

TECHNICAL MANUAL

**UNIT, DIRECT SUPPORT
AND GENERAL SUPPORT MAINTENANCE
REPAIR PARTS AND SPECIAL TOOLS LIST**

**TRUCK, FORKLIFT, 15K
M490
NSN
3930-01-373-3625
PART NUMBER 2797882**

Approved for public release; distribution is unlimited.

HEADQUARTERS, DEPARTMENT OF THE ARMY

MARCH 1995

**UNIT, DIRECT SUPPORT
 AND GENERAL SUPPORT MAINTENANCE
 REPAIR PARTS AND SPECIAL TOOLS LIST**

FOR

**TRUCK, FORKLIFT, 15K
 M490
 PART NUMBER 2797882
 NSN 3930-01-373-3625**

Current as of 1 March 95

REPORTING ERRORS AND RECOMMENDING IMPROVEMENTS

You can help improve this manual. If you find any mistakes or if you know of a way to improve the procedures, please let us know. Mail your letter, DA Form 2028 (Recommended Changes to Publications and Blank Forms), or DA Form 2028-2 located in the back of this manual direct to: Commander, U.S. Army Tank-Automotive and Armament Command, ATTN: AMSTA -MMAA, Warren, MI 48397-5000. A reply will be furnished to you.

TABLE OF CONTENTS

		Page	Illus/ Figure
Section	I. INTRODUCTION	1	
Section	II. REPAIR PARTS LIST	1-1	
Group	01 Engine		
	0100 Engine Assembly	1-1	1
	0101 Cylinder Block Assembly	2-1	2
	0101 Cylinder Head Assembly	3-1	3
	0102 Crankshaft and Front Drive Assembly	4-1	4
	0103 Flywheel Assembly.....	5-1	5
	0103 Flywheel Housing Assembly	6-1	6
	0104 Piston and Connecting Rod	7-1	7
	0105 Valve Cover Assembly	8-1	8
	0105 Valve, Rocker Arms, Pushrods and Camshaft	9-1	9
	0105 Timing Gear Cover and Idler Gear	10-1	10
	0106 Engine Oil Lines	11-1	11
	0106 Crankcase Breather Hose and Vent.....	12-1	12
	0106 Engine Oil Filter	13-1	13
	0106 Oil Pan and Dipstick Assembly.....	14-1	14
	0106 Oil Pump and Pressure Relief Valve	15-1	15
	0108 Intake and Exhaust Manifold	16-1	16

		Page	Illus/ Figure
Group	03 Fuel System		
	0301 Fuel Injector, Lines and Fittings	17-1	17
	0302 Engine Fuel Lines and Fittings	18-1	18
	0302 Fuel Pump	19-1	19
	0302 Fuel Controls.....	20-1	20
	0302 Fuel Injector Pump and Gear	21-1	21
	0302 Fuel Injection Pump Governor Control Assembly	22-1	22
	0302 Fuel Injection Pump Hydraulic Head and Housing Attachments.....	23-1	23
	0302 Fuel Injection Pump Body Assembly	24-1	24
	0304 Air Cleaner Installation	25-1	25
	0304 Air Cleaner Assembly.....	26-1	26
	0306 Fuel Lines and Fittings	27-1	27
	0309 Engine Fuel Filter.....	28-1	28
	0309 Fuel/Water Separator.....	29-1	29
	0311 Cold Start Installation	30-1	30
	0312 Accelerator Pedal and Linkage.....	31-1	31
Group	04 Exhaust System		
	0401 Muffler and Pipes	32-1	32
	0401 Exhaust Heat Shield and Insulation	33-1	33
Group	05 Cooling System		
	0501 Radiator and Hoses.....	34-1	34
	0503 Thermostat Housing, Hoses and Fittings	35-1	35
	0504 Water Pump.....	36-1	36
	0505 Fan Assembly	37-1	37
Group	06 Electrical System		
	0601 Alternator Assembly	38-1	38
	0601 Alternator Mounting.....	39-1	39
	0603 Starter Motor Installation	40-1	40
	0603 Starter Motor Assembly.....	41-1	41
	0607 Control Panel Switches	42-1	42
	0607 Instrument Panel and Gages	43-1	43
	0608 Light Switches.....	44-1	44
	0608 Starter Shunt Installation	45-1	45
	0609 Floodlight Assembly	46-1	46
	0609 Stoplight/Taillight Assembly	47-1	47
	0610 Sending Units and Switches	48-1	48
	0611 Horn Installation	49-1	49
	0612 Battery Cables and Batteries	50-1	50
	0613 Front Floodlights Wiring	51-1	51
	0613 Horn Ground Wiring	52-1	52
	0613 Dash Gage Light Wiring	53-1	53
	0613 Engine Shutoff Solenoid Wiring.....	54-1	54
	0613 Main Wiring Harness.....	55-1	55
Group	07 Transmission		
	0705 Directional and Shift Cable Linkage.....	56-1	56
	0705 Directional and Shift Linkage Controls.....	57-1	57
	0708 Drive Plate Group	58-1	58
	0708 Torque Converter	59-1	59
	0710 Transmission Installation	60-1	60
	0710 Output Shaft.....	61-1	61
	0710 Turbine Shaft, Stator Support and Oil Baffle	62-1	62
	0710 Pump Drive Group	63-1	63

		Page	Illus/ Figure
	
Group	07	0710 Charging Pump Drive Group	64-1 64
		0710 Reverse and Second Shaft Group	65-1 65
		0710 Forward Shaft Group	66-1 66
		0710 Reverse Idler	67-1 67
		0710 Low Speed Shaft	68-1 68
		0710 Transmission Housing Group	69-1 69
		0721 Transmission Lines and Fittings	70-1 70
		0721 Charging Pump and Filter Assembly	71-1 71
		0721 Control Valve	72-1 73
Group	09	Propeller and Propeller Shafts	
		0900 Propeller Shaft Assembly	73-1 73
Group	10	Front Axle	
		1000 Drive Axle Installation	74-1 74
		1000 Drive Axle Assembly	75-1 75
		1002 Differential Carrier Assembly	76-1 76
Group	11	Rear Axle	
		1100 Steering Axle Installation	77-1 77
		1104 Steering Axle Assembly	78-1 78
Group	12	Brakes	
		1201 Parking Brake Installation	79-1 79
		1202 Service Brake Assembly	80-1 80
		1204 Brake Lines and Fittings	81-1 81
		1204 Master and Inching Cylinder Installation	82-1 82
		1205 Rotary Vacuum Pump Installation	83-1 83
		1205 Rotary Vacuum Pump Assembly	84-1 84
		1205 Vacuum Pump Lines and Fittings	85-1 85
		1206 Service and Inching Pedals and Linkage	86-1 86
Group	13	Wheels and Tracks	
		1311 Drive Axle Wheel Assembly	87-1 87
		1311 Drive Axle Hub Assembly and Drum	88-1 88
		1311 Steering Axle Wheel	89-1 89
		1311 Steering Axle Hub Assembly and Wheel Bearings	90-1 90
		1313 Front Drive Axle Tire/Tube	91-1 91
		1313 Rear Steering Axle Tire/Tube	92-1 92
Group	14	Steering	
		1401 Horn, Steering Wheel and Gear Installation	93-1 93
		1401 Steering Column Assembly	94-1 94
		1401 Tie Rod Assembly	95-1 95
		1410 Hydraulic Steering Pump	96-1 96
		1411 Steering Lines and Fittings	97-1 97
		1412 Steering Cylinder Installation	98-1 98
		1412 Steering Cylinder Assembly	99-1 99
Group	15	Frame, Towing Attachments, and Drawbars	
		1501 Frame Assembly	100-1 100
		1502 Counterweight Installation	101-1 101
Group	18	Body, Hood, and Hull	
		1801 Cab Installation	102-1 102
		1801 Cab Assembly	103-1 103
		1801 Hood and Latch Assembly	104-1 104
		1801 Sheet Metal	105-1 105
		1801 Hood Insulation Installation	106-1 106
		1801 Insulation Installation	107-1 107

		Page	Illus/ Figure
Group	18	1806 Seat Belt and Seat Mounting.....	108-1 108
		1806 Seat Assembly.....	109-1 109
Group	22	Body Chassis or Hull, and Accessory Items	
		2202 Windshield Wiper Assembly.....	110-1 110
		2202 Rear Window Wiper Assembly.....	111-1 111
		2202 Skylight Window Wiper Assembly.....	112-1 112
		2202 Defroster Fan.....	113-1 113
		2202 Heater Installation.....	114-1 114
		2210 Data Plates.....	115-1 115
Group	24	Hydraulic Lift Components	
		2400 Mast and Carriage Installation.....	116-1 116
		2401 Hydraulic Pump Installation.....	117-1 117
		2401 Hydraulic Pump Assembly.....	118-1 118
		2402 Main Control Valve Installation.....	119-1 119
		2402 Main Control Valve, Plugs and Relief Valve.....	120-1 120
		2402 Main Control Valve, DA and SA Plunger Assembly.....	121-1 121
		2402 Tilt Lock Valve Assembly.....	122-1 122
		2402 Priority Valve Assembly.....	123-1 123
		2402 Auxiliary Control Valve Assembly.....	124-1 124
		2402 Inlet Section Auxiliary Control Valve.....	125-1 125
		2402 Outlet Section Auxiliary Control Valve.....	126-1 126
		2402 Lowering Control Valve Installation.....	127-1 127
		2403 Main Control Valve Levers and Linkage.....	128-1 128
		2403 Auxiliary Control Valve Levers.....	129-1 129
		2404 Tilt Cylinder Installation.....	130-1 130
		2404 Tilt Cylinder Assembly.....	131-1 131
		2405 Carriage Assembly.....	132-1 132
		2405 Carriage Assembly Cylinder Installation.....	133-1 133
		2405 Carriage Side Shift Cylinder Assembly.....	134-1 134
		2405 Carriage Fork Cylinder Assembly.....	135-1 135
		2405 Three Stage Upright Assembly.....	136-1 136
		2405 Three Stage Upright Free Lift Cylinder Assembly.....	137-1 137
		2405 Three Stage Upright Lift Cylinder Assembly.....	138-1 138
		2406 Main Hydraulic Lines and Fittings.....	139-1 139
		2406 Tilt Cylinder Lines and Fittings.....	140-1 140
		2406 Carriage Assembly Lines and Fittings.....	141-1 141
		2406 Auxiliary Control Valve Lines and Fittings.....	142-1 142
		2406 Hydraulic Filter Installation.....	143-1 143
		2406 Hydraulic Filter Assembly.....	144-1 144
		2406 Three Stage Upright Assembly Lines and Fittings.....	145-1 145
Group	47	Gages (Non-Electrical), Weighing and Measuring Devices	
		4702 Restriction Indicator.....	146-1 146
Group	94	Repair Kits	
		9401 Repair Kits.....	KITS-1
Group	95	General Use Standardized Parts	
		9501 Hardware Supplies and Bulk Materiel.....	BULK-1
Section	III.	Special Tools List - Not Applicable	
Section	IV.	Cross Reference Index	
		National Stock Number Index.....	I-1
		Part Number Index.....	I-20
		Figure and Item Number Index.....	I-68

**UNIT, DIRECT SUPPORT AND
GENERAL SUPPORT MAINTENANCE
REPAIR PARTS AND SPECIAL TOOLS LIST**

Section I. INTRODUCTION

1. SCOPE.

This RPSTL lists and authorizes spares and repair parts; special tools; special test, measurement, and diagnostic equipment (TMDE); and other special support equipment required for performance of Unit, Direct Support, and General Support Maintenance of the M4t9 1SKI Forklift Truck. It authorizes the requisitioning, issue, and disposition of spares, repair parts and special tools as indicated by the source, maintenance, and recoverability (SMR) code.

2. GENERAL

In addition to Section I, Introduction, this Repair Parts and Special Tools List is divided into the following sections:

a. Section II. Repair Part List. A list of spares and repair parts authorized by this RPSTL for use in the performance of maintenance. The list also includes parts which must be removed for replacement of the authorized parts. Parts Lists are composed of functional groups in ascending alphanumeric sequence, with the parts in each group listed in ascending figure and item number sequence. Bulk materials are listed by item name in FIG BULK at the end of the section. Repair parts kits or sets are listed separately in their own functional group within Section II. Repair parts for repairable special tools are also listed in the section.

b. Section III. Special Tools List. Not Applicable.

c. Section IV. Cross-Reference Indexes. A list, in National item identification number (NIIN) sequence, of all National stock numbered items appearing in the listings, followed by a list in alphanumeric sequence of all part numbers appearing in the listings. National stock numbers and part numbers are cross-referenced to each illustration figure and item number appearance. The figure and item number index lists figure and item numbers in alphanumeric sequence and cross-references NSN, CAGEC, and part numbers.

3. EXPLANATION OF COLUMNS (SECTION II).

a. Item No. (Column (1)). Indicates the number used to identify items called out in the illustration.

b. SMR Code (Column (2)). The Source, Maintenance, and Recoverability (SMR) code is a 5-position code containing supply/requisitioning information, maintenance category authorization criteria, and disposition instruction, as shown in the following breakout:

3. EXPLANATION OF COLUMNS (SECTION II) (CONT).

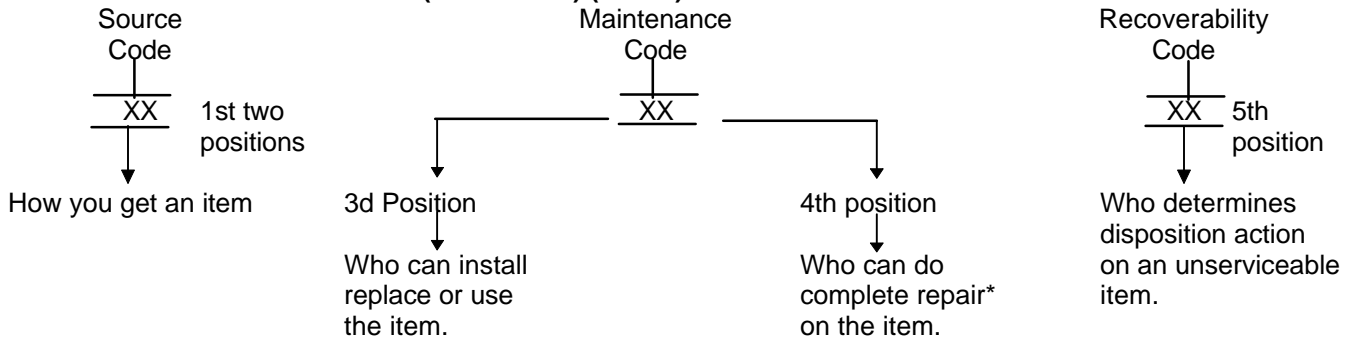

* Complete Repair: Maintenance capacity, capability, and authority to perform all corrective maintenance tasks for the "Repair" function in a use/user environment in order to restore serviceability to a failed item.

(1) Source Code. The source code tells you how to get an item needed for maintenance, repair or overhaul of an end item/equipment. Explanations of source codes follows:

Explanation

- PA
- PB
- PC
- PD
- PE
- PF
- PF

Stocked items: use applicable NSN to request and/or requisition items with these source codes. They are authorized to the category indication by the code entered in the third position of the SMR code.

NOTE

Items coded PC are subject to deterioration.

- KB
- KD
- KF

Items with these codes are not to be requested/requisitioned individually. They are part of a kit which is authorized to the maintenance level indicated in the 3d position of the SMR code. The complete kit must be requisitioned and applied.

- MO - Made at Org/AVUM category
- MF - Made at DS/AVIM category
- MH - Made at GS category
- ML - Made at Specialized Repair Activity (SRA)

Items with these codes are not to be requested/requisitioned individually. They must be made from bulk material which is identified by the part number in the DESCRIPTION AND USABLE ON CODE (UOC) column and listed in the bulk material group in the parts lists in this RPSTL. If the item is authorized to you by the 3d position code of the SMR code, but the source code indicates it is made at a higher category, order the item from the higher category of maintenance.

Items with these codes are not to be requested/requisitioned individually. The parts that make up the assembled item must be requisitioned or fabricated and assembled at the level of maintenance indicated by the source code. If the 3d position code of the SMR code authorizes you to replace the item, but the source code indicates the item is assembled at a higher level, order the item from the higher level of maintenance.

- AO - Assembled by Org/AVUM Category
- AF - Assembled by DS/AVIM category
- AH - Assembled by GS category
- AL - Assembled by SRA
- AD - Assembled by Depot

X

A

Do not requisition an 'XA' -coded item. Order its next higher

XB- If an IXB' item is not available from salvage, order it using the CAGEC and part number given.

3. EXPLANATION OF COLUMNS (SECTION II) (CONT).

- XC- Installation drawing, diagram, instruction sheet, field service drawing, that is identified by manufacturer's part number.
- XD- Item is not stocked. Order an "XD"-coded item through normal supply channels using the CAGEC and part number given, if no NSN is available.

NOTE

Cannibalization or controlled exchange, when authorized, may be used as a source of supply for items with the above source codes, except for those coded "XA".

(2) Maintenance Code. Maintenance codes tell you the level(s) of maintenance authorized to USE and REPAIR support items. The maintenance codes are entered in the third and fourth positions of the SMR code as follows:

(a) The maintenance code entered in the third position tells you the lowest maintenance level authorized to remove, replace, and use an item. The maintenance code entered in the third position will indicate authorization to one of the following levels of maintenance.

Code	Application/Explanation
C	- Crew or Operator Maintenance done with Unit Maintenance.
O	- Unit can remove, replace, and use the item.
F	- Direct Support level can remove, replace, and use the item.
H	- General Support level can remove, replace, and use the item.
L	- Specialized Repair Activity can remove, replace, and use the item.
D	- Depot level can remove, replace, and use the item.

(b) The maintenance code entered in the fourth position indicates whether the item is to be repaired and identifies the lowest maintenance level with the capability to perform complete repair (i.e., all authorized maintenance functions). (NOTE : Some limited repair may be done on the item at a lower level of maintenance, if authorized by the Maintenance Allocation Chart (MAC) and SMR Codes.) This position will contain one of the following maintenance codes:

Code	Application/Explanation
O	- Unit is the lowest level that can do complete repair of the item.
F	- Direct Support is the lowest level that can do complete repair of the item.
H	- General Support is the lowest level that can do complete repair of the item.
L	- Specialized Repair Activity is the lowest level that can do complete repair of the item.
D	- Depot level is the lowest level that can do complete repair of the item.
Z	- Nonreparable. No repair is authorized.

3. EXPLANATION OF COLUMNS (SECTION II) (CONT).

- B - No repair is authorized. (No parts or special tools are authorized for the maintenance of a "B"-coded item.) However, the item may be reconditioned by adjusting, lubrication, etc., at the user level.
- (3) Recoverability Code. Recoverability codes are assigned to items to indicate the disposition on unserviceable items. The recoverability code is entered in the fifth position of the SMR Code as follows: Code Application/Explanation Z Nonreparable item. When unserviceable, condemn and dispose of the item at the level of maintenance shown in the 3rd position of the SMR Code.
- O - Repairable item. When uneconomically repairable, condemn and dispose of the item at Unit level.
- F - Repairable item. When uneconomically repairable, condemn and dispose of the item at Direct Support level.
- H - Repairable item. When uneconomically repairable, condemn and dispose of the item at General Support level.
- D - Repairable item. When beyond lower level repair capability, return to Depot. Condemnation and disposal of item not authorized at below Depot level.
- L - Repairable item. Condemnation and disposal of item not authorized at Specialized Repair Activity (SRA).
- A - Item requires special handling or condemnation procedures because of specific reasons (e.g., precious metal content, high dollar value, critical material or hazardous material.) Refer to appropriate manuals/directives for specific instructions.

c. CAGEC (Column (3)). The Commercial and Government Entity Code (CAGEC) is a 5-digit numeric code which is used to identify the manufacturer, distributor, or Government agency, etc., that supplies the item.

d. Pit Number (Column (4)). Indicates the primary number used by the manufacturer (individual, company, firm, corporation, or Government activity). which controls the design and characteristics of the item by means of its engineering drawings, specifications standards, and inspection requirements to identify an item or range of items.

NOTE

When you use a NSN to requisition an item, the item you receive may have a different part number from the part you ordered.

e. Description and Usable on Code (UOC) (Column (5)). This column includes the following information.

- (1) The Federal item name and, when required, as a minimum description to identify the item.
- (2) Part number for bulk materials are referenced in this column in the line item entry for the item to be manufactured/fabricated.
- (3) In the Special Tools List section, the Basis Of Issue (BOI) appears as the last line(s) in the entry for each special tool, special TMDE, and other special support equipment. When density of equipments supported exceeds density spread indicated in the BOI, the total authorization is increased proportionately.

3. EXPLANATION OF COLUMNS (SECTION II) (CONT).

- (4) The statement 'END OF FIGURES' appears just below the last item description in Column 5 for a given figure in Section II.

f. QTY (Column(6)). The QTY (quantity per figure column) indicates the quantity of the item used the breakout shown on the illustration figure, which is prepared for a functional group, sub functional group, or an assembly. A 'V' appearing in this column in lieu of a quantity indicates that the quantity is variable and the quantity may vary from application to application.

4. EXPLANATION OF COLUMNS (SECTION IV).

a. National Stock Number (NSN) Index.

- (1) Stock Number column. This column lists the NSN by National Item Identification Number (NIIN) sequence. The NIIN consists of the last nine digits of the NSN, i.e.

	NSN
NSN i.e.	(5305-01-574-1467)
	NIIN

When using this column to locate an item, ignore the first 4 digits of the NSN. However, the complete NSN should be used when ordering items by stock number.

- (2) FIG. column. This column lists the number of the figure where the item is identified/located. The figures are in numerical order in Section II.
- (3) ITEM column. The item number identifies the item associated with the figure listed in the adjacent FIG. column. This item is also identified by the NSN listed on the same line.

b. Part Number Index. Part numbers in this index are listed by part number in ascending alphanumeric sequence (i.e., vertical arrangement of letter and number combinations which places the first letter or digit of each group in order A thorough Z, followed by the number 0 through 9 and each following letter or digit in like order).

- (1) CAGE column. The Commercial and Government Entity Code (CAGEC) is a 5-digit numeric code used to identify the manufacturer, distributor, or Government agency, etc., that supplies the item.
- (2) PART NUMBER column. Indicates the primary number used by the manufacturer (individual, firm, corporation, or Government activity), which controls the design and characteristics of the item by means of its engineering drawings, specifications and inspection requirements to identify and item or range of items.
- (3) STOCK NUMBER column. This column lists the NSN for the associated part number and manufacturer identified in the PART NUMBER and CAGEC columns to the left.
- (4) FIG. column. This column lists the number of the figure where the item is identified/located in Sections II and III.
- (5) ITEM column. This item number is that number assigned to the item as it appears in the figure referenced in the adjacent figure number column.

c. Figure end Item Number Index.

- (1) FIG. column. This column lists the number of the figure where the item is identified/located in Sections II and III.

4. EXPLANATION OF COLUMNS (SECTION IV) (CONT). |

- (2) ITEM column. This item number is that number assigned to the item as it appears in the figure referenced in the adjacent figure number column.
- (3) STOCK NUMBER column. This column lists the NSN for the item.
- (4) CAGEC column. The Commercial and Government Entity Code (CAGEC) is a 5-digit numeric code used to identify the manufacturer, distributor, or Government agency, etc., that supplies the item.
- (5) PART NUMBER column. Indicates the primary number used by the manufacturer (individual, company, firm, corporation, or Government activity), which controls the design and characteristics of the item by means of its engineering drawings, specifications standards, and inspection requirements to identify and item or range of items.

5. SPECIAL INFORMATION.

a. Usable on Code. The usable on code appears in the lower left corner of the Description column heading. Usable on codes are shown as "UOC...." in the Description Column (justified left) on the last line applicable item description/nomenclature. Uncoded items are applicable to all models. Identification of the usable code used in this publication is:

Code	Used On
GJH	Forklift Truck

b. Fabrication Instructions. Bulk materials required to manufacture items are listed in the Bulk Material Functional Group of this RPSTL. Part numbers for bulk materials are also referenced in the description column of the line item entry for the item to be manufactured/fabricated. Detailed fabrication instructions for items source coded to be manufactured or fabricated are found in TM 10-3930-68 14.

c. Assembly Instructions. Detailed assembly instructions for items source coded to be assembled from component spare/repair parts are found in TM 10-3930-668-14. Items that make up the assembly are listed immediately following the assembly item entry or reference is made to an applicable figure.

d. Kits Line item entries for repair parts kits appear in a group in Section II (see table of contents).

e. Index Numbers . Items which have the word BULK in the figure column will have an index number shown in the time number column. This index number is a cross-reference between the National Stock Number/Part Number Index and the bulk material list in section II.

f. Associated Publications. The publications listed below pertain to the Truck and its components:

Publication	Short Title
To be provided by the Government	

6. HOW TO LOCATE REPAIR PARTS.

a. When National Stock Number or Part Number Is NOT Known.

- (1) Using the table of contents, determine the assembly group or subassembly group to which the item belongs. This is necessary since figures are prepared for assembly groups and subassembly groups, and listings are divided into the same groups.

6. HOW TO LOCATE REPAIR PARTS (CONT).

- (2) Find the figure covering the assembly group or subassembly group to which the item belongs.
- (3) Identify the item on the figure and note the item number.
- (4) Refer to the Repair Parts List for the figure to find the part number for the item number noted on the figure.
- (5) Refer to the Part Number Index to find the NSN, if assigned.

b. When National Stock Number or Part Number is Known.

- (1) Using the Index of National Stock Numbers and Part Numbers, find the pertinent National Stock Number or Pan Number. The NSN index is in National Item Identification Number (NIIN) sequence (see paragraph 4a.(1)). The part numbers in the Part Number index are listed in ascending alphanumeric sequence (see paragraph 4b.). Both indexes cross-reference you to the illustration figure and item number of the item you are looking for.
- (2) After finding the figure and item number, verify that the item is the one you are looking for, then locate the item number in the repair parts list for the figure.

7. ABBREVIATIONS.

Abbreviations used in this manual are listed in MIL-STD-12.

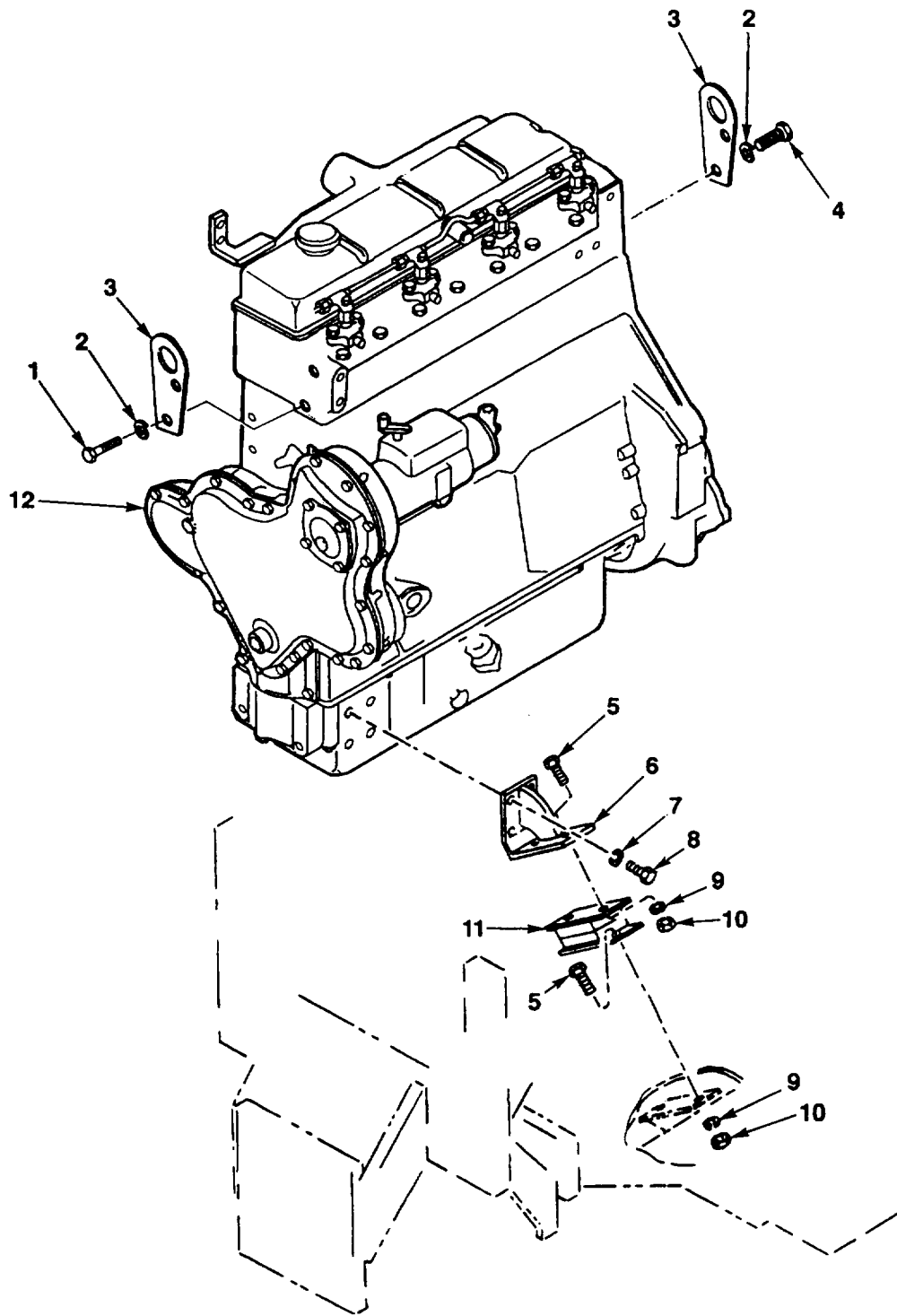

FIG. 1. ENGINE ASSEMBLY

(1) ITEM NO	(2) SMR CODE	(3) CAGEC	(4) PART NUMBER	(5) DESCRIPTION AND USABLE ON CODES (UOC)	(6) QTY
GROUP 01 ENGINE					
GROUP 0100 ENGINE ASSEMBLY					
FIG. 1 ENGINE ASSEMBLY					
1	PAOZZ	13446	0096433	BOLT, MACHINE	2
2	PAOZZ	13446	0920054	WASHER, LOCK.....	4
3	PFOZZ	30076	161416	PLATE.....	2
4	XDOZZ	13446	0746453	SCREW, CAP, HEXAGON H	2
5	PAOZZ	25567	B-0604	SCREW, CAP, HEXAGON H 3/8-16 X 1	8
6	PFOZZ	89749	2351515	BRACKET, ENGINE MOUN	2
7	PAOZZ	96906	MS35338-47	WASHER, LOCK.....	8
8	PAOZZ	96906	MS90727-85	SCREW, CAP, HEXAGON H 7/16-20 X 1	8
9	PAOZZ	81718	H2525N	WASHER, LOCK.....	8
10	PAOZZ	96906	MS51967-8	NUT, PLAIN, HEXAGON.....	8
11	PAFZZ	13446	0550053	BRACKET, ENGINE MOUN	2
12	PAFHH	13446	LG70107	ENGINE ASSEMBLY	1

END OF FIGURE

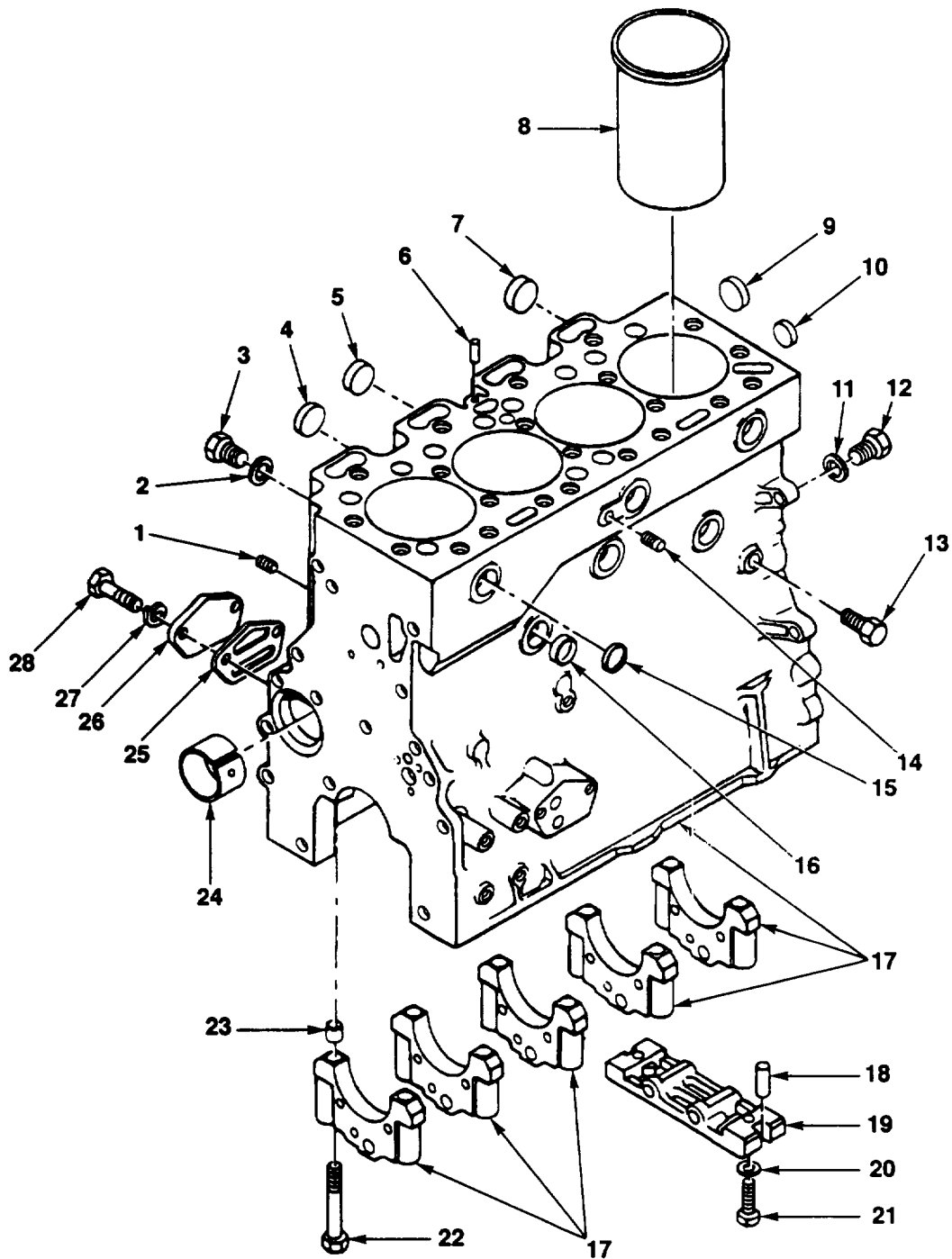

FIG. 2. CYLINDER BLOCK ASSEMBLY

(1) ITEM NO	(2) SMR CODE	(3) CAGEC	(4) PART NUMBER	(5) DESCRIPTION AND USABLE ON CODES (UOC)	(6) QTY
GROUP 0101 CRANKCASE, BLOCK, CYLINDER HEAD FIG. 2 CYLINDER BLOCK ASSEMBLY					
1	PAHZZ	30076	173255	PLUG, EXPANSION.....	1
2	XDHZZ	30076	101985	WASHER, FLAT.....	1
3	PAHZZ	80204	B1821BH038F063N	SCREW, CAP, HEXAGON H 3/8-24 X 5/8	1
4	PAHZZ	13446	0650577	PLUG, EXPANSION.....	3
5	PAHZZ	89749	3679284	PLUG	4
6	PAHZZ	13446	32417134	PLUG, EXPANSION.....	1
7	PAHZZ	13446	0650577	PLUG, EXPANSION.....	1
8	PFHZZ	13446	31358352	CYLINDER SLEEVE	4
9	PAHZZ	13446	0650563	PLUG, EXPANSION	1
10	PAHZZ	13446	32416105	PLUG, EXPANSION.....	1
11	PAHZZ	13446	0920130	SPACER, RING.....	1
12	PAHZZ	30076	161385	PLUG, MACHINE THREAD.....	1
13	PAHZZ	21450	444618	PLUG, PIPE	2
14	PFHZZ	13446	32114116	PLUG, MACHINE THREAD.....	1
15	PAHZZ	13446	912090	PLUG, EXPANSION.....	1
16	PAHZZ	13446	0650563	PLUG, EXPANSION.....	6
17	XAHZZ	13446	61674	CRANKCASE INCLUDES MAIN BEARING CAPS	1
18	PAHZZ	13446	32811408	SEAL.....	2
19	PAHZZ	13446	3627P011	BLOCK, REAR FILLER	1
20	PAHZZ	30076	144613	WASHER, FLAT.....	2
21	PAHZZ	13446	2183204	BOLT, MACHINE	2
22	PFHZZ	13446	32166329	SETSCREW.....	10
23	PFHZZ	13446	33142111	THIMBLE, MAIN BEARIN.....	10
24	PAHZZ	12603	910530	BEARING, SLEEVE	1
25	KFHZZ	13446	36862523	GASKET PART OF KIT P/N U5L80046.....	1
26	PAHZA	13446	36231412	COVER, ACCESS.....	1
27	PAHZZ	96906	MS35338-47	WASHER, LOCK 7/16.....	2
28	PAHZZ	96906	MS90727-85	SCREW, CAP, HEXAGON H 7/16-20..... X 1	2

END OF FIGURE

7
8 THROUGH 11

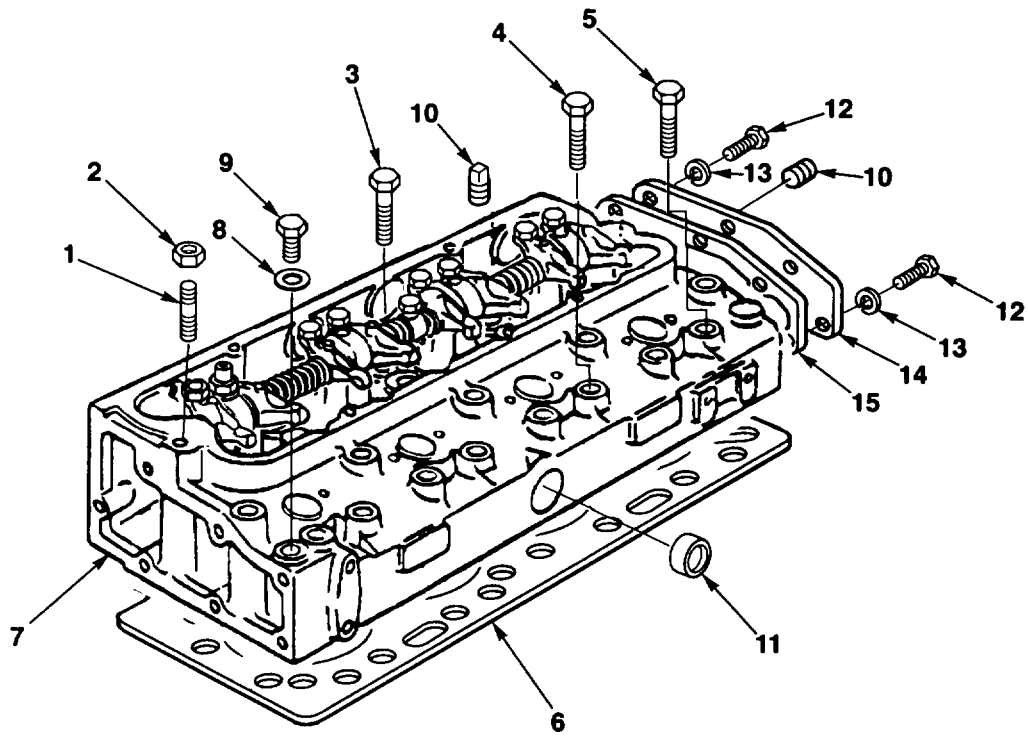

FIG. 3. CYLINDER HEAD ASSEMBLY

(1) ITEM NO	(2) SMR CODE	(3) CAGEC	(4) PART NUMBER	(5) DESCRIPTION AND USABLE ON CODES (UOC)	(6) QTY
GROUP 0101 CRANKCASE, BLOCK, CYLINDER HEAD FIG. 3 CYLINDER HEAD ASSEMBLY					
1	PFFZZ	13446	32526312	STUD, PLAIN	2
2	PFFZA	30076	138986	NUT, PLAIN, HEXAGON	2
3	PFFZZ	30076	195342	SCREW	6
4	PFFZZ	30076	195343	SCREW	12
5	PFFZZ	30076	195344	SCREW	2
7	PAFFZ	13446	ZZ80072	PARTS KIT, CYLINDER	1
8	PAFZZ	13446	2411107	.WASHER, FLAT	1
9	PAFZZ	13446	0650203	.PLUG, MACHINE THREAD	1
10	PAFZZ	77237	16F8	.PLUG, PIPE	2
11	PAFZZ	13446	0650563	.PLUG, EXPANSION	1
12	PAFZZ	96906	MS90726-33	BOLT, MACHINE 5/16-24 X 7/8	6
13	PAFZZ	96906	MS35338-45	WASHER, LOCK	6
14	PFFZZ	13446	36212157	COVER, ENGINE POPPET	1
15	PAFZZ	13446	36851409	GASKET	1

END OF FIGURE

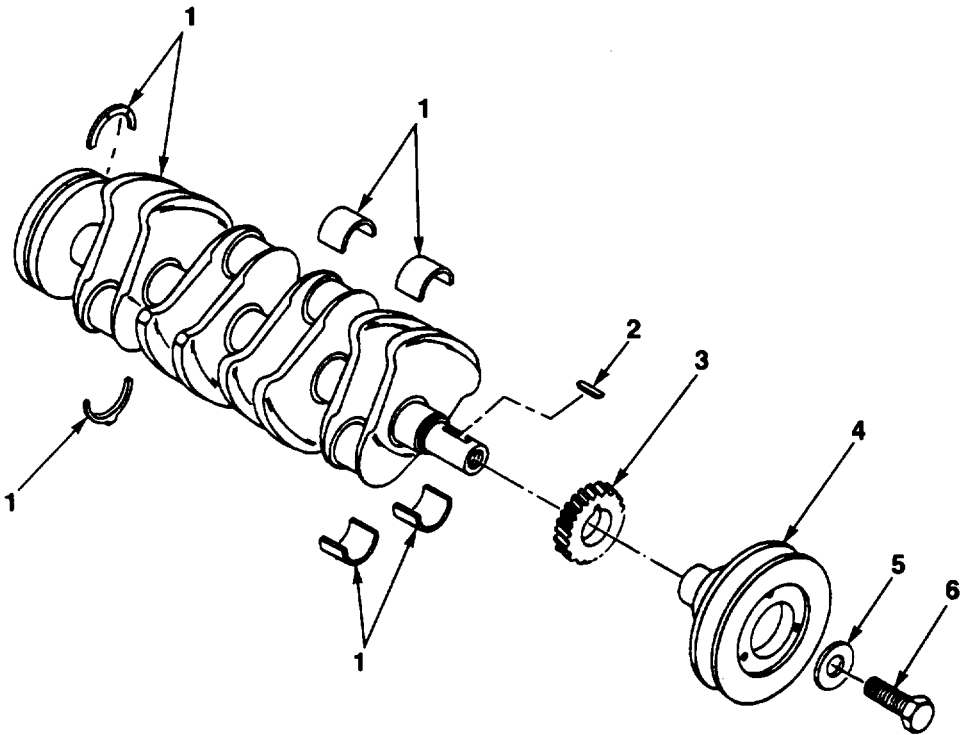

FIG. 4. CRANKSHAFT AND FRONT DRIVE ASSEMBLY

(1) ITEM NO	(2) SMR CODE	(3) CAGEC	(4) PART NUMBER	(5) DESCRIPTION AND USABLE ON CODES (UOC)	(6) QTY
GROUP 0102 CRANKSHAFT FIG. 4 CRANKSHAFT AND FRONT DRIVE ASSEMBLY					
1	PFHZZ	13446	ZZ90081	CRANKSHAFT, ENGINE INCL ENG BRG SET & MAINS, RODS, THRUST.....	1
2	PAFZZ	13446	0500012	KEYWOODRUFF.....	1
3	PAHZZ	13446	31171681	GEAR, HELICAL.....	1
4	PFFZZ	13446	31148868	PULLEY, GROOVE.....	1
5	PAFZZ	30076	99647	WASHER.....	1
6	PAFZZ	13446	32162331	SCREW, MACHINE.....	1

END OF FIGURE

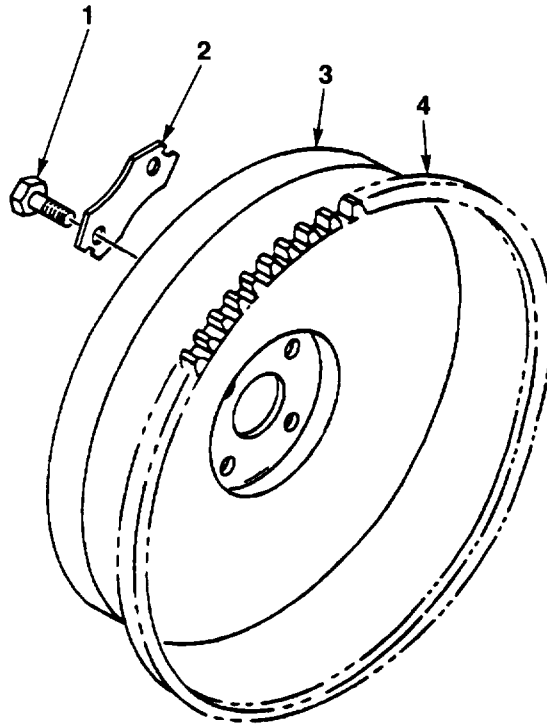

FIG. 5. FLYWHEEL ASSEMBLY

(1) ITEM NO	(2) SMR CODE	(3) CAGEC	(4) PART NUMBER	(5) DESCRIPTION AND USABLE ON CODES (UOC)	(6) QTY
GROUP 0103 FLYWHEEL ASSEMBLY					
FIG. 5 FLYWHEEL ASSEMBLY					
1	PAFZZ	89749	18C822	CAPSCREW	6
2	PAFZZ	13446	0921062	LOCKING PLATE, NUT A	3
3	PFFFF	13446	41117263	FLYWHEEL, ENGINE	1
4	PAFZZ	13446	31162121	.GEAR, SPUR	1

END OF FIGURE

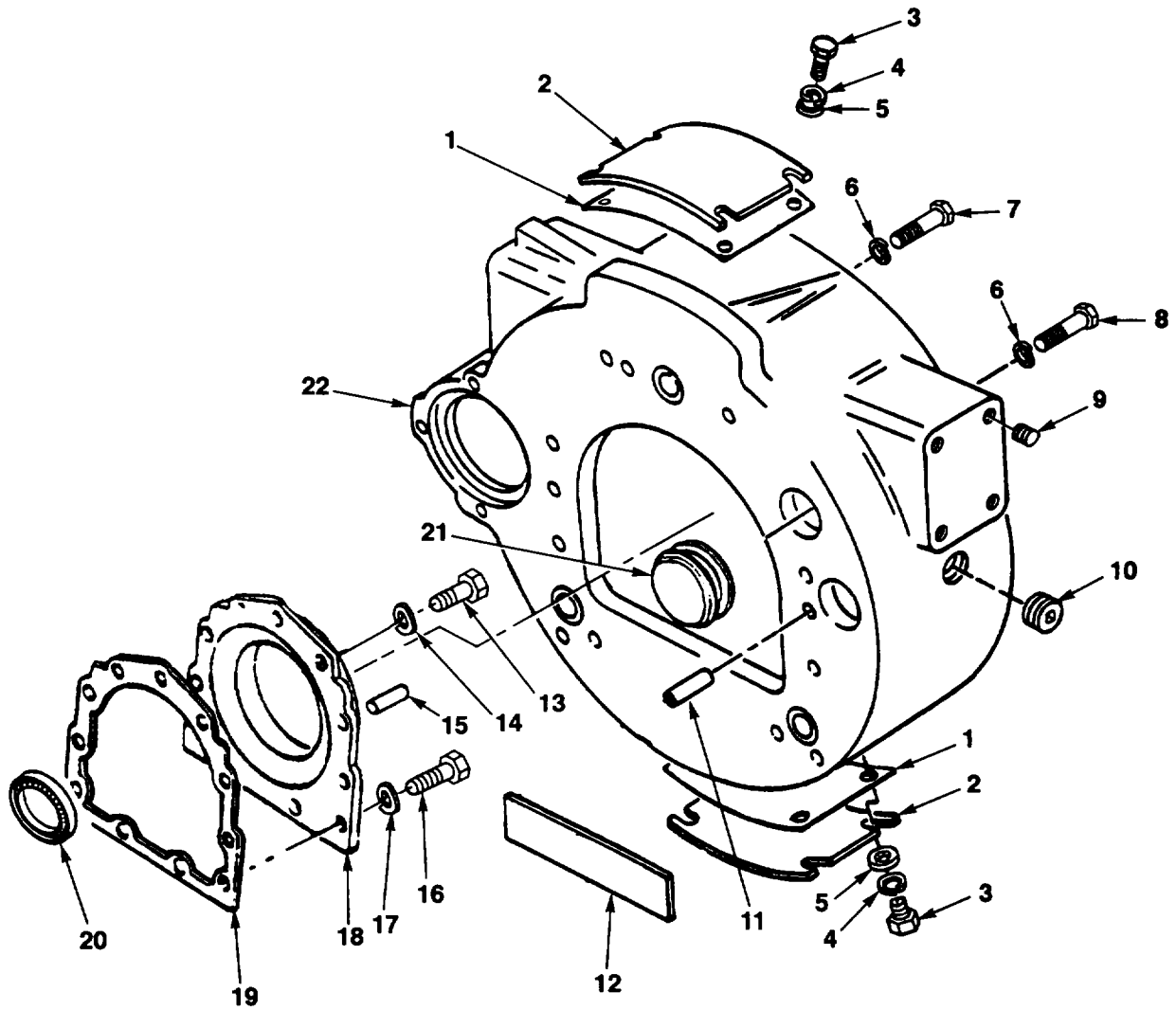

FIG. 6. FLYWHEEL HOUSING ASSEMBLY

(1) ITEM NO	(2) SMR CODE	(3) CAGEC	(4) PART NUMBER	(5) DESCRIPTION AND USABLE ON CODES (UOC)	(6) QTY
GROUP 0103 FLYWHEEL ASSEMBLY FIG. 6 FLYWHEEL HOUSING ASSEMBLY					
1	PAOZZ	13446	36841142	GASKET	2
2	PAOZZ	13446	36471123	COVER, ACCESS	2
3	PAFZZ	13446	0748352	SCREW, CAP, HEXAGON H.....	8
4	PAFZZ	13446	0920052	WASHER, LOCK	8
5	PAFZZ	30076	992628	WASHER.....	8
6	PAFZZ	13446	0920054	WASHER, LOCK.....	9
7	PAFZZ	80204	B1821BH038F125N	SCREWWCAP.HEXAGON H.....	6
8	PAFZZ	80204	B1821BH038C063N	SCREW, CAP, HEXAGON H 3/8-16 X 5/8.....	3
9	PFFZZ	13446	32114441	PLUG, MACHINE THREAD	10
10	PAOZZ	12603	16F16	PLUG, PIPE.....	1
11	PFFZZ	13446	0350025	DOWEL	2
12	PFFZZ	13446	36843154	GASKET	1
14	PAFZZ	30076	992629	WASHER, FLAT	10
15	PFFZZ	30076	158139	PIN	2
16	PAFZZ	96906	MS16998-59	SCREW, CAP, SOCKET HE.	2
17	PAFZZ	13446	33112111	WASHER, FLAT	2
18	XBFZZ	13446	4142V061	HOUSING, FLYWHEEL.....	1
19	PAFZZ	13446	36817157	GASKET PART OF KIT P/N U5LB0046	1
20	PAFZZ	13446	2418F475	SEAL, SPECIAL PART OF KIT P/N U5LB0046.....	1
21	PFFZZ	13446	32815118	PLUG, PROTECTIVE, DUS.....	2
22	XBFZZ	13446	37134677	HOUSING.....	1

END OF FIGURE

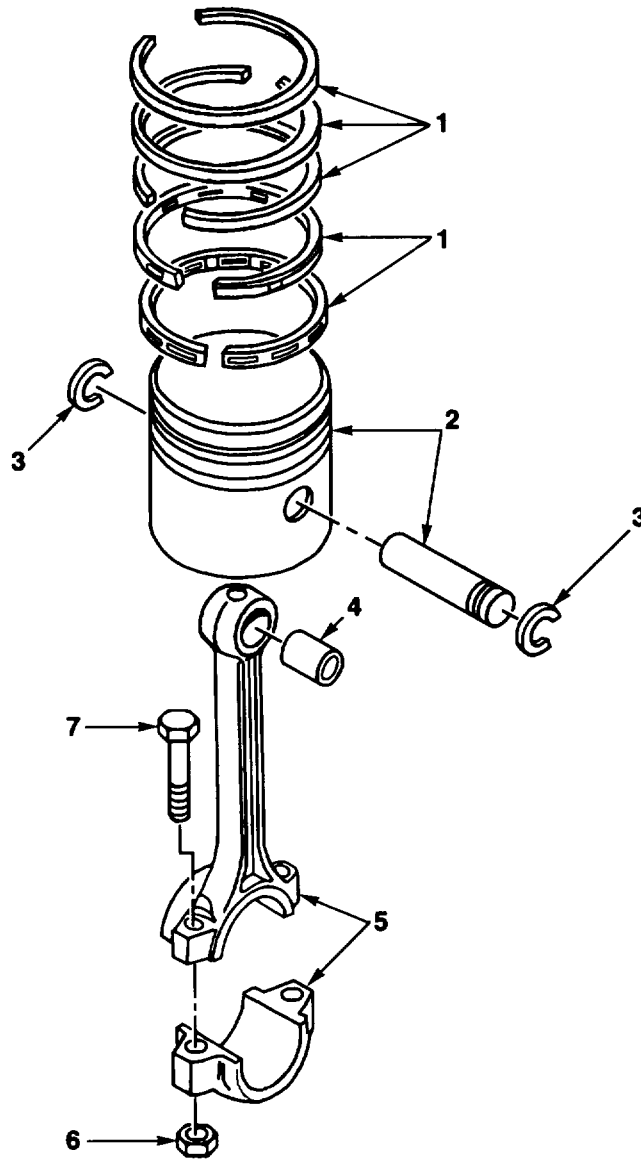

FIG. 7. PISTON AND CONNECTING ROD

(1) ITEM NO	(2) SMR CODE	(3) CAGEC	(4) PART NUMBER	(5) DESCRIPTION AND USABLE ON CODES (UOC)	(6) QTY
GROUP 0104 PISTONS, CONNECTING RODS					
FIG. 7 PISTON AND CONNECTING ROD					
1	PFHHZ	13446	41158022	RING SET, PISTON.....	4
2	PFHZZ	13446	68814	PISTON, INTERNAL CO.....	4
3	PFHZZ	13446	0170002	.RING, RETAINING.....	8
4	PFHZA	13446	31134123	BEARING, SLEEVE.....	4
5	PFHZZ	K5436	84920	CONNECTING ROD, PIST.	4
6	PAHZZ	3B518	33221328	NUT, SPECIAL.....	1
7	PAHZZ	13446	32762144	BOLT, MACHINE.....	8

END OF FIGURE

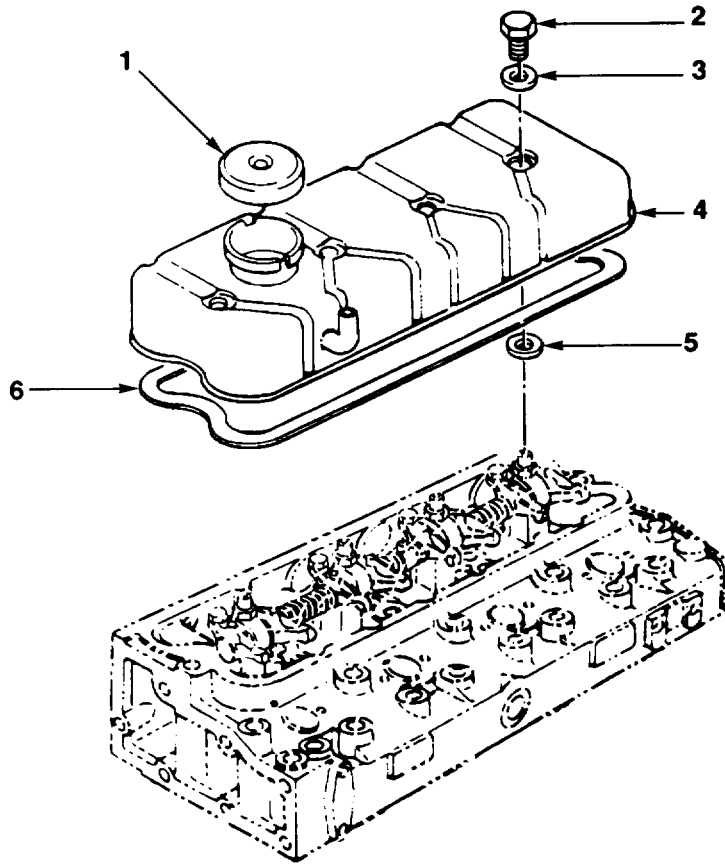

FIG. 8. VALVE COVER ASSEMBLY

(1) ITEM NO	(2) SMR CODE	(3) CAGEC	(4) PART NUMBER	(5) DESCRIPTION AND USABLE ON CODES (UOC)	(6) QTY
GROUP 0105 VALVES, CAMSHAFTS AND TIMING SYSTEM					
FIG. 8 VALVE COVER ASSEMBLY					
1	PAOZA	13446	30476	CAP, FILLER OPENING	1
2	PAOZZ	13446	0746252	SETSCREW.....	4
3	PAOZZ	12603	3737954	SEAL, NONMETALLIC RO.....	4
4	PAOZZ	13446	3718P004	COVER	1
5	PAOZZ	13446	3311N009	WASHER, FLAT.....	4
6	PAOZZ	12603	3737953	GASKET	1

END OF FIGURE

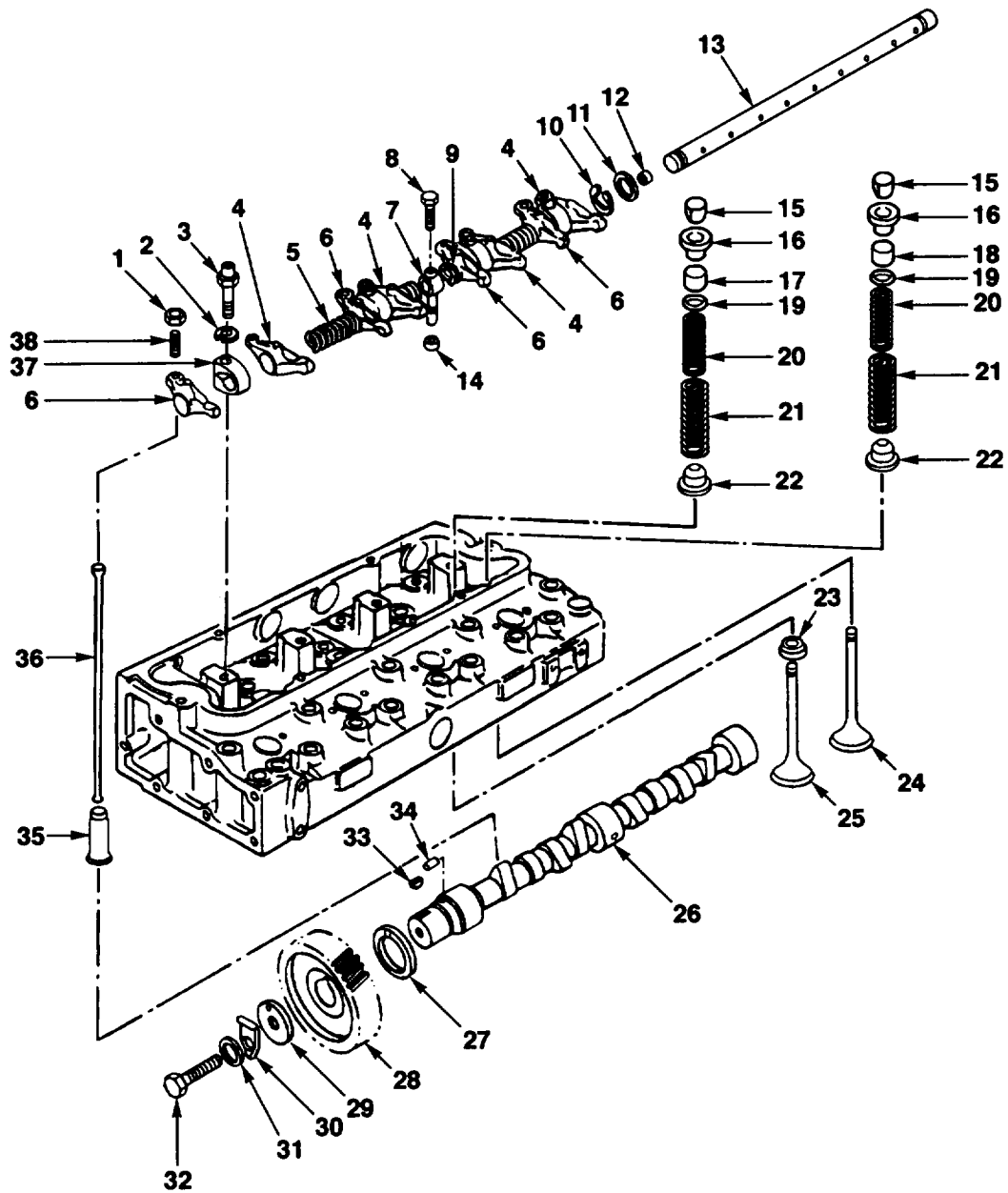

FIG. 9. VALVE, ROCKER ARMS, PUSHRODS AND CAMSHAFT

(1) ITEM NO	(2) SMR CODE	(3) CAGEC	(4) PART NUMBER	(5) DESCRIPTION AND USABLE ON CODES (UOC)	(6) QTY
GROUP 0105 VALVES, CAMSHAFTS AND TIMING SYSTEM FIG. 9 VALVE,ROCKER ARMS,PUSHRODS AND CAMSHAFT					
1	PAFZZ	13446	0576052	NUT, PLAIN, HEXAGON.....	8
2	PAFZZ	13446	33115118	WASHER, LOCK	4
3	PAFZZ	13446	32753108	SCREW, CAP, HEXAGON H	4
4	PAFZZ	13446	4309796	ROCKER ARM, ENGINE P	4
5	PAFZZ	30076	99722	SPRING	2
6	PAFZZ	13446	37371281	LEVER, WELDING, MACH	4
7	PAFZZ	13446	3775E011	CONNECTOR, MULTIPLE,.....	1
8	PAFZZ	13446	0726504	SCREW	1
9	PAFZZ	30076	99723	SPRING	2
10	PAFZZ	13446	0170151	.RING, RETAINING.....	2
11	PAFZZ	30076	161643	.WASHER	2
12	PAFZZ	13446	0650507	PLUG, PIPE	2
13	PAFZZ	13446	ZZ90032	SHAFT, STRAIGHT	1
14	PAFZZ	30076	158187	PACKING, PREFORMED	1
15	PAFZZ	13446	33173108	LOCK, VALVE SPRING R.....	8
16	PAFZZ	80924	33423147	LOCK, VALVE SPRING R.....	8
19	PAFZZ	13446	2415B201	PACKING, PREFORMED.	8
20	PAFZA	78640	676052	SPRING, HELICAL, COMP	8
21	PAFZA	13446	31745121	SPRING, HE LICAL, COMP	8
22	PAFZZ	13446	33123117	SEAT, HELICAL COMPRE	8
23	PAFZZ	28910	33152139	INSERT, ENGINE VALVE	4
24	PAFZZ	30076	301729	VALVE, POPPET, ENGINE INTAKE, STANDARD	4
24	PAFZZ	13446	31431312	VALVE, POPPET, ENGINE INTAKE, .003	4
24	PAFZZ	13446	31431313	VALVE, POPPET, ENGINE INTAKE, 015	4
24	PAFZZ	13446	31431314	VALVE, POPPET, ENGINE INTAKE, .030	4
25	PAFZZ	13446	3142A052	VALVE, POPPET, ENGINE EXHAUST, STANDARD	4
25	PAFZZ	13446	3142A053	VALVE, POPPET, ENGINE EXHAUST, .003	4
25	PAFZZ	13446	3142A054	VALVE, POPPET, ENGINE EXHAUST, .015	4
25	PAFZZ	13446	3142A055	VALVE, POPPET, ENGINE EXHAUST,.030	4
26	PAHZZ	13446	31415292	CAMSHAFT, ENGINE.....	1
27	PAHZZ	30076	99614	WASHER	1
28	PAHZZ	13446	31171353	GEAR, SPUR.....	1
29	PAHZZ	13446	33153128	WASHER	1
30	PAHZZ	30076	99613	WASHER	1
31	PAHZZ	30076	140598	WASHER	1
32	PAHZA	13446	2182122	SCREW	1
33	PAHZZ	13446	0500012	KEY, WOODRUFF.....	1
34	PAHZZ	30076	298096	DOWEL	1
35	PAFZZ	13446	31434163	TAPPET, ENGINE POPPE	8
36	PAFZZ	13446	31434307	PUSH ROD, ENGINE POP	8
37	PAFZZ	13446	930210	BRACKET, VEHICULAR C.....	4
38	PAFZZ	13446	0720579	SETSCREW	8

END OF FIGURE

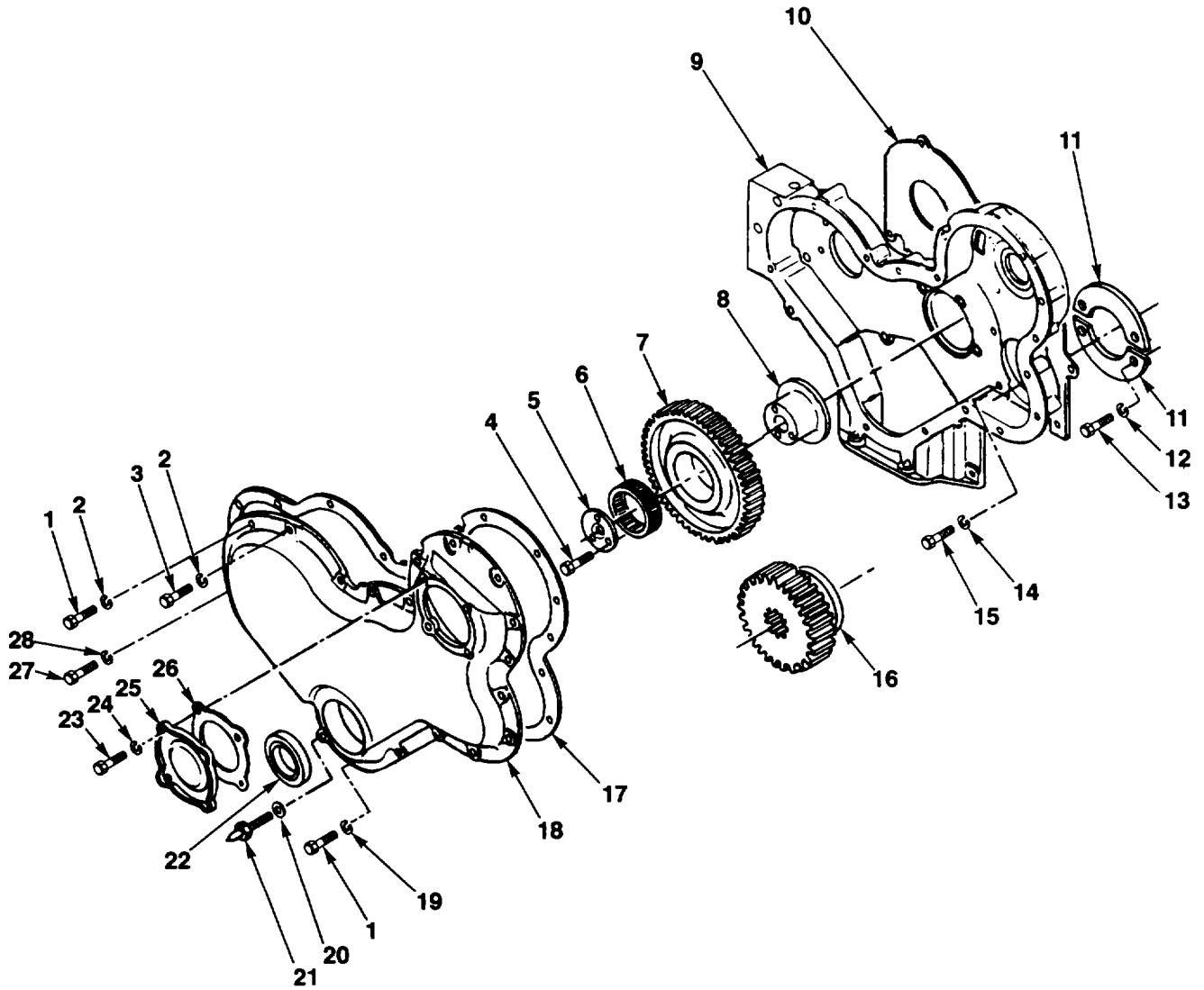

FIG. 10. TIMING GEAR COVER AND IDLER GEAR

(1) ITEM NO	(2) SMR CODE	(3) CAGEC	(4) PART NUMBER	(5) DESCRIPTION AND USABLE ON CODES (UOC)	(6) QTY
GROUP 0105 VALVES, CAMSHAFTS AND TIMING SYSTEM FIG. 10 TIMING GEAR COVER AND IDLER GEAR					
1	PAFZZ	96906	MS90726-33	BOLT, MACHINE 5/16-24 X 7/8.....	15
2	PAFZZ	96906	MS35338-45	WASHER, LOCK.....	16
3	PAFZZ	96906	MS90726-42	BOLT, MACHINE 5/16-24 X 2-1/2	4
4	PAHZZ	80204	B1821BH038F250N	SCREW, CAP, HEXAGON H 3/8-24 X 2-1/2	3
5	PFHZZ	13446	0941082	PLATE, RETAINING, IDL	1
6	PAHZA	30076	983484	BUSHING, IDLER Q.....	2
7	PFHZZ	13446	4111A013	GEAR, HELICAL	1
8	PFHZA	13446	33426161	HUB, BODY	1
9	PFHZZ	13446	37161901	HOUSING GMECHANICAL.....	1
10	KFHZZ	13446	36814127	GASKET PART OF KIT P/N U5LB0046	1
11	PAHZZ	89749	1790322	PLATE, THRUST, ROTARY	2
12	PAHZZ	96906	MS35338-44	WASHER, LOCK.....	4
13	PAHZZ	80204	B1821BH025F050N	SCREW, CAP, HEXAGON H 1/4-28 X 1/2	4
14	PAHZZ	96906	MS35338-45	WASHER, LOCK.....	9
15	PAHZZ	96906	MS90726-33	BOLT, MACHINE 5/16-24 X 7/8.....	9
16	PAFZZ	13446	31171711	GEAR, SPUR	1
17	PAHZZ	13446	36813138	GASKET PART OF KIT P/N U5LB0046	1
18	PAFZA	13446	37166411	COVER, TIMING GEAR I	1
19	PAFZZ	30076	965221	WASHER	3
20	PAFZZ	13446	2411157	WASHER, FLAT.....	1
21	PAFZZ	30076	32186127	PIN.....	1
22	PAFZZ	13446	2418F436	SEAL, NONMETALLIC SP	1
23	PAFZZ	96906	MS90726-29	BOLT, MACHINE 5/16-24 X 1/2.....	4
24	PAFZZ	30076	985221	WASHER	4
25	PFFZZ	13446	37556179	PLATE, COVER	1
26	PAFZZ	30076	158769	GASKET PART OF KIT P/N U5LB0046	1
27	PAFZZ	96906	MS90726-60	SCREW, CAP, HEXAGON H 3/8-24 X 1	1
28	PAFZZ	81718	H2525M	WASHER, LOCK.....	1

END OF FIGURE

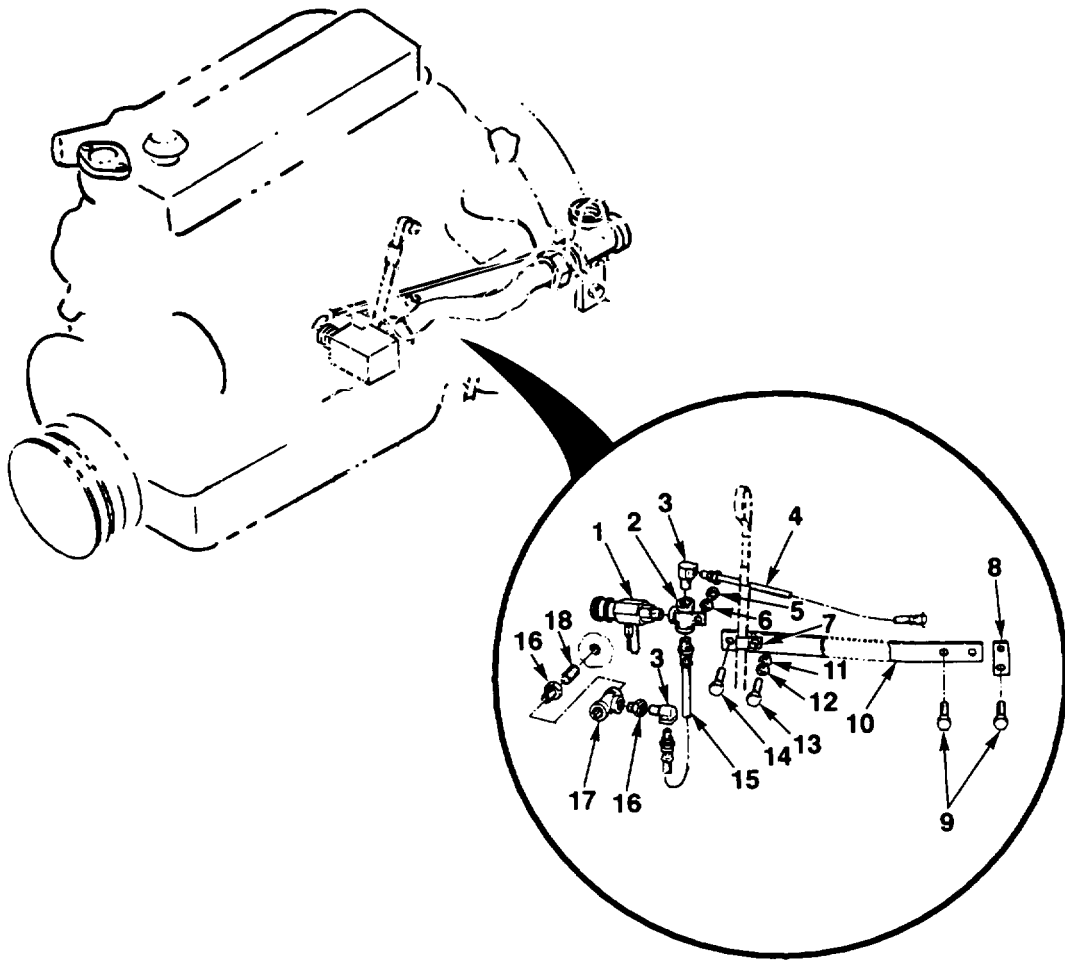

FIG. 11. ENGINE OIL LINES

SECTION II					
(1)	(2)	(3)	(4)	(5)	(6)
ITEM	SMR		PART		
NO	CODE	CAGEC	NUMBER	DESCRIPTION AND USABLE ON CODES (UOC)	QTY
GROUP 0106 ENGINE LUBRICATION SYSTEM					
FIG. 11 ENGINE OIL LINES					
1	PAOZZ	01276	FD15-1000-02	VALVE,OIL SAMPLING.....	1
2	PAOZZ	12603	1763634	TEE, SENDING UNIT.....	2
3	PAOZZ	91343	4-2 0402028A	ELBOW, PIPE TO TUBE.....	2
4	PAOZZ	12603	8H3	HOSE ASSEMBLY, NONME.....	1
5	PAOZZ	96906	MS51967-8	NUT, PLAIN, HEXAGON 3/8-16.....	2
6	PAOZZ	81718	H2525M	WASHER, LOCK 3/8.....	2
7	PAOZZ	81348	CMDX2-3PT573036	CLAMP.LOOP.....	1
8	PAOZZ	89749	1301382	PLATE, MOUNTING.....	1
9	PAOZZ	80204	B1821BH050C075N	SCREW, CAP, HEXAGON H.....	3
10	PAOZZ	89749	2774371	FILLER, NECK.....	1
11	PAOZZ	96906	MS51967-2	NUT, PLAIN, HEXAGON 1/4-20.....	1
12	PAOZZ	96906	MS35338-44	WASHER, LOCK.....	1
13	PAOZZ	96906	MS90725-3	SCREW, CAP, HEXAGON H 1/4-20 X 1/2.....	1
14	PAOZZ	30076	15529	SCREW, CAP.HEXAGON H 3/8-16 X 1.....	1
15	PAOZZ	89749	8H1	HOSE ASSEMBLY, NONME.....	1
16	PAOZZ	72582	0112877	BUSHING, PIPE.....	2
17	PAOZZ	40152	18F2	TEE OIL LINES.....	1
18	PAOZZ	96906	MS51953-1	NIPPLE, PIPE.....	2

END OF FIGURE

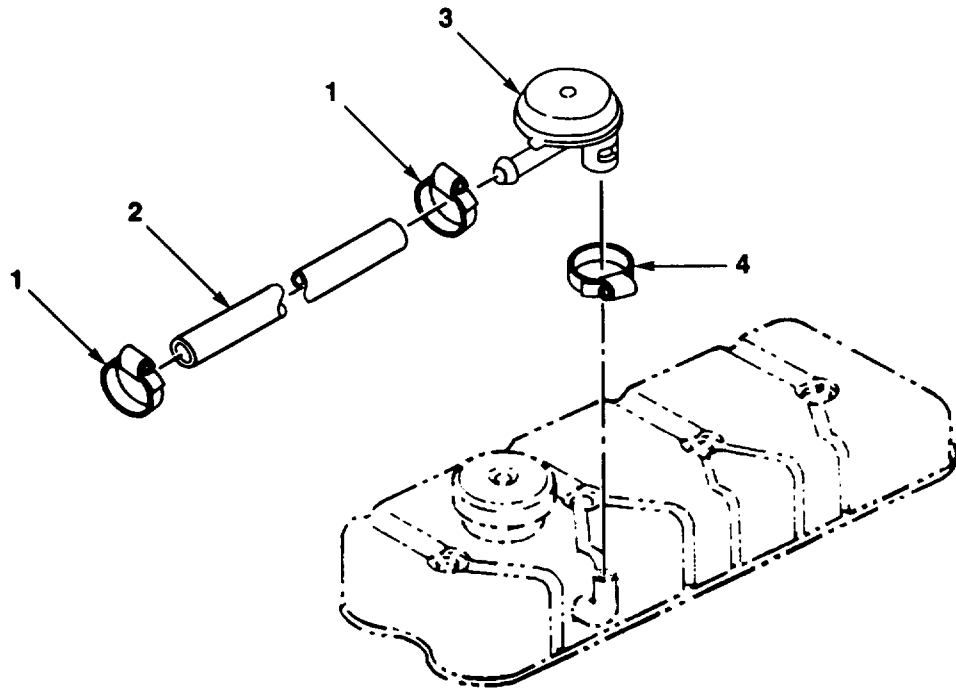

FIG. 12. CRANKCASE BREATHER HOSE AND VENT

SECTION II

TM 10-3930-668-24P

(1) ITEM NO	(2) SMR CODE	(3) CAGEC	(4) PART NUMBER	(5) DESCRIPTION AND USABLE ON CODES (UOC)	(6) QTY
-------------------	--------------------	--------------	-----------------------	--	------------

**GROUP 0106 ENGINE LUBRICATION SYSTEM
FIG. 12 CRANKCASE BREATHER HOSE
AND VENT**

1	PAOZZ	13446	2481863	CLAMP,HOSE.....	2
2	PAOZZ	13446	33845413	HOSE,NONMETALLIC.....	1
3	PAOZZ	11083	8N7680	BREATHER FILTER,EMI.....	1
4	PAOZZ	13446	2481843	CLIP.....	1

END OF FIGURE

3
4 THROUGH 6

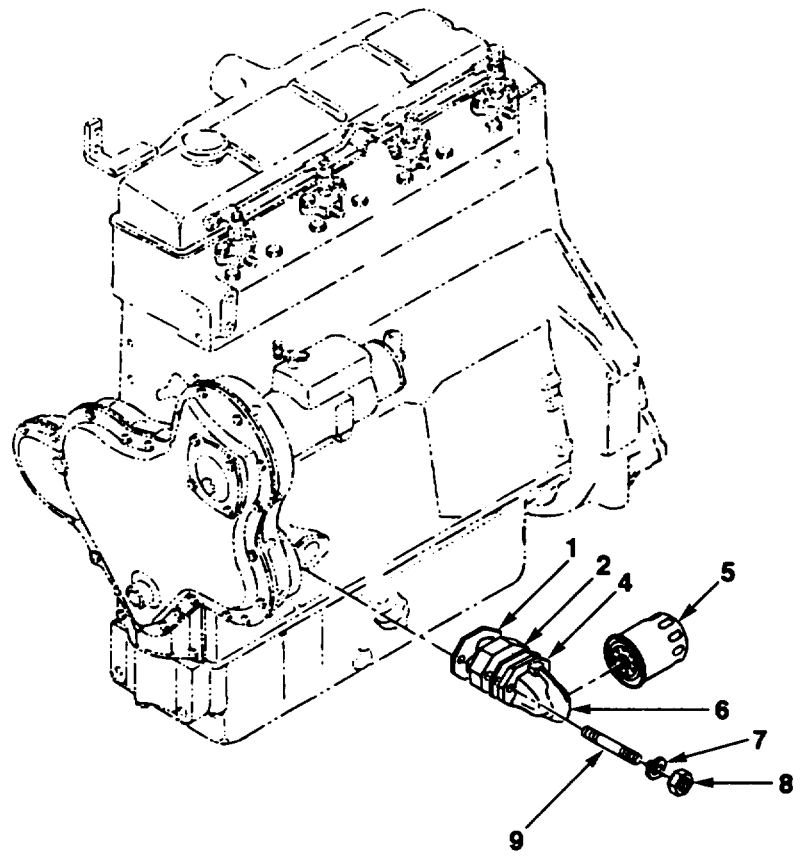

FIG. 13. ENGINE OIL FILTER

(1) ITEM NO	(2) SMR CODE	(3) CAGEC	(4) PART NUMBER	(5) DESCRIPTION AND USABLE ON CODES (UOC)	(6) QTY
-------------------	--------------------	--------------	-----------------------	--	------------

**GROUP 0106 ENGINE LUBRICATION SYSTEM
FIG. 13 ENGINE OIL FILTER**

1	PAOZZ	13446	36862522	GASKET PART OF KIT P/N U5LB0046	1
2	PAOZZ	13446	41321911	ADAPTER	1
3	XBOOO	99749	1810972	FILTER ASSY,OIL.....	1
4	PAOZZ	13446	36862558	.GASKET PART OF KIT P/N USL80046	1
5	PAOZZ	13446	2654403	.FILTER ELEMENT, FLUI	1
6	XAOZZ	13446	37764191	.HEAD, FILTER	1
7	PAOZZ	13446	33115118	WASHER,LOCK.....	2
8	PAOZZ	96906	MS51968-11	NUT, PLAIN, HEXAGON.....	2
9	PAOZZ	13446	0826635	STUD, PLAIN	2

END OF FIGURE

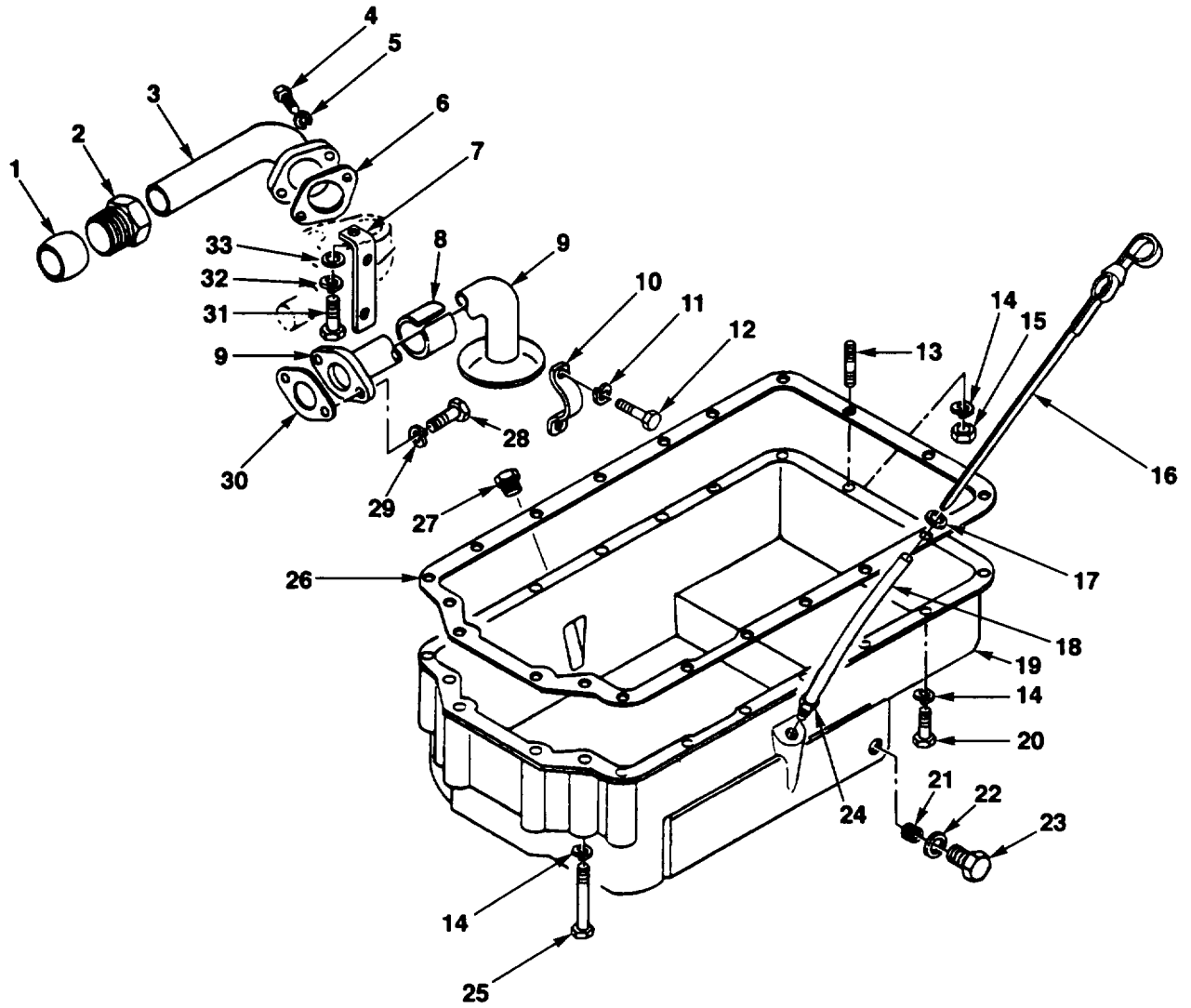

FIG. 14. OIL PAN AND DIPSTICK ASSEMBLY

(1) ITEM NO	(2) SMR CODE	(3) CAGEC	(4) PART NUMBER	(5) DESCRIPTION AND USABLE ON CODES (UOC)	(6) QTY
SECTION II					
GROUP 0106 ENGINE LUBRICATION SYSTEM					
FIG. 14 OIL PAN AND DIPSTICK					
ASSEMBLY					
1	PAFZZ	79470	1460X10	SLEEVE, COMPRESSION,.....	1
2	PFFZZ	13446	33532121	NUT-GLAND, DELIVERY	1
3	PFFZZ	13446	36172127	TUBE ASSEMBLY, METAL.....	1
4	PAFZZ	96906	MS90727-5	SCREW, CAP, HEXAGON H 1/4-28 X 5/8	2
5	PAFZZ	96906	MS35338-44	WASHER, LOCK.....	2
6	PAFZZ	13446	0490355	GASKET PART OF KIT P/N U5LB0046	1
7	PFFZZ	30076	291547	BRACKET, DOUBLE ANGL	1
8	PAFZZ	13446	33817307	BUSHING, NONMETALLIC.....	1
9	PFFZA	13446	35721722	PIPE ASSEMBLY.....	1
10	PFFZZ	13446	37351412	CLIP ASSEMBLY	1
11	PAFZZ	30076	992628	WASHER	2
12	PAFZZ	80204	B1821BH025F088N	BOLT, MACHINE 1/4-28 X 7/8	2
13	PAFZZ	13446	0826214	STUD, PLAIN	2
14	PAFZZ	96906	MS535338-45	WASHER, LOCK.....	20
15	PAFZZ	96906	MS51968-5	NUT, PLAIN, HEXAGON.....	2
16	PAOZZ	89749	994908	GAGE ROD, LIQUID LEV	1
17	PAOZZ	30076	125519	WASHER	1
18	PAOZA	30076	161494	TUBE, BENT, METALLIC.....	1
19	PFFZZ	13446	41424147	OIL PAN.....	1
20	PAFZZ	96906	MS90726-33	BOLT, MACHINE 5/16-24 X 7/8.....	12
21	PFFZZ	13446	2137435	INSERT, SCREW THREAD	1
22	PAOZZ	13446	2411287	WASHER, FLAT.....	2
23	PAOZZ	12603	3729944	PLUG, MACHINE THREAD.....	2
24	PAOZA	13446	33533103	BUSHING, MACHINE THR	1
25	PAFZA	30076	161493	SCREW, CAP, HEXAGON H	6
26	PAFZZ	13446	36815705	GASKET PART OF KIT P/N U5LB0046	1
27	PAFZZ	13446	0726403	SETSCREW.....	1
28	PAFZZ	96906	MS90726-33	BOLT MACHINE 5/16-24 X 1/82.....	2
29	PAFZZ	96906	MS35338-45	WASHER, LOCK.....	2
30	PAFZZ	30076	177574	GASKET PART OF KIT P/N USLB0046	1
31	PAFZZ	96906	MS90726-33	BOLT, MACHINE 5/16-24 X 7/8.....	1
32	PAFZZ	96906	MS35338-45	WASHER, LOCK.....	1
33	PAFZZ	30076	992629	WASHER, FLAT.....	2

END OF FIGURE

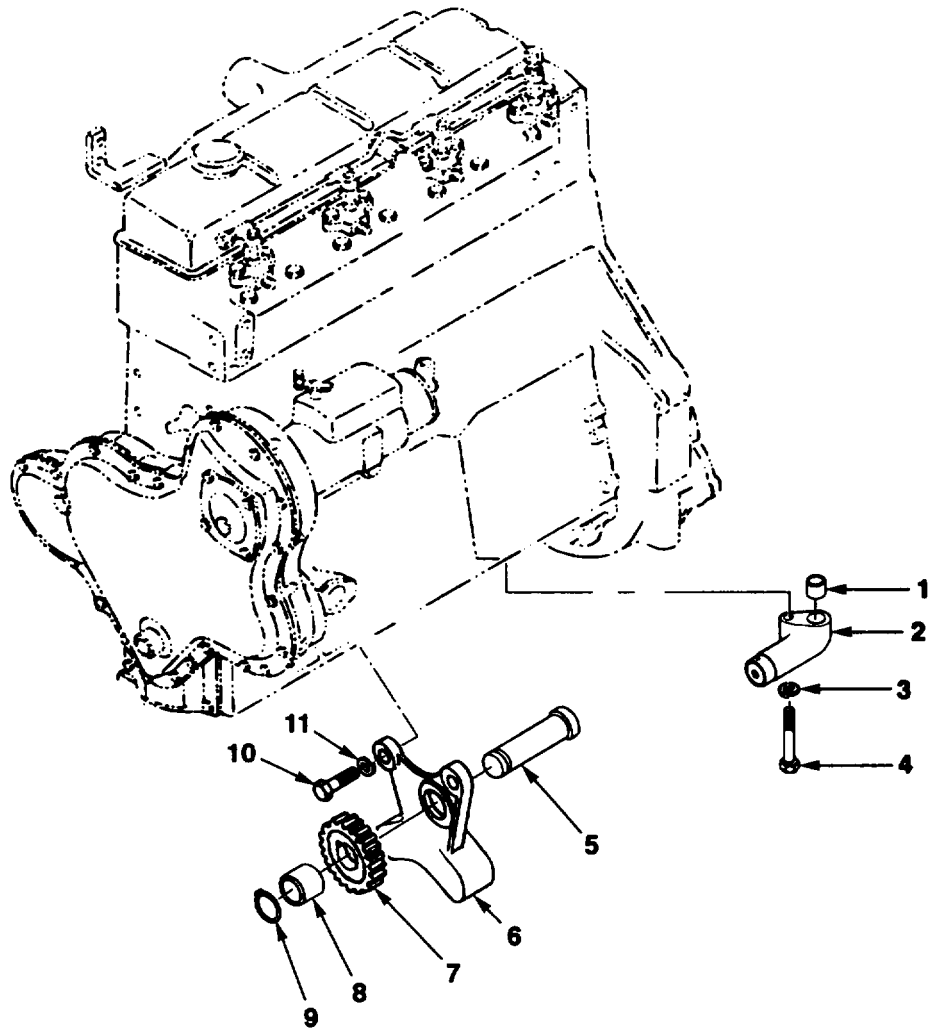

FIG. 15. OIL PUMP AND PRESSURE RELIEF VALVE

SECTION II

TM 10-3930-668-24P

(1) ITEM NO	(2) SMR CODE	(3) CAGEC	(4) PART NUMBER	(5) DESCRIPTION AND USABLE ON CODES (UOC)	(6) QTY
GROUP 0106 ENGINE LUBRICATION SYSTEM					
FIG. 15 OIL PUMP AND PRESSURE					
RELIEF VALVE					
1	PAFZZ	13446	33137408	BUSHING, SLEEVE	1
2	PAFZZ	13446	41371077	VALVE, REGULATING, FL.....	1
3	PAFZZ	81718	H2525M	WASHER, LOCK 3/8.....	1
4	PAFZZ	96906	MS90726-67	SCREW, CAP, HEXAGON H 3/8-24 X 2-1/4	1
5	PFFZZ	13446	3271H002	SPINDLE, MECHANICAL.....	1
6	PAFZZ	12603	3679430	PUMP, HYDRAULIC	1
7	PAFZZ	13446	41115085	GEAR, HELICAL	1
8	PAFZZ	13446	2511437	BUSHING, SLEEVE	1
9	PAFZZ	13446	2722A206	SNAP RING	1
10	PAFZZ	96906	MS90726-33	BOLT, MACHINE 5/16-24 X 7/8.....	3
11	PAFZZ	96906	MS35338-45	WASHER, LOCK.....	3

END OF FIGURE

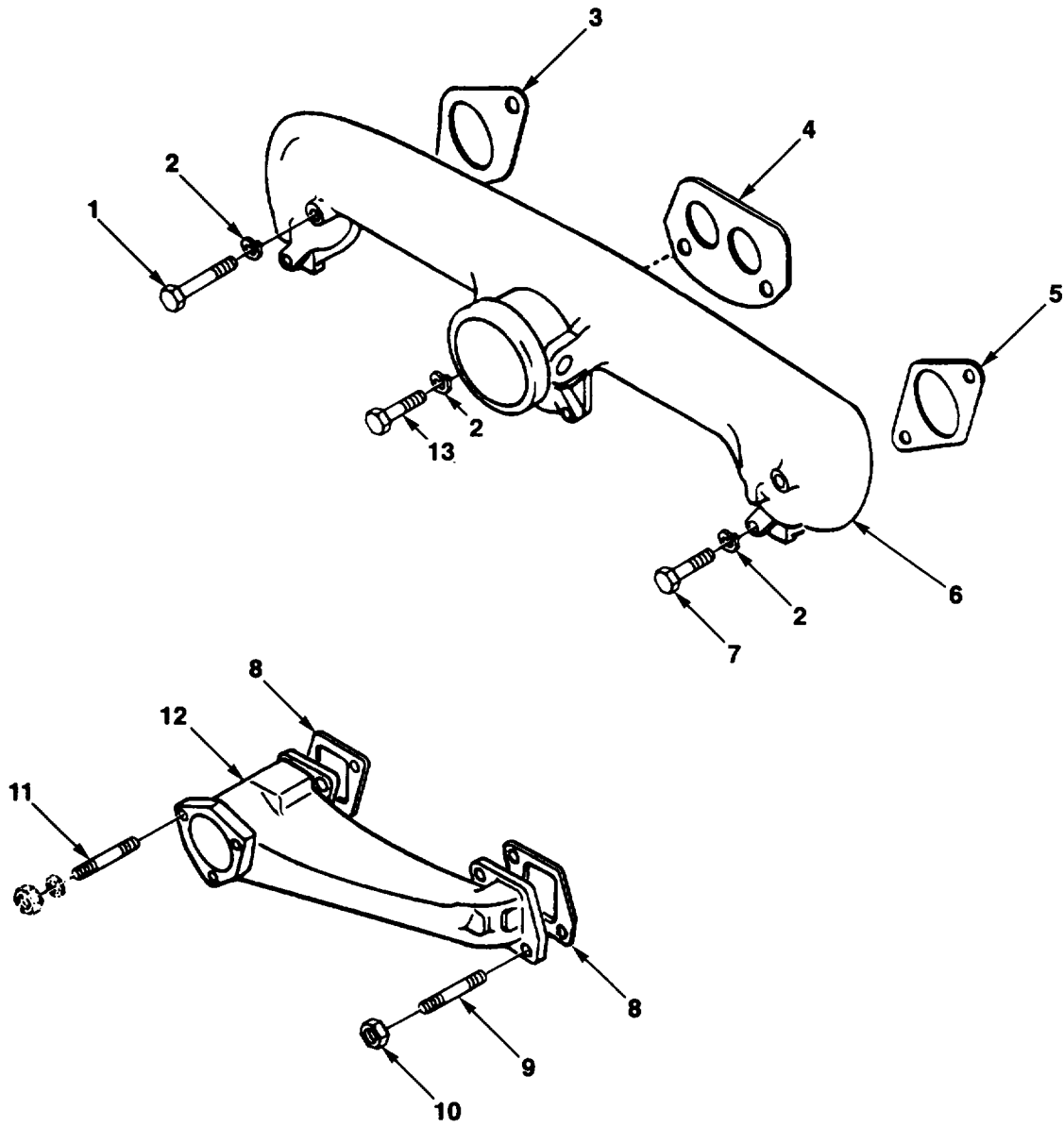

FIG. 16. INTAKE AND EXHAUST MANIFOLD

SECTION II

TM 10-3930-668-24P

(1) ITEM NO	(2) SMR CODE	(3) CAGEC	(4) PART NUMBER	(5) DESCRIPTION AND USABLE ON CODES (UOC)	(6) QTY
-------------------	--------------------	--------------	-----------------------	--	------------

**GROUP 0108 MANIFOLDS
FIG. 16 INTAKE AND EXHAUST
MANIFOLD**

1	PAOZZ	80204	81821BH038FI25N	SCREW,CAP, HEXAGON H	2
2	PAOZZ	81718	H2525M	WASHER, LOCK.....	6
3	PAOZZ	13446	36862131	GASKET PART OF KIT P/N 3737973	1
4	PAOZZ	13446	36862133	GASKET PART OF KIT P/N 3737973	1
5	PAOZZ	13446	36866462	GASKET PART OF KIT P/N 3737973	1
6	XBOZZ	13446	37786004	MANIFOLD, INTAKE.....	1
7	PAOZZ	96906	MS35290-72	SCREW, CAP, HEXAGON H 3/8-24 X 3-1/2	1
8	PAOZZ	13446	36862159	GASKET PART OF KIT P/N 3737973	2
9	PAOZZ	30076	161420	STUD, PLAIN	4
10	PAOZZ	30076	257077	NUT	4
11	PAOZZ	30076	161420	STUD, PLAIN	3
12	XBOZZ	13446	37781321	MANIFOLD, EXHAUST	1
13	PAOZZ	13446	0096443	BOLT, MACHINE	2

END OF FIGURE

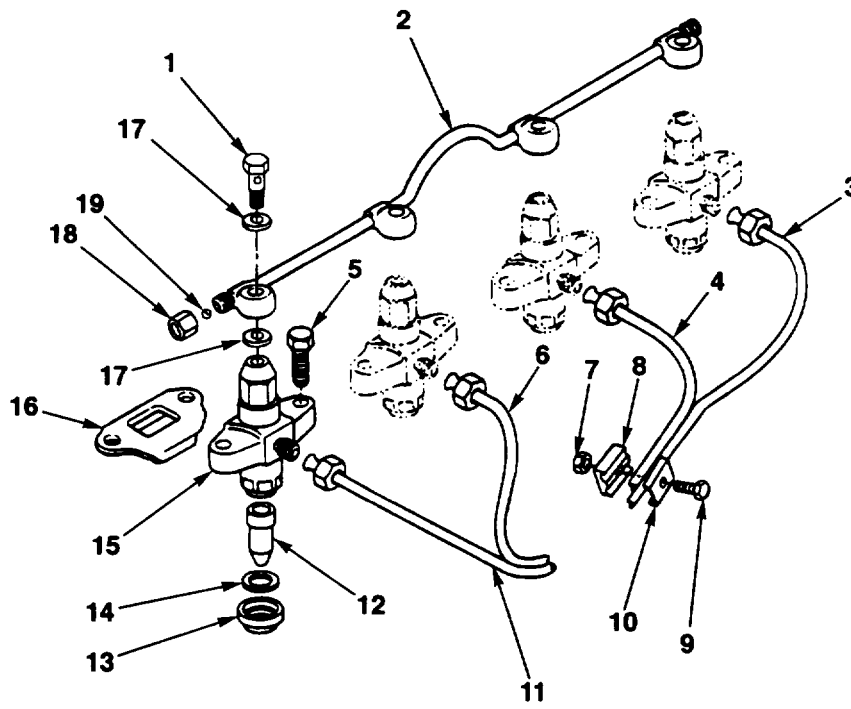

FIG. 17. FIJEL INJECTOR,LINES AND FITTINGS

SECTION II					
(1)	(2)	(3)	(4)	(5)	(6)
ITEM NO	SMR CODE	CAGEC	PART NUMBER	DESCRIPTION AND USABLE ON CODES (UOC)	QTY
GROUP 03 FUEL SYSTEM					
GROUP 0301 CARBURETOR, FUEL INJECTOR					
FIG. 17 FUEL INJECTOR, LINES AND FITTINGS					
1	PAOZZ	30076	983340	BOLT, FLUID PASSAGE.....	4
2	PAOZZ	13446	35587344	TUBE ASSEMBLY, METAL.....	1
3	PAOZZ	13446	35343028	TUBE ASSY, METAL	1
4	PAOZZ	13446	35343138	TUBE ASSY, METAL	1
5	PAFZZ	96906	MS90726-42	BOLT, MACHINE 5/16-24 X 2-1/2	8
6	PAOZZ	13446	35343069	TUBE ASSEMBLY, METAL.....	1
7	PAOZZ	13446	2211401	NUT, SELF-LOCKING, HE	3
8	PAOZZ	13446	36844116	DAMPER.....	6
9	PAOZZ	13446	0726505	SCREW, MACHINE	3
10	PAOZZ	13446	36511123	CLAMP, BRIDGE	6
11	PAOZZ	13446	35343068	TUBE ASSEMBLY, METAL.....	1
12	PAFZZ	63632	6801012	NOZZLE, FUEL INJECTI.....	4
13	PFFZZ	89749	3737972	SHIELD	4
14	PAFZZ	28910	0921173	WASHER, FLAT.....	4
15	PAFZZ	13446	2645C015	INJECTOR ASSEMBLY, F	4
16	PAFZZ	13446	36671416	CLAMP.....	4
17	PAOZZ	30076	985567	WASHER, FLAT.....	8
18	PAOZZ	13446	0576111	NUT, PLAIN, HEXAGON.....	1
19	PAOZZ	13446	0020006	BEARING, BALL, ANNULA	1

END OF FIGURE

9
10 AND 11

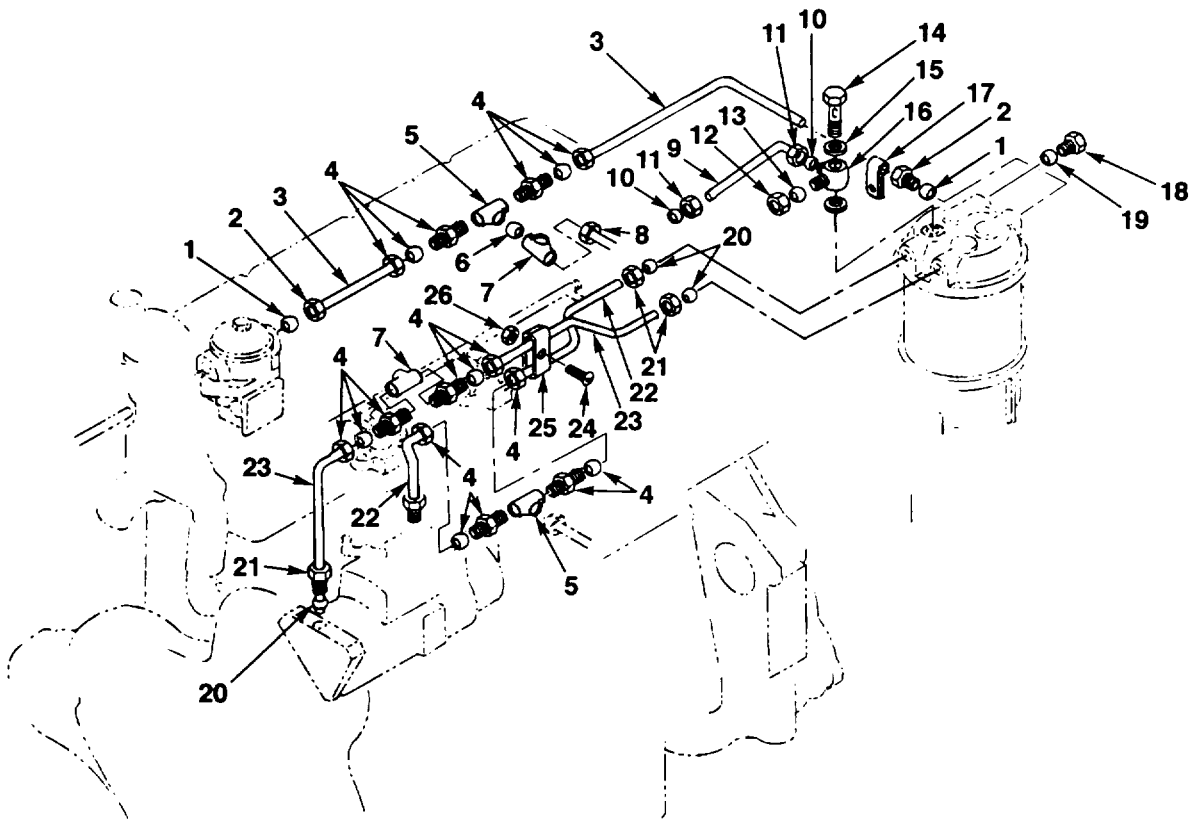

FIG. 18. ENGINE FUEL LINES AND FITTINGS

SECTION II					
(1)	(2)	(3)	(4)	(5)	(6)
ITEM NO	SMR CODE	CAGEC	PART NUMBER	DESCRIPTION AND USABLE ON CODES (UOC)	QTY
GROUP 0302 FUEL PUMPS					
FIG. 18 ENGINE FUEL LINES AND FITTINGS					
1	PAOZZ	30076	158187	PACKING, PREFORMED.....	2
2	PAOZZ	13446	33532128	NUT	2
3	PAOZZ	89749	2801548	TUBE, BENT, METALLIC.....	2
4	PAOZZ	89749	49F3	ADAPTER, STRAIGHT, TU.....	6
5	PAOZZ	89749	18F1	TEE, PIPE	1
6	PAOZZ	96906	MS51953-1	NIPPLE, PIPE	1
7	PAOZZ	89749	20F17	TEE, PIPE.....	2
8	PAOZZ	12603	8H9	HOSE ASSEMBLY, NONME	1
9	PAOZZ	13446	3423V002	TUBE, METALLIC	1
10	PAOZZ	13446	33811112	.SLEEVE, COMPRESSION.....	2
11	XAOZZ	13446	33225412	.NUT, TUBE COUPLING	2
12	PAOZZ	81343	4-0601108	NUT, TUBE COUPLING.....	1
13	PAOZZ	12603	57F3	SEAL.....	1
14	PAOZZ	13446	0095344	BOLT, FLUID PASSAGE.....	1
15	PAOZZ	13446	0920146	WASHER.FLAT.....	2
16	PAOZZ	13446	0201397	CONNECTOR, MULTIPLE,	1
17	PAOZZ	30076	145586	CLIP.....	1
18	PAOZZ	13446	0650204	PLUG, MACHINE THREAD.....	1
19	PAOZZ	13446	0920112	WASHER, FLAT.....	1
20	PAOZZ	30076	158187	PACKING, PREFORMED.....	4
21	PAOZZ	13446	33532128	NUT	4
22	PAOZZ	89749	2801550	TUBE ASSEMBLY.METAL.....	2
23	PAOZZ	89749	2801549	TUBE ASSEMBLY METAL.....	2
24	PAOZZ	13446	0726264	SCREW, MACHINE	1
25	PAOZA	30076	161537	CLAMP,BRIDGE	2
26	PAOZZ	13446	2211401	NUT, SELF-LOCKING, HE	1

END OF FIGURE

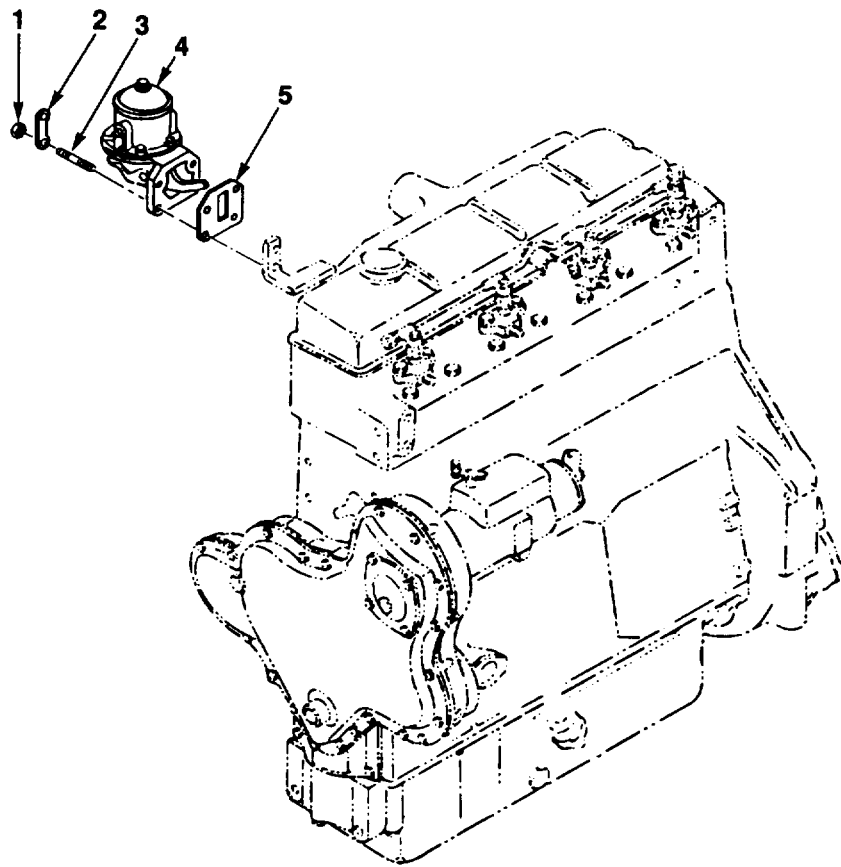

FIG. 19. FUEL PUMP

SECTION II					
(1)	(2)	(3)	(4)	(5)	(6)
ITEM	SMR		PART		
NO	CODE	CAGEC	NUMBER	DESCRIPTION AND USABLE ON CODES (UOC)	QTY
GROUP 0302 FUEL PUMPS					
FIG. 19 FUEL PUMP					
1	PAOZZ	13446	33221115	NUT, PLAIN, HEXAGON.....	4
2	PAOZZ	13446	36241316	PLATE, RETAINING, FUE	2
3	PAOZZ	13446	0826222	STUD, PLAIN	4
4	PAOZZ	13446	2641709	PUMP, FUEL, CAM ACTUA	1
5	PAOZZ	12603	910519	GASKET	1

END OF FIGURE

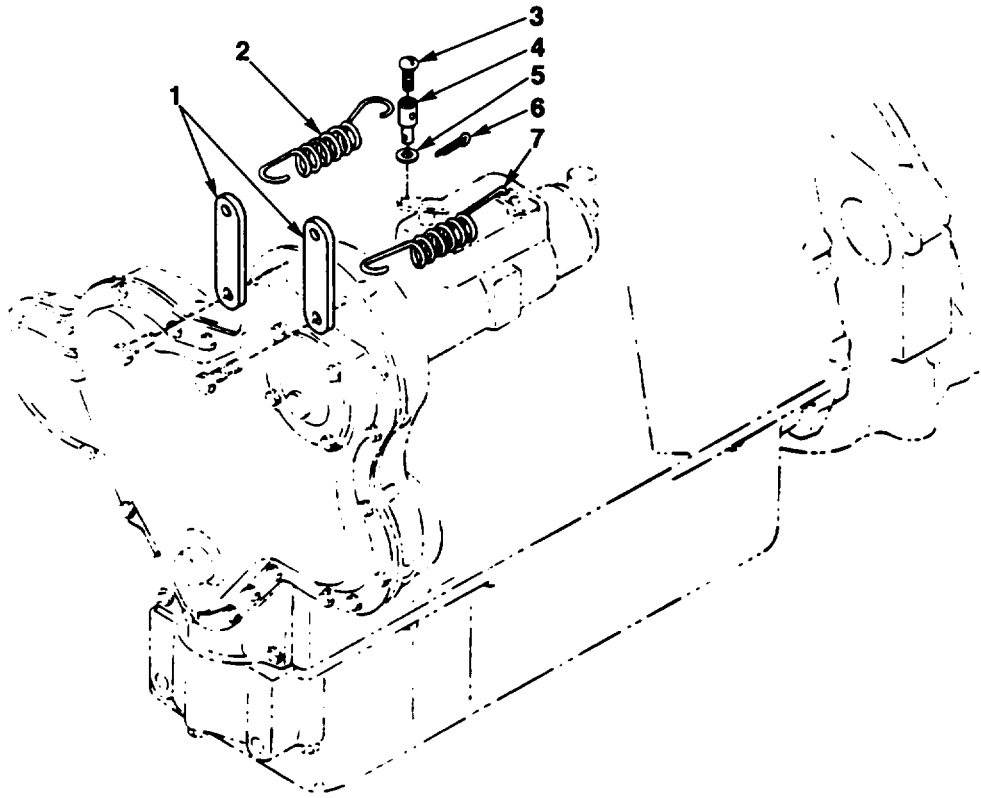

FIG. 20. FUEL CONTROLS

SECTION II					
(1)	(2)	(3)	(4)	(5)	(6)
ITEM	SMR		PART	DESCRIPTION AND USABLE ON CODES (UOC)	QTY
NO	CODE	CAGEC	NUMBER		
GROUP 0302 FUEL PUMPS					
FIG. 20 FUEL CONTROLS					
1	PAOZA	13446	0520463	LEVEREREMOTE CONTRO.....	2
2	PAOZA	13446	0780268	SPRING	1
3	PAOZZ	96906	MS35275-242	SCREW, MACHINE 8-32 X 5/16	1
4	PAOZA	30076	99786	PIN.....	1
5	PAOZZ	40152	25E10	WASHERWFLAT	1
6	PAOLZ	96906	MS24665-132	PIN,COTTER	1
7	PAOZZ	13446	0780099	SPRING	1

END OF FIGURE

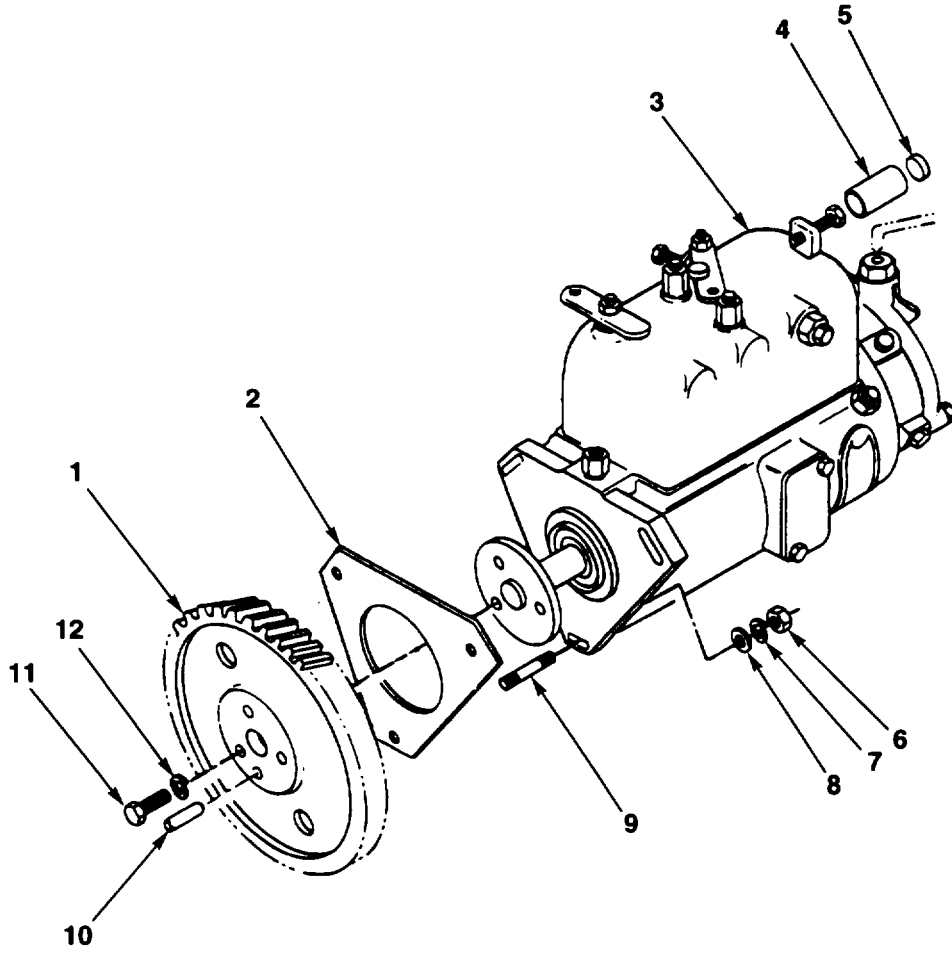

FIG. 21. FUEL INJECTOR PUMP AND GEAR

SECTION II

TM 10-3930-668-24P

(1) ITEM NO	(2) SMR CODE	(3) CAGEC	(4) PART NUMBER	(5) DESCRIPTION AND USABLE ON CODES (UOC)	(6) QTY
GROUP 0302 FUEL PUMPS					
FIG. 21 FUEL INJECTOR PUMP AND GEAR					
1	PAFZZ	13446	41115136	GEAR, SPUR	1
2	PAFZZ	13446	0490685	GASKET	1
3	PAFLH	13446	2643C144	PUMP, FUEL, METERING	1
4	PFHZZ	13446	2644951	SLEEVE, ADJUSTING SC	1
5	PAHZZ	30076	161315	SEAL, ANTIPIRFERAGE	1
6	PAFZZ	96906	MS35690-524	NUT, PLAIN, HEXAGON.....	3
7	PAFZZ	96906	MS35338-45	WASHER, LOCK.....	3
8	PAFZZ	30076	992629	WASHER, FLAT.....	3
9	PAFZZ	30076	161399	STUD, PLAIN	3
10	PAFZA	30076	159105	PIN.....	1
11	PAFZZ	96906	MS90726-32	BOLT, MACHINE 5/16-24 X 3/4.....	3
12	PAFZZ	96906	MS35338-45	WASHER, LOCK.....	3

END OF FIGURE

21-1

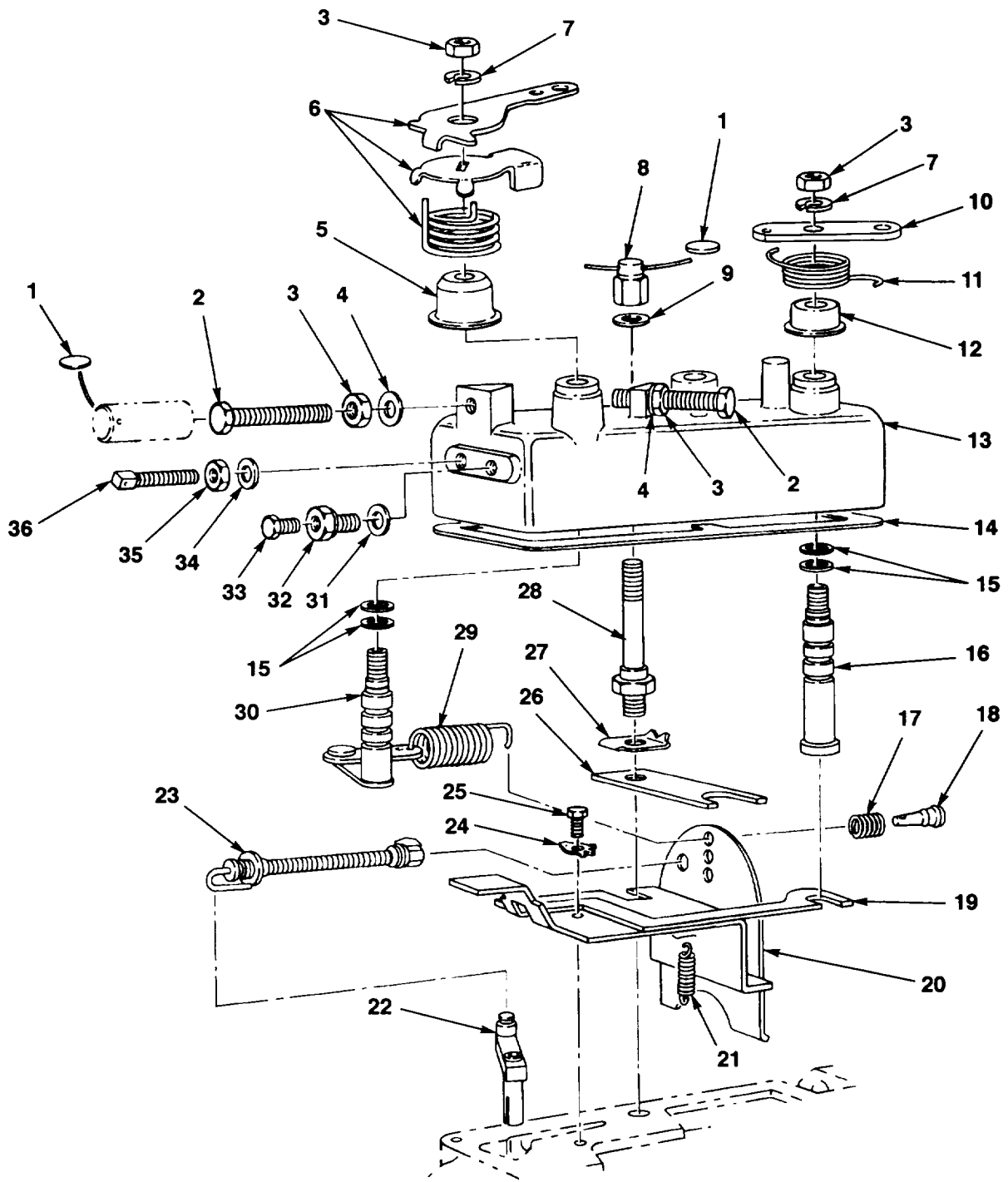

FIG. 22. FUEL INJECTION PUMP GOVERNOR CONTROL ASSEMBLY

(1) ITEM NO	(2) SMR CODE	(3) CAGEC	(4) PART NUMBER	(5) DESCRIPTION AND USABLE ON CODES (UOC)	(6) QTY
SECTION II					
GROUP 0302 FUEL PUMPS					
FIG. 22 FUEL INJECTION PUMP					
GOVERNOR CONTROL ASSEMBLY					
1	XAHZA	U0041	5606-62	SEAL, PUMP PART OF KIT P/N 7135-110	2
2	XAHZZ	63632	5334-267J	SCREW, CAP, HEX HD	2
3	XAHZZ	63632	NU9-8Y1	NUT, PLAIN, HEXAGON PART OF KIT P/N	4
				7135-110.....	
4	XAHZZ	63632	NWI-65Y1	WASHER, FLAT.....	2
5	XAHZZ	63632	7123-728A	CAP, GOVERNOR	1
6	XAHZZ	63632	7123-724	LEVER	1
7	XAHZZ	03798	NP1-5	WASHER, LOCK PART OF KIT P/N 7135-110	2
8	XAHZZ	63632	5330-344	NUT, PLAIN, CAP PART OF KIT P/N 7135-.....	2
9	XAHZZ	03798	5339-970	WASHER PART OF KIT P/N 7135-110.....	2
10	XAHZZ	63632	7123-725B	LEVER, GOVERNOR.....	1
11	XAHZZ	63632	7139-991	SPRING SPECIAL	1
12	XAHZZ	63632	7123-728A	CAP, GOVERNOR	1
13	XAHZZ	63632	7180-334J	COVER, CONTROL.....	1
14	XAHZZ	U0041	7123-287	GASKET PART OF KIT P/N 7135-110.....	1
15	XAHZZ	63632	5855-30	SEAL PART OF KIT P/N 7135-110.....	4
16	XAHZZ	63632	7123-726	SHAFT, SHOULDERED.....	1
17	XAHZZ	63632	7123-92B	SPRING	1
18	XAHZZ	63632	7123-93	HOLDER, SPRING.....	1
19	XAHZZ	63632	7123-304B	BAR, SHUT OFF, GOVERN.....	1
20	XAHZZ	63632	7135-76A	KIT, GOVERNOR ARM	1
21	XAHZZ	63632	7123-89	SPRING, HELICAL, COMP	1
22	XAHZZ	63632	7123-781D	METERINGVALVE SIZE	V
22	XAHZZ	63632	7123-781E	METERINGVALVE SIZE	V
23	XAHZZ	63632	7123-453C	SPRING LINK, SINGLE.....	1
24	XAHZZ	63632	7167-331	WASHER SPECIAL	1
25	XAHZZ	63632	5334-277	SCREW	1
26	XAHZZ	63632	7123-355	PLATE, KEEP, GOVERNOR.....	1
27	XAHZZ	63632	7123-600	WASHER, LOCK PART OF KIT P/N 7135-110	2
28	XAHZZ	63632	7123-527	STUD, SHOULDERED.....	2
29	XAHZZ	63632	7123-94N	SPRING	1
30	XAHZZ	63632	7123-770	SHAFT, THROTTLE.....	1
31	XAHZZ	63632	NW5-15W4	WASHER PART OF KIT P/N 7135-110.....	1
32	XAHZZ	63632	7123-3518	SCREW, CAP, HEXAGON H	1
33	XAHZZ	63632	5334-332	SCREW, CAP, HEX HD	1
34	XAHZZ	63632	5936-20?	WASHER	1
35	XAHZZ	63632	5330-357A	NUT	1
36	XAHZZ	63632	7123-979A	SCREW, SET.....	1

END OF FIGURE

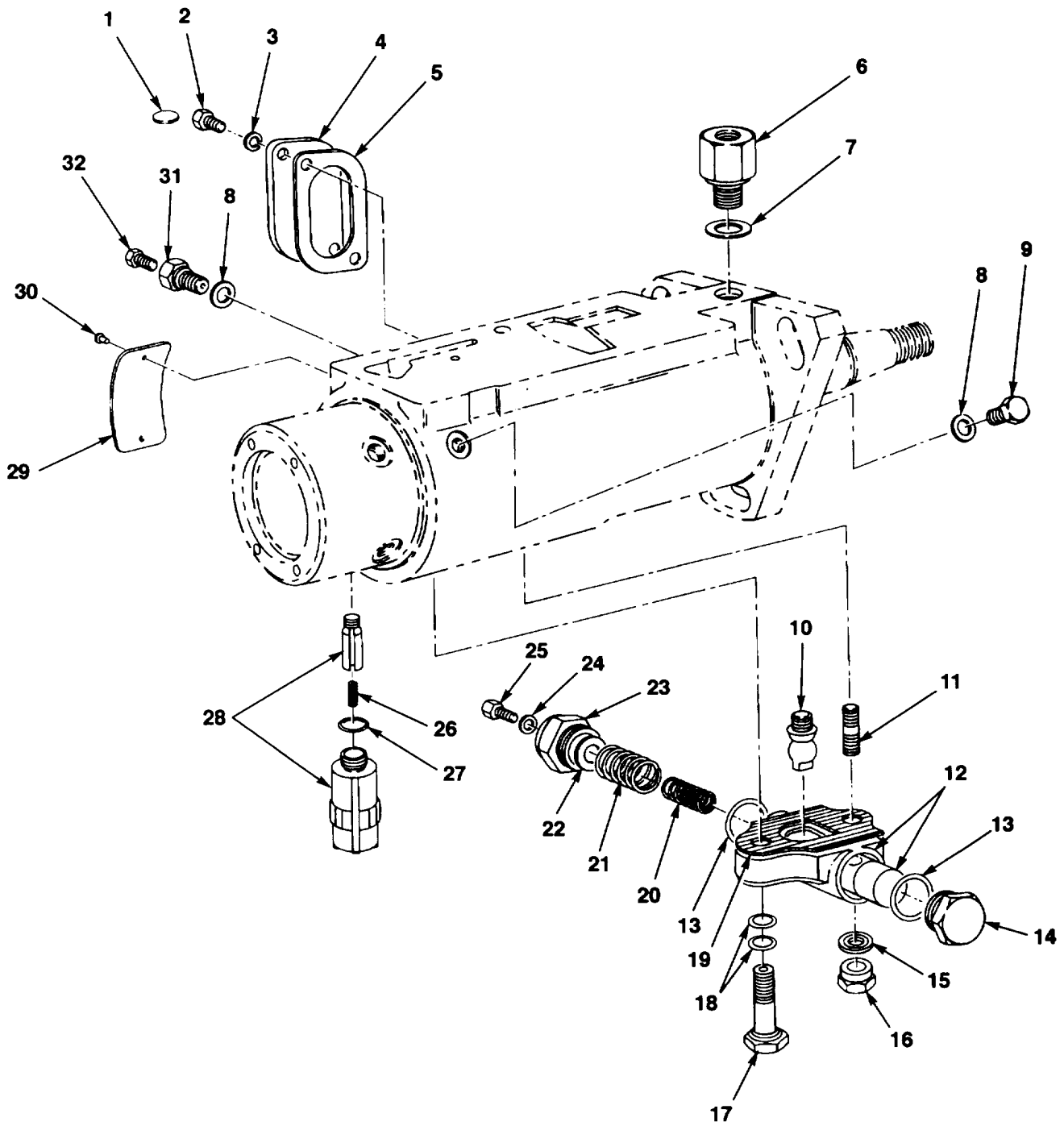

FIG. 23. FUEL INJECTION PUMP HYDRAULIC HEAD AND HOUSING ATTACHMENTS

(1) ITEM NO	(2) SMR CODE	(3) CAGEC	(4) PART NUMBER	(5) DESCRIPTION AND USABLE ON CODES (UOC)	(6) QTY
SECTION II					
GROUP 0302 FUEL PUMPS					
FIG. 23 FUEL INJECTION PUMP					
HYDRAULIC HEAD AND					
HOUSING ATTACHMENTS					
1	XAHZZ	63632	7135-110	PARTS KIT, DIESEL EN PART OF KIT P/N 7135-110	2
2	XAHZZ	63632	5334-274	SCREW	2
3	XAHZZ	63632	7135-110	PARTS KIT, DIESEL EN PART OF KIT P/N..... 7135-110	1
4	XAHZZ	63632	7180-55A	COVER, ACCESS.....	1
5	XAHZZ	63632	9045-137	GASKET PART OF KIT P/N 7135-110	1
6	XAHZZ	63632	7133-31	CONNECTION, FUEL	1
7	XAHZZ	63632	5936-332C	WASHER, FLAT PART OF KIT P/N 7135-110	1
8	XAHZZ	03798	NWS-18W4	WASHER, PART OF KIT P/N 7135-110.....	2
9	XAHZZ	63632	5334-280A	SCREW.CAP, HEX HD	1
10	XAHZZ	63632	7123-975	SCREW	1
11	XAHZZ	63632	5335-694A	STUD, PLAIN	1
12	XAHZZ	63632	7123-8190R	HOUSING/PISTON	1
13	XAHZZ	U0041	5855-3080	PACKING, PREFORMED PART OF KIT P/N..... 7135-110	2
14	XAHZZ	63632	7123-473E	PLUG, PISTON HOLE	1
15	XAHZZ	63632	7022-1800	WASHER, FLAT PART OF KIT P/N 7135-110	1
16	XAHZZ	63632	5330-362	NUT, PLAIN, CAP	1
17	XAHZZ	63632	7123-261V	FITTING	1
18	XAHZZ	63632	5855-30FR	RING, SEALING PART OF KIT P/N 7135-	2
19	XAHZZ	63632	7180-450	GASKET PART OF KIT P/N 7135-110	1
20	XAHZZ	63632	7123-2938	SPRING	1
21	XAHZZ	63632	7123-2948	SPRING	1
22	XAHZZ	63632	NW2-78	SHIM PART OF KIT P/N 7135-110..... V	
22	XAHZZ	63632	NW2-80Y1	SHIM PART OF KIT P/N 7135-110..... V	
22	XAHZZ	63632	NW2-82Y1	SHIM PART OF KIT P/N 7135-110..... V	
22	XAHZZ	63632	NW2-279	SHIM PART OF KIT P/N 7135-110..... V	
23	XAHZZ	63632	7167-305E	SPRING, CAP	1
24	XAHZZ	63632	5936-355C	WASHER, FLAT.....	1
25	XAHZZ	63632	7167-299	SCREW, CAP, HEXAGON H	1
26	PAOZZ	63632	7167-787	SPRING, HELICAL, COMP	1
27	PAOZZ	63632	5855-30DT	PACKING, PREFORMED PART OF KIT P/N..... 7135-110	1
28	PAOZZ	63632	7167-6200	SOLENOID, ELECTRICAL	1
29	XAHZZ	63632	6418-5	NAMEPLATE-	1
30	XAHZZ	63632	NR21-4	RIVET, BLIND	2
31	XAHZZ	63632	7123-3528	RESTRICTOR, FLUID FL.....	1
32	XAHZZ	63632	5334-332	SCREW, CAP, HEX H.D	1

END OF FIGURE

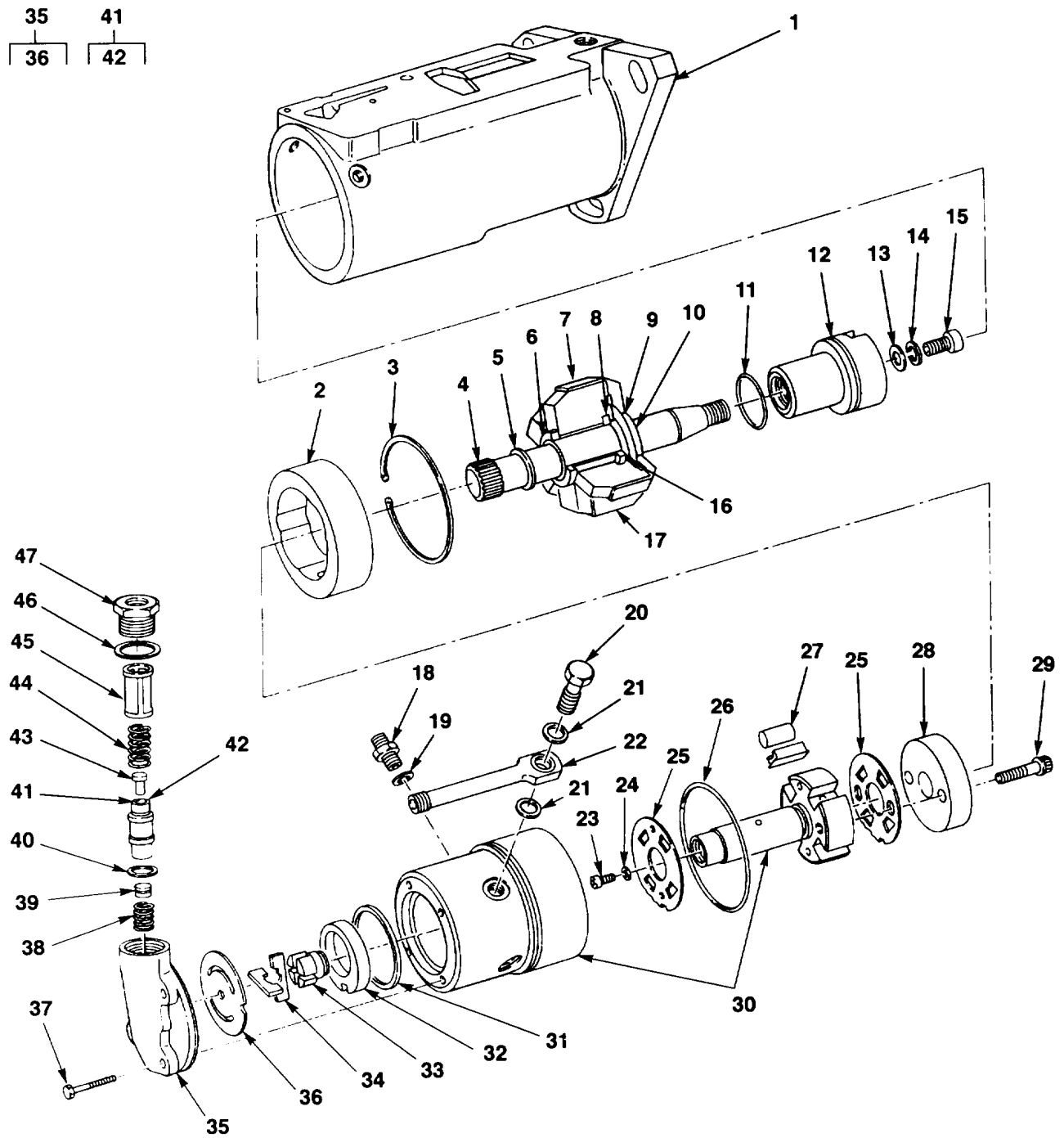

FIG. 24. FUEL INJECTION PUMP BODY ASSEMBLY

(1) ITEM NO	(2) SMR CODE	(3) CAGEC	(4) PART NUMBER	(5) DESCRIPTION AND USABLE ON CODES (UOC)	(6) QTY
SECTION II					
GROUP 0302 FUEL PUMPS					
FIG. 24 FUEL INJECTION PUMP BODY					
ASSEMBLY					
1	XAHZZ	63632	7180-739AD	HOUSING	1
2	XAHZZ	63632	7180-286	CAM, RING	1
3	XAHZZ	63632	5950-64A	RING	1
4	XAHZZ	63632	7139-42A	SHAFT, DRIVE, FLEXIBL.....	1
5	XAHZZ	63632	5950-998	RING, RETAINING.....	1
6	XAHZZ	63632	7167-89A	SLEEVE THRUST.....	1
7	XAHZZ	63632	7123-914G	WEIGHT, ENGINE GOVER	4
8	XAHZZ	63632	5936-124A	BEARING, WSHR, THRUST.....	1
9	XAHZZ	63632	7123-698	PLATE, BACK.....	1
10	XAHZZ	63632	7123-691	INSERT, SPECIAL.....	4
11	XAHZZ	63632	5855-30AG	PACKING, PREFORMED PART OF KIT P/N..... 7135-110.....	1
12	XAHZZ	63632	7123-980	DRIVE, HUB.....	1
13	XAHZZ	63632	7123-571	WASHER, FLAT.....	1
14	XAHZZ	63632	5001-9C	WASHER, LOCK.....	1
15	XAHZZ	63632	5335-686B	SCREW, CAP, SKT HD	1
16	XAHZZ	63632	7123-808	HUB GOVERNOR.....	1
17	XAHZZ	63632	7139-31	WEIGHT, CAGE GOVERNO.....	1
18	XAHZZ	03798	7123-501	CONNECTOR	2
19	XAHZZ	63632	7180-738	WASHER, SEALING.....	1
20	XAHZZ	63632	7123-399D	BOLT, BANJO.....	2
21	XAHZZ	63632	7135-110	PARTS KIT, DIESEL EN PART OF KIT P/N..... 7135-110.....	4
22	XAHZZ	63632	7123-499	HEADER, PUMP, ENGINE.....	2
23	XAHZZ	63632	5335-684	SCREW	1
24	XAHZZ	63632	5339-964	WASHER, FLAT PART OF KIT P/N 7135-110	1
25	XAHZZ	63632	7135-73A	SPACER, PLATE	1
26	XAHZZ	U0041	5855-30BC	PACKING, PREFORMED PART OF KIT P/N..... V 7135-110.....	
26	XAHZZ	63632	9107-403A	PACKING, PREFORMED PART OF KIT P/N..... V 7135-110.....	
27	XAHZZ	63632	7135-72	ROLLER SHOE KIT	1
28	XAHZZ	63632	7123-630A	DRIVEPLATE	1
29	XAHZZ	63632	5334-245	SCREW, DRIVE.....	2
30	XAHZZ	63632	7180-681W	HEAD HYD ROTOR.....	1
31	XAHZZ	U0041	7139-43	GASKET PART OF KIT P/N 7135-110	1
32	XAHZZ	63632	7139-540	LINER, TRANSFER PUMP	1
33	XAHZZ	63632	7123-18D	IMPELLER, PUMP, CENTR	1
34	XAHZZ	63632	7123-388	BLADE, FUEL PUMP	2
35	XAHZZ	63632	7135-354E	PLATE END	1
36	XAHZZ	63632	7180-147A	.PLATE.....	1
37	XAHZZ	63632	5334-315D	SCREW, CAP, HEX HD	4
38	XAHZZ	63632	7123-439	SPRING	1
39	XAHZZ	63632	7167-183A	GUIDE, FUEL PUMP.....	1
40	XAHZZ	63632	5936-177	WASHER, FLAT PART OF KIT P/N 7135-110	1
41	XAHZZ	63632	7135-74U	SLEEVE AND PISTON.....	1
42	XAHZZ	63632	7123-15G	.PISTON, PUMP	1
43	XAHZZ	63632	7139-650G	ADJUSTOR, FUEL COMPO.....	1

SECTION II					
(1)	(2)	(3)	(4)	(5)	(6)
ITEM	SMR		PART		
NO	CODE	CAGEC	NUMBER	DESCRIPTION AND USABLE ON CODES (UOC)	QTY
44	XAHZZ	63632	7123-551	SPRING	1
45	XAHZZ	63632	7123-620	FILTER ELEMENT, FLUI PART OF KIT P/N.....	1
				7135-110	
46	XAHZZ	63632	5855-30GK	RING SEALING PART OF KIT P/N 7135-	1
				110	
47	XAHZZ	63632	7180-732	CONNECTION FUEL	1

END OF FIGURE

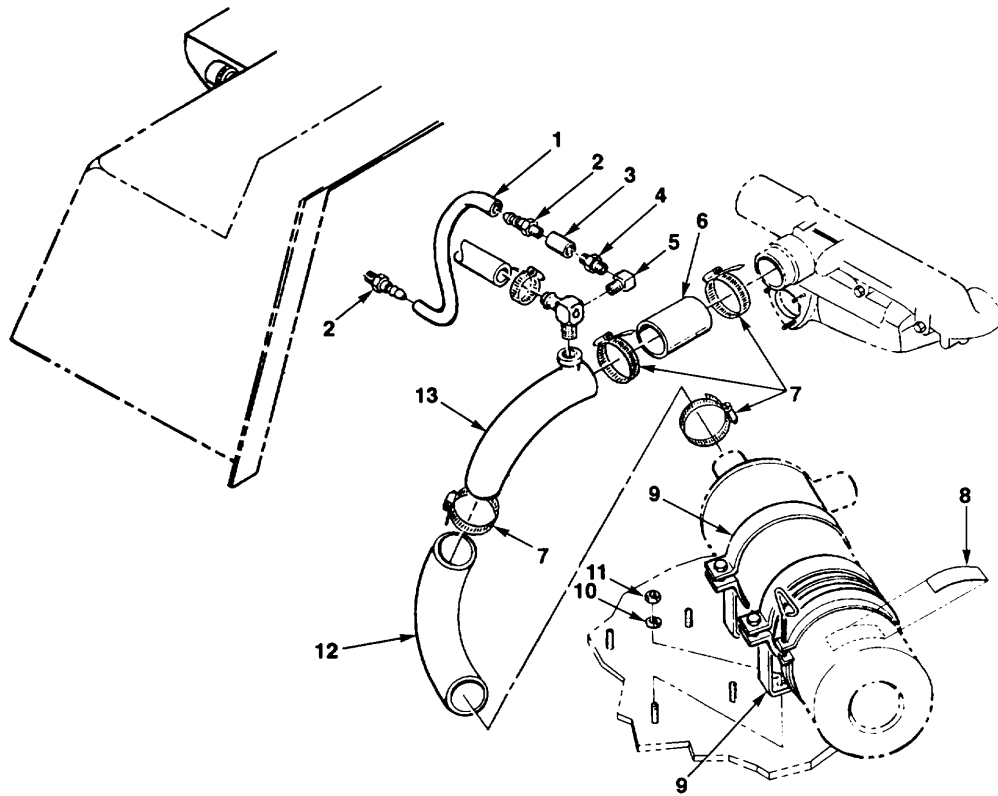

FIG. 25. AIR CLEANER INSTALLATION

(1) ITEM NO	(2) SMR CODE	(3) CAGEC	(4) PART NUMBER	(5) DESCRIPTION AND USABLE ON CODES (UOC)	(6) QTY
-------------------	--------------------	--------------	-----------------------	--	------------

**GROUP 0304 AIR CLEANER
FIG. 25 AIR CLEANER INSTALLATION**

1	MOOOO12603		662392-20	TUBING, NM, 20 IN.....	1
2	PAOZZ 12603		666863	FITTING, WATER.....	2
3	PAOZA 96906		MS14304-2C02	COUPLING, PIPE.....	1
4	PAOZZ 81795		A49916	NIPPLE, PIPE.....	1
5	PAOZZ 94033		GB1931AND 588A101	ELBOW, PIPE.....	1
6	MOOZZ 12603		1303123-2	HOSE, NM, 2 IN.....	2
7	PAOZZ 12603		42H40	CLAMP, HOSE.....	4
8	PAOZZ 18265		P13-4178	DECAL.....	1
9	PAOZZ 18265		P007191	CLAMP, LOOP.....	2
10	PAOZZ 96906		M535338-45	WASHER, LOCK.....	4
11	PAOZZ 96906		MS51967-5	NUT, PLAIN, HEXAGON.....	4
12	PAOZZ 89749		2396422	ELBOW.....	1
13	PAOZZ 89749		2798815	TUBE, BENT, METALLIC.....	1

END OF FIGURE

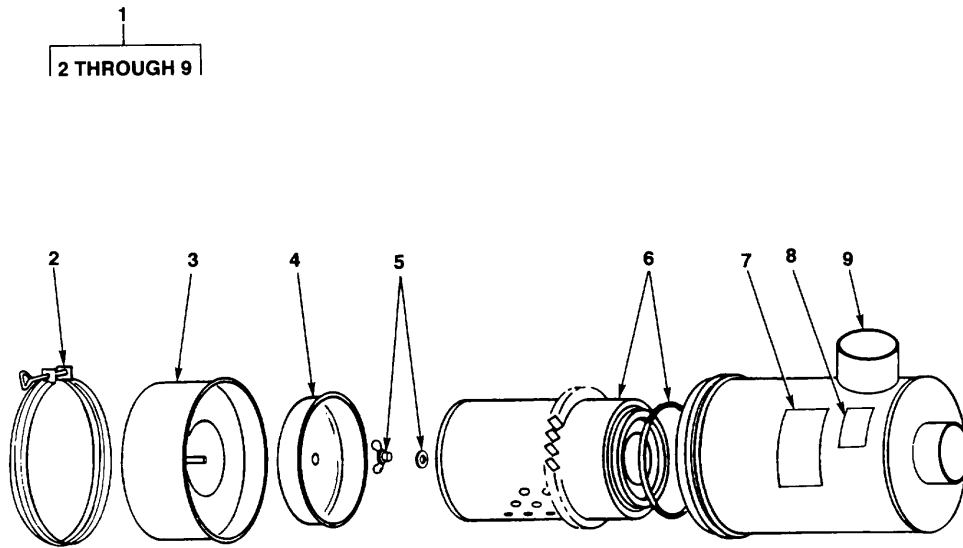

FIG. 26. AIR CLEANER ASSEMBLY

SECTION II					
(1)	(2)	(3)	(4)	(5)	(6)
ITEM	SMR		PART	DESCRIPTION AND USABLE ON CODES (UOC)	QTY
NO	CODE	CAGEC	NUMBER		

**GROUP 0304 AIR CLEANER
FIG. 26 AIR CLEANER ASSEMBLY**

1	PFOOO	18265	FWG06-52L3	AIR CLEANER, INTAKE.....	1
2	PAOZZ	18265	P00-2940	.CLAMP, LOOP	1
3	PAOZZ	18265	P10-3113	.CUP ASSEMBLY, AIR CL	1
4	PFOZZ	18265	P10-2510	.DEFLECTOR, DIRT AND	1
5	PAOZZ	18265	P10-1870	.NUT, PLAIN, WING.....	1
6	PAOZZ	18265	P13-2978	.ELEMENT ASSEMBLY	1
7	PFOZZ	18265	P134178	.DECAL	1
8	PFOZZ	18265	P120953	.LABEL.....	1
9	XAOZZ	18265	P10-3142	.BODY ASSEMBLY	1

END OF FIGURE

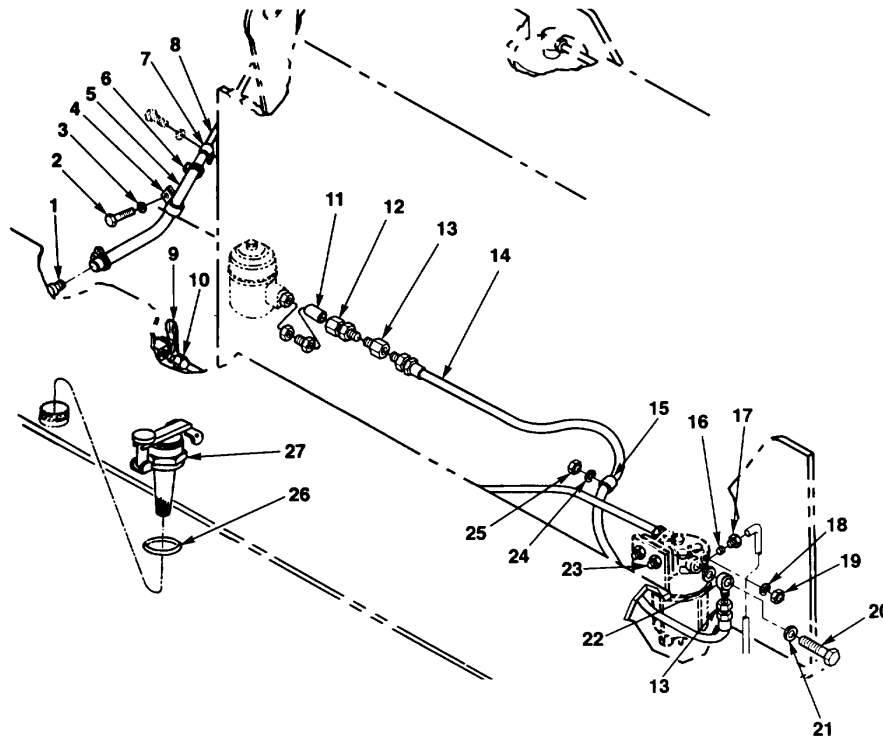

FIG. 27. FUEL LINES AND FITTINGS

(1) ITEM NO	(2) SMR CODE	(3) CAGEC	(4) PART NUMBER	(5) DESCRIPTION AND USABLE ON CODES (UOC)	(6) QTY
SECTION II					
GROUP 0306 TANKS, LINES, FITTINGS, HEADERS					
FIG. 27 FUEL LINES AND FITTINGS					
1	PAOZZ	89749	661673	COUPLING, HOSE	1
2	PAOZZ	80204	B1821BHO 50C075N	SCREW, CAP, HEXAGON H	1
3	PAOZZ	OAHUO	09169665	WASHER, LOCK.....	1
4	PAOZZ	89749	30H40	CLAMP, LOOP	1
5	MOOOO	89749	672221-26	HOSE, 26 IN	1
6	PAOZZ	81646	6202	CLAMP, HOSE	1
7	PAOZZ	96906	MS21333-119	CLAMP, LOOP	1
8	PFOZZ	89749	2390475	TUBE, BENT, METALLIC.....	1
9	PAOZZ	3M915	69F4	COCK, DRAIN.....	1
10	PFOZZ	89749	2798879	TUBE ASSY	1
11	PFOZZ	89749	582896	TUBE, METALLIC	1
12	PAOZZ	89749	49F4	ADAPTER, STRAIGHT, HO	1
13	PAOZZ	79470	252X4	ADAPTER, STRAIGHT, PI.....	2
14	PAOZZ	12603	CL871-3	HOSE ASSEMBLY, NONME	1
15	PAOZZ	96906	MS21333-122	CLAMP, LOOP	1
16	PAOZZ	79470	60X5	SLEEVE, CLINCH, TUBE	1
17	PAOZZ	24617	137398	INVERTED NUT, TUBE C.....	1
18	PAOZZ	81718	H2525M	WASHER, LOCK.....	2
19	PAOZZ	96906	MS51967-8	NUT, PLAIN, HEXAGON.....	2
20	PAOZZ	13446	0095332	BOLT, FLUID PASSAGE.....	1
21	PAOZZ	13446	0920112	WASHER, FLAT.....	2
22	PAOZZ	13446	0201091	CONNECTION, FUEL	1
23	PAOZZ	80204	B1821BHO 38C125N	SCREW, CAP, HEXAGON H	2
24	PAOZZ	96906	MS35338-45	WASHER, LOCK.....	1
25	PAOZZ	96906	MS51967-5	NUT, PLAIN, HEXAGON.....	1
26	PAOZZ	12603	25K40212	PACKING, PREFORMED.....	1
27	PAOZZ	49234	1272D/7T	CAP, FILLER OPENING	1

END OF FIGURE

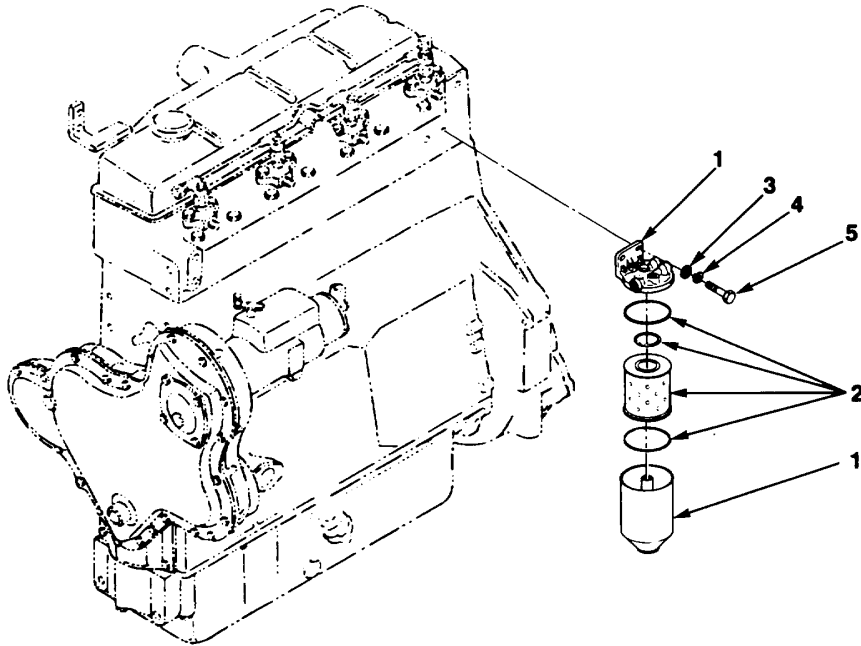

FIG. 28. ENGINE FUEL FILTER

(1) ITEM NO	(2) SMR CODE	(3) CAGEC	(4) PART NUMBER	(5) DESCRIPTION AND USABLE ON CODES (UOC)	(6) QTY
-------------------	--------------------	--------------	-----------------------	--	------------

**GROUP 0309 FUEL FILTERS
FIG. 28 ENGINE FUEL FILTER**

1	XBOOZ	13446	2656613	FILTER, FLUID	1
2	PAOZZ	30076	124217	FILTER ELEMENT, FLUI	1
3	PAOZZ	13446	0920004	WASHER	2
4	PAOZZ	81718	H2525M	WASHER, LOCK.....	2
5	PAOZZ	96906	MS90726-61	SCREW, CAP, HEXAGON H 3/8-24 X 1-1/8	2

END OF FIGURE

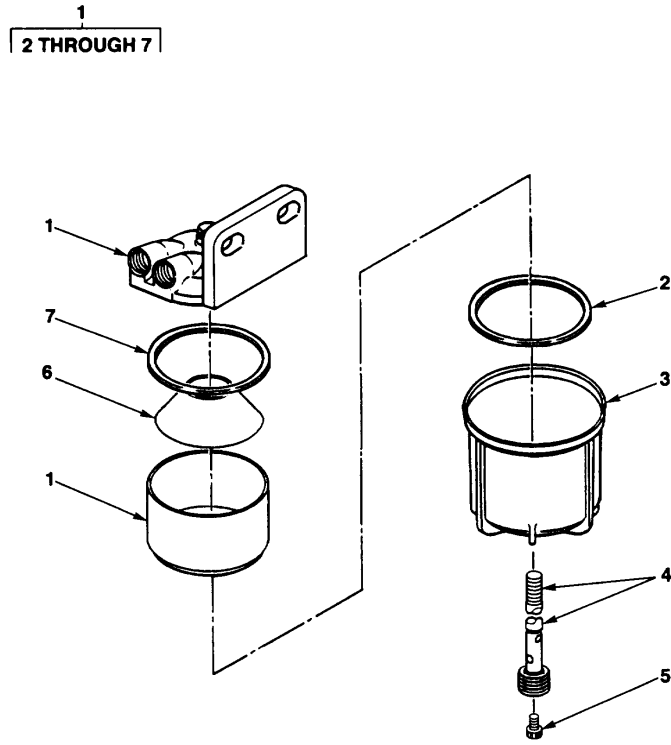

FIG. 29. FUEL/WATER SEPARATOR

(1) ITEM NO	(2) SMR CODE	(3) CAGEC	(4) PART NUMBER	(5) DESCRIPTION AND USABLE ON CODES (UOC)	(6) QTY
-------------------	--------------------	--------------	-----------------------	--	------------

**GROUP 0309 FUEL FILTERS
FIG. 29 FUEL/WATER SEPARATOR**

1	PAOOZ	13446	2656084	FILTER UNIT, FLUID, P	1
2	PAOZZ	89749	6598740	.GASKET	1
3	XAOZZ	89749	907213	.FILTER BODY, FLUID.....	1
4	PAOZZ	89749	6598227	.STRAINER ELEMENT, SE.....	1
5	PAOZZ	U0041	7111-740	.PLUG, PIPE	1
6	PAOZZ	13446	7111-463	.FILTER ELEMENT, FLUI	1
7	PAOZZ	89749	6598739	.GASKET	1

END OF FIGURE

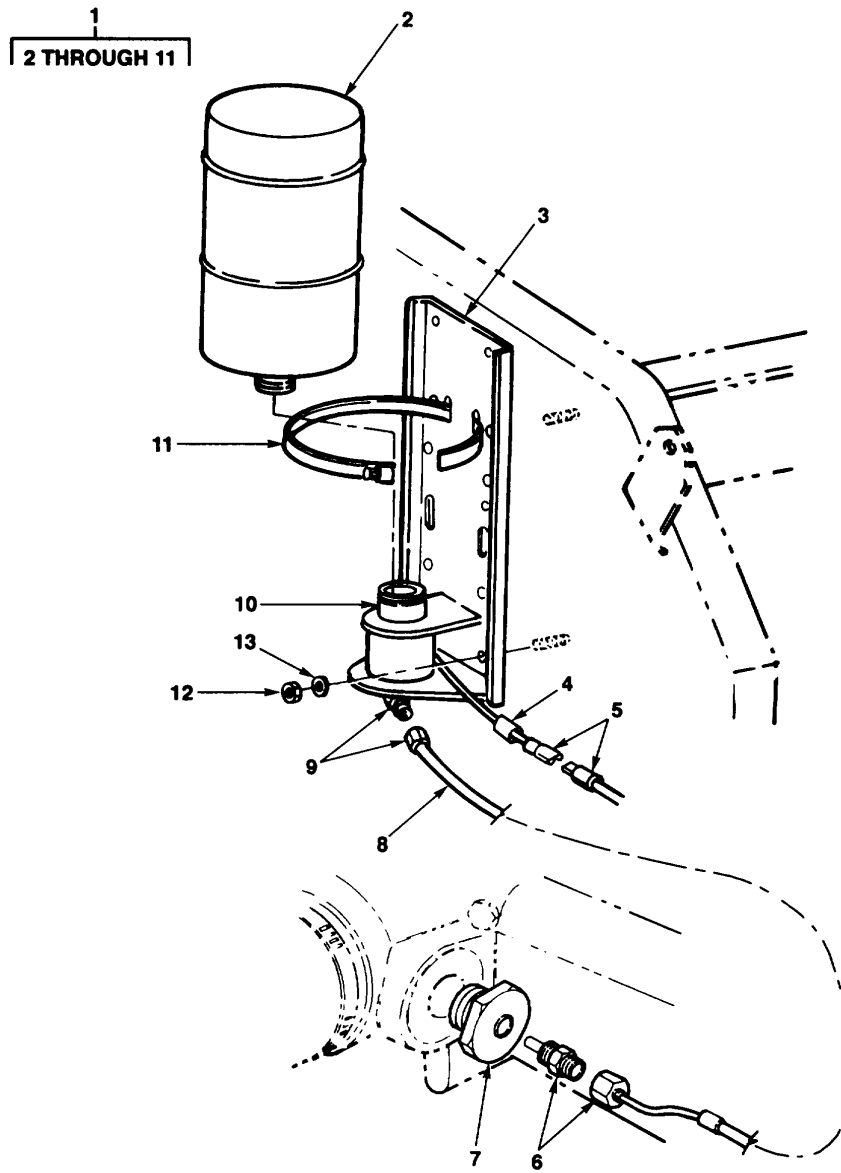

FIG. 30. COLD START INSTALLATION

SECTION II					
(1)	(2)	(3)	(4)	(5)	(6)
ITEM NO	SMR CODE	CAGEC	PART NUMBER	DESCRIPTION AND USABLE ON CODES (UOC)	QTY

**GROUP 0311 ENGINE STARTING AIDS
FIG. 30 COLD START INSTALLATION**

1	PFOOZ	53203	62106	KIT, COLD START	1
2	PFOZZ	53203	20000	.CARTRIDGE, ENGINE ST	1
3	PAOZZ	53203	412000	.VALVE, DIESELMATIC	1
4	PFOZZ	53203	301447	.WIRE LOOM	1
5	PFOZZ	53203	300749	.WIRE AND FUSE KIT	1
6	PFOZZ	53203	220480	.NOZZLE	1
7	PFOZZ	53203	300632	.REDUCER, PIPE	1
8	PAOZZ	53203	300045	.TUBING, NONMETALLIC.....	1
9	PAOZZ	53203	240005	.FILTER ELEMENT, FLUI	1
10	PAOZZ	53203	300789	.SWITCH, ENGINE TEMPE	1
11	PAOZZ	53203	301082	.CLAMP, CYLINDER.....	1
12	PAOZZ	96906	MS51922-9	NUT, SELF-LOCKING, HE 5/16-18	4
13	PAOZZ	96906	MS27183-11	WASHER. FLAT.....	4

END OF FIGURE

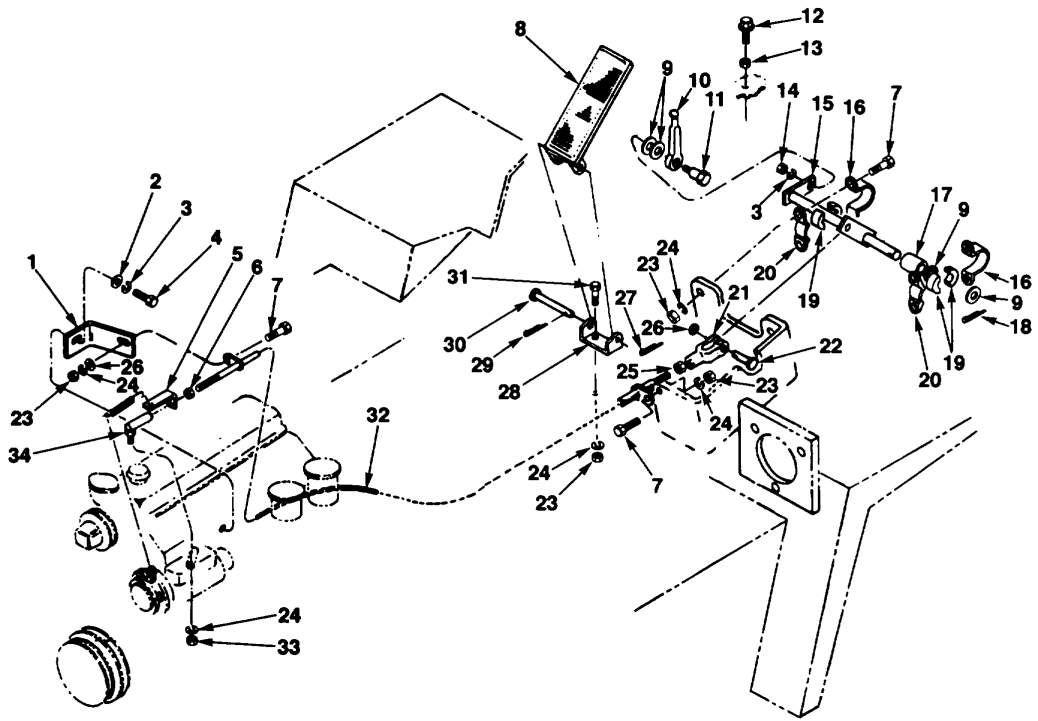

FIG. 31. ACCELERATOR PEDAL AND LINKAGE

SECTION II					
(1)	(2)	(3)	(4)	(5)	(6)
ITEM NO	SMR CODE	CAGEC	PART NUMBER	DESCRIPTION AND USABLE ON CODES (UOC)	QTY
GROUP 0312 ACCELERATOR, THROTTLE OR CHOKE CONTROL FIG. 31 ACCELERATOR PEDAL AND LINKAGE					
1	XBOZZ	89749	2362655	BRACKET, MTG, CABLE	1
2	PAOZZ	96906	MS27183-11	WASHER, FLAT	1
3	PAOZZ	96906	MS35338-45	WASHER, LOCK	2
4	PAOZZ	96906	MS90726-31	BOLT, MACHINE 5/16-24 X 5/8	1
5	PAOZZ	89749	1790978	CLIP, SPRING TENSION	1
6	PAOZZ	96906	MS35691-5	NUT, PLAIN, HEXAGON 1/4-28	1
7	PAOZZ	96906	MS90725-6	SCREW, CAP, HEXAGON H 1/4-20 X 3/4	6
8	PAOZZ	89749	1618462	PEDAL, CONTROL	1
9	PAOZZ	96906	MS27183-14	WASHER, FLAT 3/8	4
11	PAOZZ	89749	1312710	SCREW, SHOULDER	1
12	PAOZZ	89749	94G528	SCREW, CAP, HEXAGON H	1
14	PAOZZ	96906	MS35691-9	NUT, PLAIN, HEXAGON	1
15	PFOZZ	89749	2361065	BELL CRANK	1
16	PAOZZ	87946	3688	HOUSING, BEARING UNI	2
17	PFOZZ	89749	600931	TUBE, METALLIC	1
18	PAOZZ	96906	MS24665-351	PIN, COTTER 1/8 X 3/4	1
19	PAOZZ	12603	1784655	BEARING, SLEEVE	4
20	PAOZZ	87946	3687	HOUSING, BEARING UNI	2
21	PAOZZ	12603	2J4200	CLEVIS, ROD END	1
22	PAOZZ	96906	MS20392-3C23	PIN, STRAIGHT, HEADED	1
23	PAOZZ	96906	MS51967-2	NUT, PLAIN, HEXAGON	8
24	PAOZZ	96906	MS35338-44	WASHER, LOCK	9
25	PAOZZ	96906	MS51968-2	NUT, PLAIN, HEXAGON 1/4-28	1
26	PAOZZ	96906	MS27183-9	WASHER, FLAT	2
27	PAOZZ	96906	MS24665-134	PIN, COTTER 1/16 X 3/4	1
28	PAOZZ	12603	1618463	BRACKET, DOUBLE ANGL	1
29	PAOZZ	96906	MS24665-285	PIN, COTTER	1
30	PAOZZ	12603	1311294	PIN, STRAIGHT, HEADLE	1
31	PAOZZ	96906	MS90725-5	SCREW, CAP, HEXAGON H	2
32	PAOZZ	78710	8011611	CONTROL ASSEMBLY, PU	1
33	PAOZZ	96906	MS51968-2	NUT, PLAIN, HEXAGON 1/4-28	1
34	PAOZZ	78643	D8-3	BALL JOINT	1

END OF FIGURE

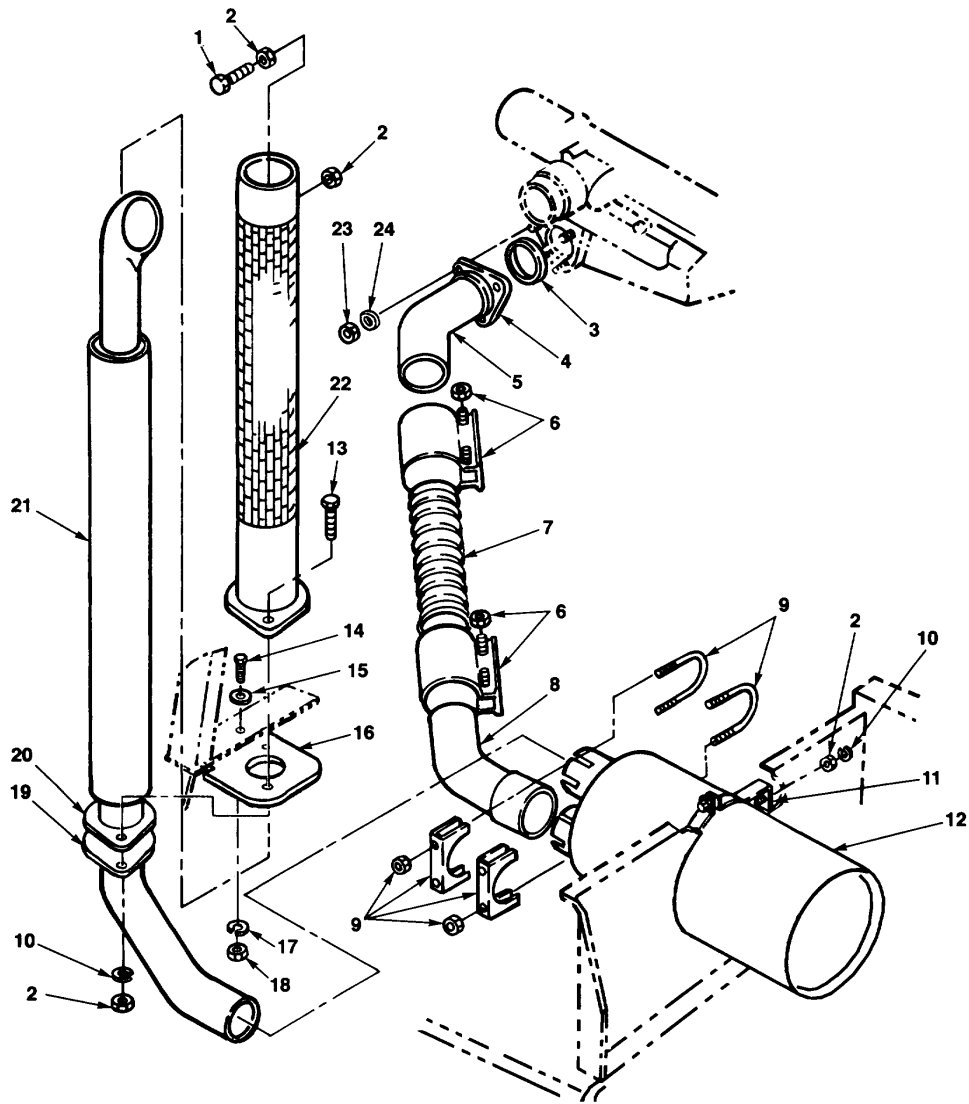

FIG. 32. MUFFLER AND PIPES

SECTION II					
(1)	(2)	(3)	(4)	(5)	(6)
ITEM NO	SMR CODE	CAGEC	PART NUMBER	DESCRIPTION AND USABLE ON CODES (UOC)	QTY
GROUP 04 EXHAUST SYSTEM					
GROUP 0401 MUFFLER AND PIPES					
FIG. 32 MUFFLER AND PIPES					
1	PAOZZ	96906	MS90725-36	BOLT, MACHINE 5/16-18 X 1-1/4	3
2	PAOZZ	96906	MS51967-5	NUT, PLAIN, HEXAGON	10
3	PAOZZ	79150	08641M	GASKET	1
4	PAOZZ	13446	37422103	FLANGE, EXHAUST PIPE	1
5	PAOZZ	89749	2798399	PIPE, EXHAUST	1
6	PAOZZ	76700	89523K	CLAMP, STRAP, EXHAUST.....	2
7	MOOOO	89749	2798654	TUBING, EXHAUST, FLEX MAKE FROM..... 89621K (76700), 7.87 INCHES	1
8	PAOZZ	89749	2798456	PIPE, EXHAUST	1
9	PAOZZ	12603	507068	CLAMP, LOOP	2
10	PAOZZ	96906	MS35338-45	WASHER, LOCK.....	4
11	PAOZZ	18265	P007191	CLAMP, LOOP.....	1
12	PAOZZ	76700	MMBM06-5073	MUFFLER, EXHAUST.....	1
13	PAOZZ	96906	MS90725-34	BOLT, MACHINE	2
14	PAOZZ	30076	15529	SCREW, CAP, HEXAGON H 3/8-16 X 1	2
15	PAOZZ	96906	MS27183-14	WASHER, FLAT 3/8.....	2
16	PFOZZ	89749	2797843	PLATE, SEAT BASE	1
17	PAOZZ	91718	H2525M	WASHER, LOCK.....	2
18	PAOZZ	96906	MS51967-8	NUT, PLAIN, HEXAGON	2
20	PAOZZ	89749	2798467	SEAL, NONMETALLIC, SP	1
21	PAOZZ	89749	2797753	MUFFLER, EXHAUST.....	1
22	PFOZZ	89749	2797754	GUARD, MUFFLER-EXHAU	1
23	PAOZZ	96906	MS35690-627	NUT, PLAIN, HEXAGON 3/8-24	3
24	PAOZZ	13446	0920004	WASHER	3

END OF FIGURE

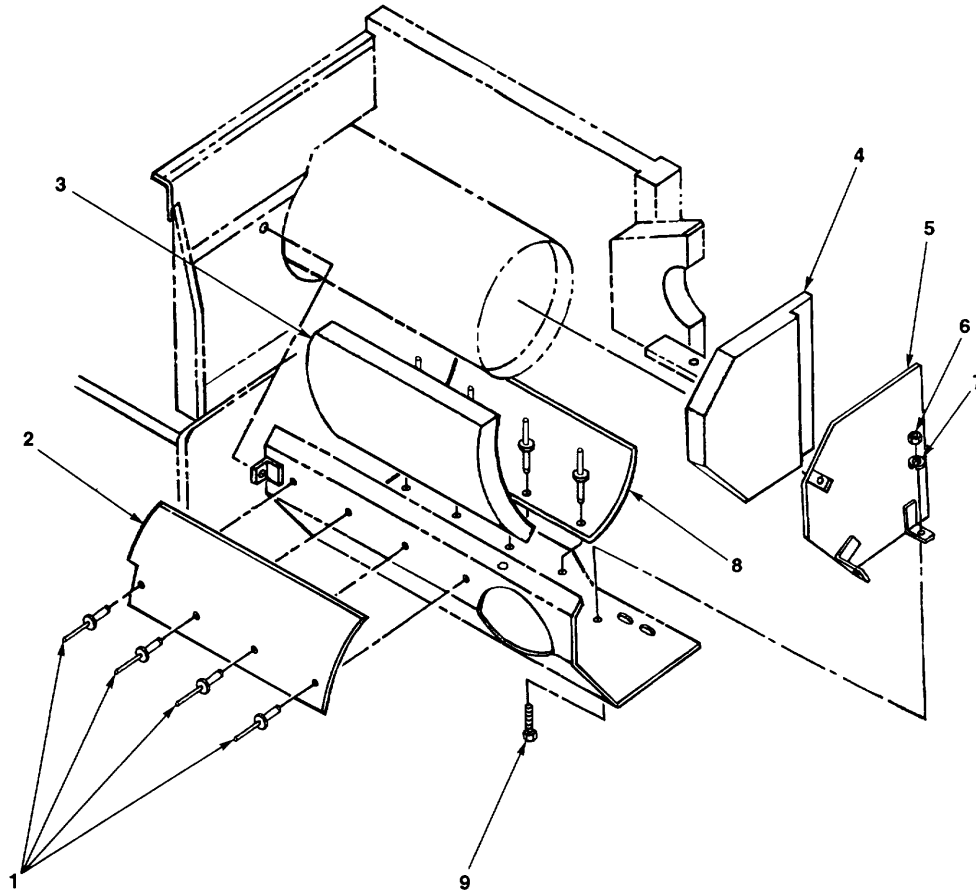

FIG. 33. EXHAUST HEAT SHIELD AND INSULATION

SECTION II

TM 10-3930-668-24P

(1) ITEM NO	(2) SMR CODE	(3) CAGEC	(4) PART NUMBER	(5) DESCRIPTION AND USABLE ON CODES (UOC)	(6) QTY
-------------------	--------------------	--------------	-----------------------	--	------------

**GROUP 0401 MUFFLER AND PIPES
FIG. 33 EXHAUST HEAT SHIELD AND
INSULATION**

1	PAOZZ	89749	1659897	RIVET	8
2	PFOZZ	89749	2798394	BAFFLE, MUFFLER.....	1
3	PFOZZ	89749	2798392	INSULATION, MUFFLER	1
4	PFOZZ	89749	2798393	INSULATION, MUFFLER	1
5	PAOZZ	89749	2798390	SOUND SHIELD, MUFFLE	1
6	PAOZZ	96906	MS51967-2	NUT, PLAIN, HEXAGON.....	3
7	PAOZZ	96906	MS35338-44	WASHER, LOCK.....	3
8	PFOZZ	89749	2798936	BAFFLE, MUFFLER.....	1
9	PAOZZ	80204	B1821BH 025C088N	SCREW, CAP, HEXAGON H	3

END OF FIGURE

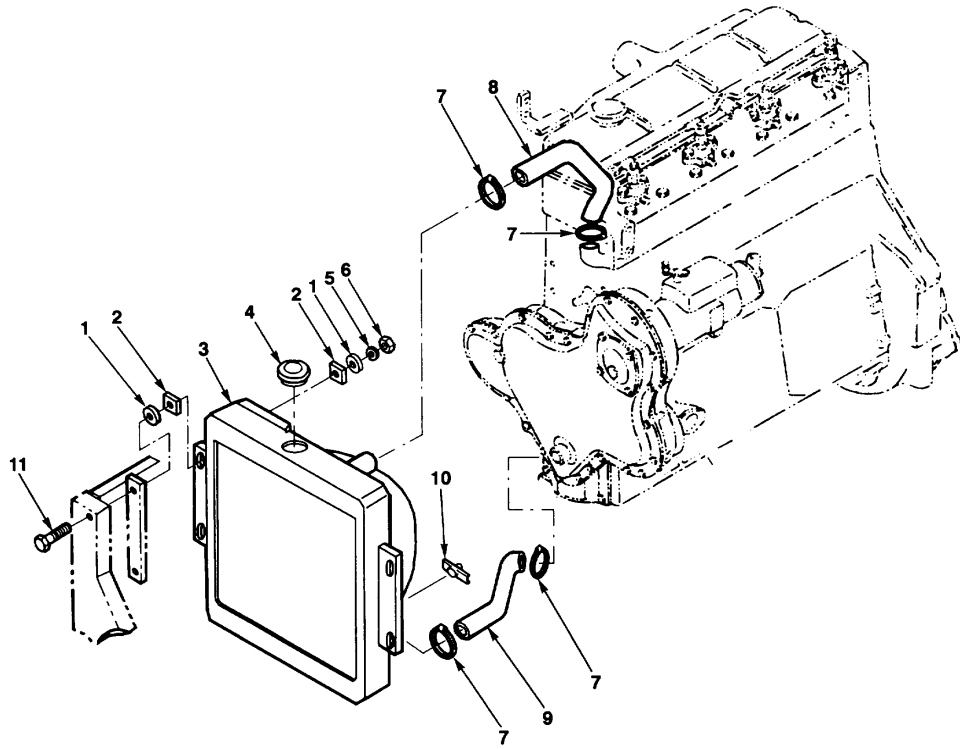

FIG. 34. RADIATOR AND HOSES

SECTION II					
(1)	(2)	(3)	(4)	(5)	(6)
ITEM	SMR		PART		
NO	CODE	CAGEC	NUMBER	DESCRIPTION AND USABLE ON CODES (UOC)	QTY

**GROUP 05 COOLING SYSTEM
 GROUP 0501 RADIATOR, EVAPORATIVE
 COOLER, OR HEAT EXCHANGER
 FIG. 34 RADIATOR AND HOSES**

1	PAOZZ	89749	206699	WASHER, FLAT.....	8
2	PAOZZ	12603	16144M	PAD, SHOCK MOUNT.....	8
3	PBOFZ	12603	236-4467	RADIATOR, ENGINE COO.....	1
4	PAOZZ	78225	TR-102	CAP, FILLER OPENING.....	1
5	PAOZZ	81718	H2525M	WASHER, LOCK.....	4
6	PAOZZ	96906	MS51967-8	NUT, PLAIN, HEXAGON.....	4
7	PAOZZ	96906	MS35842-15	CLAMP, HOSE.....	4
8	PAOZZ	12603	2353646	HOSE, PREFORMED.....	1
9	PAOZZ	12603	2344561	HOSE, PREFORMED.....	1
10	PAOZZ	12603	72F2	COCK, DRAIN.....	1
11	PAOZZ	80204	B1821BH0 38C150N	SCREW, CAP, HEXAGON H.....	4

END OF FIGURE

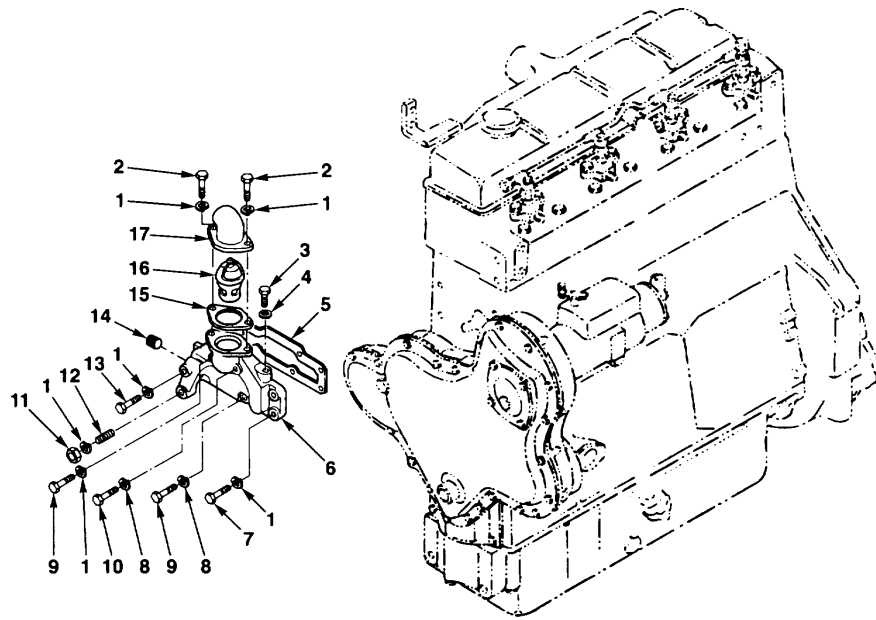

FIG. 35. THERMOSTAT HOUSING, HOSES AND FITTINGS

(1) ITEM NO	(2) SMR CODE	(3) CAGEC	(4) PART NUMBER	(5) DESCRIPTION AND USABLE ON CODES (UOC)	(6) QTY
-------------------	--------------------	--------------	-----------------------	--	------------

**GROUP 0503 WATER MANIFOLD,
HEADERS, THERMOSTATS
AND HOUSING GASKET
FIG. 35 THERMOSTAT HOUSING, HOSES
AND FITTINGS**

1	PAOZZ	81718	H2525M	WASHER, LOCK 3/8.....	4
2	PAOZZ	13446	0096432	SCREW, CAP, HEXAGON H	1
3	PAOZZ	13446	0650203	PLUG, MACHINE THREAD.....	1
4	PAOZZ	13446	2411157	WASHER, FLAT.....	1
5	PAOZZ	13446	36853514	GASKET PART OF KIT P/N 3737973	1
6	PAOZZ	13446	37766471	HOUSING, THERMOSTAT	1
7	PAOZZ	80204	B1821BH 038F150N	SCREW, CAP, HEXAGON H 3/8-24 X 1-1/2	4
8	PAOZZ	96906	MS35338-45	WASHER, LOCK 5/16.....	2
9	PAOZZ	96906	MS90726-33	BOLT, MACHINE	2
10	PAOZZ	96906	MS90726-41	BOLT, MACHINE 5/16-24 X 2-1/4	1
11	PAOZZ	96906	MS35690-627	NUT, PLAIN, HEXAGON 3/8-24	1
12	PAOZZ	13446	0826434	STUD, PLAIN	1
13	PAOZZ	96906	MS90726-67	SCREW, CAP, HEXAGON H 3/8-24 X 2-1/4	1
14	PAOZZ	13446	2431154	PLUG, PIPE	1
15	PAOZZ	13446	0490734	GASKET PART OF KIT P/N 3737973	1
16	PAOZZ	13446	2485655	THERMOSTAT, FLOW CON	1
17	PAOZZ	13446	37735621	ELBOW, PIPE.....	1

END OF FIGURE

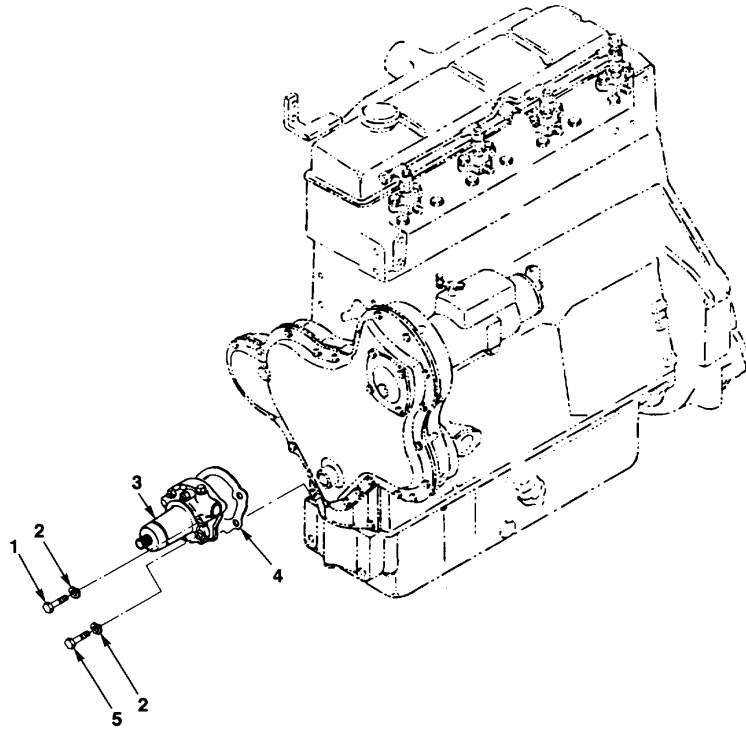

FIG. 36. WATER PUMP

SECTION II					
(1)	(2)	(3)	(4)	(5)	(6)
ITEM	SMR		PART		
NO	CODE	CAGEC	NUMBER	DESCRIPTION AND USABLE ON CODES (UOC)	QTY

**GROUP 0504 WATER PUMP
FIG. 36 WATER PUMP**

1	PAOZZ	80204	B1821BH 038F250N	SCREW, CAP, HEXAGON H 3/8-24 X 2-1/2.	2
2	PAOZZ	81718	H2525M	WASHER, LOCK 3/8.....	4
3	PBOZZ	13446	41313232	PUMP, COOLING SYSTEM.....	1
4	PAOZZ	13446	36867198	GASKET	1
5	PAOZZ	96906	MS35290-72	SCREW, CAP, HEXAGON H 3/8-24 X 3-1/2	2

END OF FIGURE

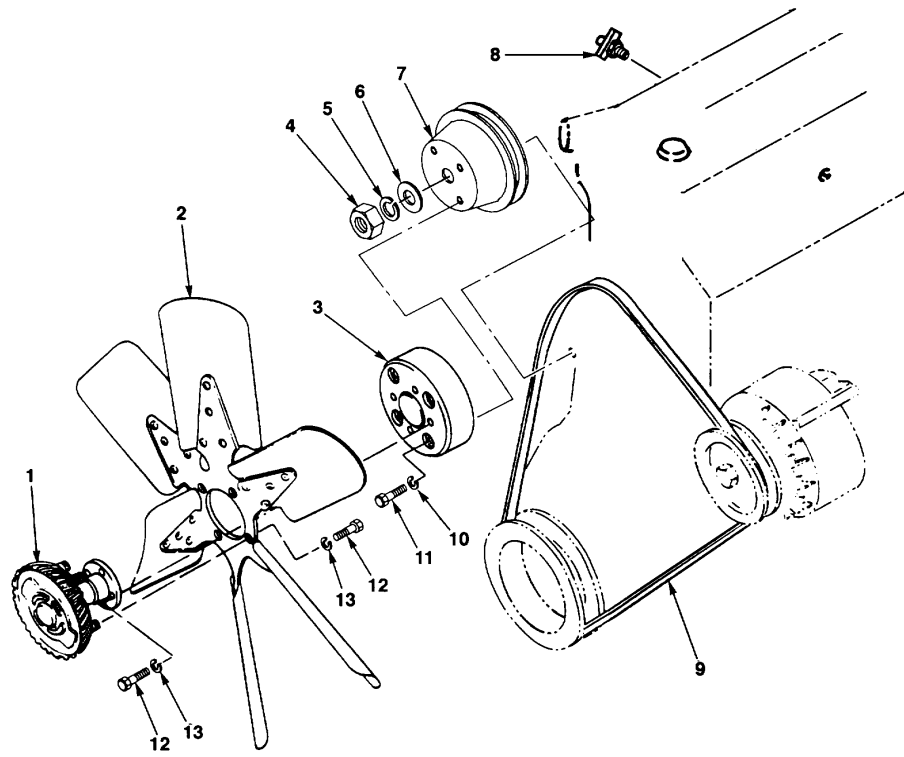

FIG. 37. FAN ASSEMBLY

SECTION II					
(1)	(2)	(3)	(4)	(5)	(6)
ITEM	SMR		PART		
NO	CODE	CAGEC	NUMBER	DESCRIPTION AND USABLE ON CODES (UOC)	QTY

**GROUP 0505 FAN ASSEMBLY
FIG. 37 FAN ASSEMBLY**

1	PFOZZ	96151	EV-15874-1	CONTROL, FAN.....	1
2	PFOZZ	45454	421056	IMPELLER, FAN, AXIAL.....	1
3	PFOZZ	89749	2342903	SPACER, FAN	1
4	PAOZZ	12603	64010	FASTENER	1
5	PAOZZ	26916	004-003005-059	WASHER, LOCK.....	1
6	PAOZZ	30076	197551	WASHER, FLAT.....	1
7	PAOZZ	13446	31146013	PULLEY, GROOVE.....	1
8	PAOZZ	79470	131-20080	COCK, DRAIN.....	1
9	PAOZZ	81300	17520	BELT, V1	
10	PAOZZ	96906	MS35340-45	WASHER, LOCK.....	4
11	PAOZZ	12603	94G524	SCREW, CAP, HEXAGON H	4
12	PAOZZ	80205	B1821BH031C 075N	BOLT, MACHINE	8
13	PAOZZ	96906	MS35333-75	WASHER, LOCK 5/16.....	8

END OF FIGURE

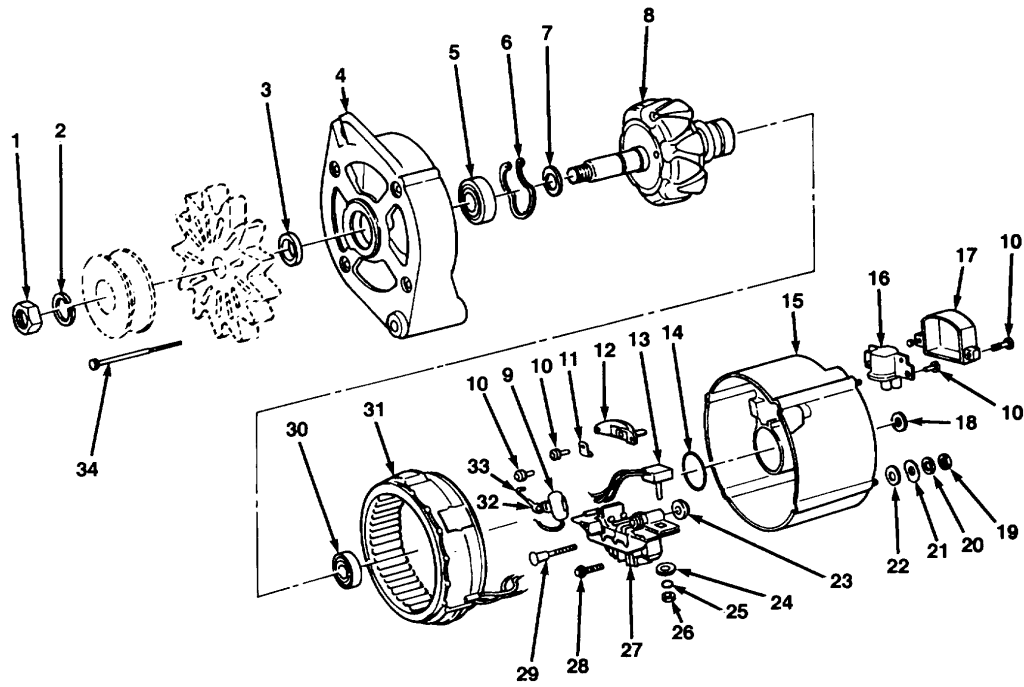

FIG. 38. ALTERNATOR ASSEMBLY

(1) ITEM NO	(2) SMR CODE	(3) CAGEC	(4) PART NUMBER	(5) DESCRIPTION AND USABLE ON CODES (UOC)	(6) QTY
SECTION II					
GROUP 06 ELECTRICAL SYSTEM					
GROUP 0601 GENERATOR, ALTERNATOR					
FIG. 38 ALTERNATOR ASSEMBLY					
1	PFFZZ	12603	62D10	NUT, PLAIN, HEXAGON.	1
2	PAFZZ	68505	120-137	WASHER, LOCK	1
3	PAFZZ	68505	120-237	WASHER, LOCK.....	1
4	XAFZZ	68505	114-218	HOUSING, ELECTRICAL.....	1
5	PAFZZ	68505	111-21	BEARING, SLEEVE	1
6	PAFZZ	68505	111-3	RING, RETAINING.....	1
7	PAFZZ	68505	120-244	SPACER, RING.....	1
8	XAFZZ	68505	112-44	ROTOR ASSEMBLY	1
9	PAFZZ	68505	102-44	CAPACITOR	1
10	PAFZZ	68505	120-102	SCREW, TAPPING	1
11	PAFZZ	68505	120-247	CLAMP, RIM CLENCHING.....	2
12	PFFZZ	68505	115-80	TERMINAL, LUG.....	1
13	PAFZZ	68505	0144200F96	SEMICONDUCTOR DEVIC.....	1
14	PAFZZ	OEDY1	4240908A02	PACKING, PREFORMED.....	1
15	XAFZZ	68505	114-219	HOUSING, ELECTRICAL.....	1
16	PAFZZ	04627	386074	BRUSH, ELECTRICAL CO.....	1
17	PFFZZ	68505	105-742	REGULATOR, VOLTAGE	1
18	PFFZZ	68505	120-212	WASHER, FLAT	1
19	PAFZZ	72741	458-006	NUT, PLAIN, HEXAGON.....	1
20	PAFZZ	68505	120-261	WASHER, FLAT.....	1
21	PAFZZ	68505	115-54	INSULATOR, WASHER	1
22	PFFZZ	68505	115-67	WASHER, FLAT.....	2
23	PAFZZ	68505	115-52	INSULATOR, WASHER	1
24	PAFZZ	68505	04844761F16	INSULATOR, WASHER	1
25	PAFZZ	68505	120-111	WASHER, LOCK	1
26	PAFZZ	68505	120-34	NUT, PLAIN, HEXAGON.....	1
27	PAFZZ	68505	101-200	SEMICONDUCTOR DEVIC.....	1
28	PAFZZ	68505	120-246	SCREW, TAPPING	2
29	PFFZZ	68505	120-135	BOLT, CARRAGE	1
30	PAFZZ	68505	111-23	BEARING	1
31	XAFZZ	68505	113-43	STATOR ASSEMBLY.....	1
32	PAFZZ	68505	2844474E01	TERMINAL, LUG	1
33	PAFZZ	7H907	16-109	LEAD, ELECTRICAL.....	1
34	PFFZZ	68505	120-248	BOLTS	4

END OF FIGURE

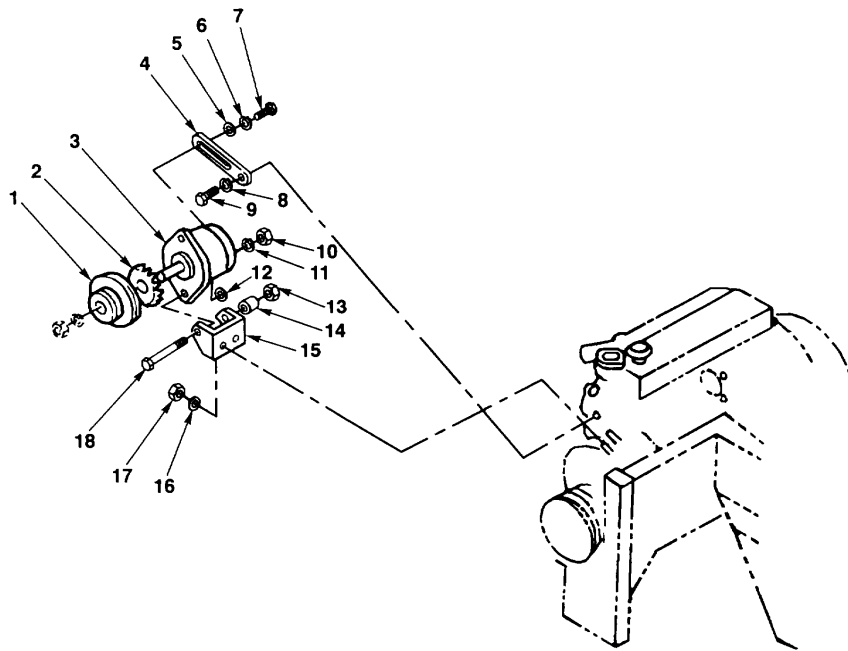

FIG. 39. ALTERNATOR MOUNTING

(1) ITEM NO	(2) SMR CODE	(3) CAGEC	(4) PART NUMBER	(5) DESCRIPTION AND USABLE ON CODES (UOC)	(6) QTY
-------------------	--------------------	--------------	-----------------------	--	------------

**GROUP 0601 GENERATOR, ALTERNATOR
FIG. 39 ALTERNATOR MOUNTING**

1	PFOZZ	13446	31141674	PULLEY, GROOVE.....	1
2	PFOZZ	89749	329884	FAN, ALTERNATOR.....	1
3	PFOFF	89749	2399511	GENERATOR, ENGINE AC.....	1
4	XBOZZ	13446	36178145	BRACKET, ENG ACCESS.....	1
5	PAOZZ	96906	MS27183-11	WASHER, FLAT.....	1
6	PAOZZ	96906	MS35338-45	WASHER, LOCK.....	1
7	PAOZZ	89749	1CM825	SCREW, CAP, HEXAGON, H.....	1
8	PAOZZ	81718	H2525M	WASHER, LOCK.....	1
9	PAOZZ	80204	B1821BHO 38F088N	SCREW, CAP, HEXAGON H 3/8-24 X 7/8.....	1
10	PAOZZ	89749	1DM6	SCREW, CAP, HEXAGON.....	1
11	PAOZZ	96906	MS35338-44	WASHER, LOCK.....	1
12	PAOZA	14351	13XX-14141	WASHER, FLAT.....	1
13	PAOZZ	89749	39DM10	NUT, SELF-LOCKING, HE.....	1
14	XBOZZ	89749	2365447	TUBE, ROUND.....	1
15	XBOZZ	89749	2365442	BRACKET ASSY.	1
16	PAOZZ	96906	MS27183-14	WASHER, FLAT 3/8.....	2
17	PAOZZ	12603	60D6	NUT, SELF-LOCKING, HE.....	2
18	PAOZZ	89749	1CM10100	SCREW, CAP, HEXAGON.....	1

END OF FIGURE

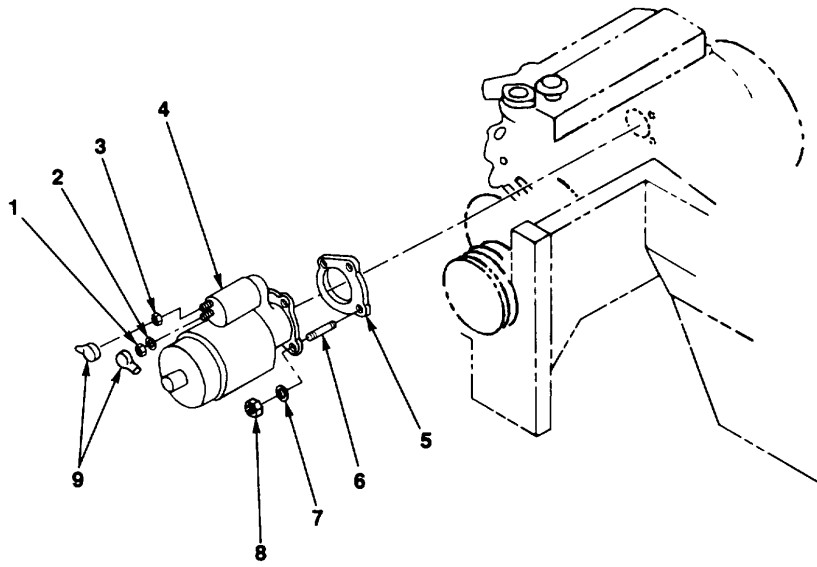

FIG. 40. STARTER MOTOR INSTALLATION

SECTION II					
(1)	(2)	(3)	(4)	(5)	(6)
ITEM	SMR		PART	DESCRIPTION AND USABLE ON CODES (UOC)	QTY
NO	CODE	CAGEC	NUMBER		
GROUP 0603 STARTING MOTOR					
FIG. 40 STARTER MOTOR INSTALLATION					
1	PAOZZ	89749	33 DM 100	NUT, SELF-LOCKING, HE	1
2	PAOZZ	81349	070336/3-48	WASHER, LOCK.....	1
3	PAOZZ	89749	33 DM 50	NUT, SELF-LOCKING, HE	1
4	PFOFF	16764	1993886	STARTER, ENGINE, ELEC.....	1
5	PAOZZ	13446	27513041	SPACER, RING.....	1
6	PAOZZ	13446	0827802	STUD, PLAIN	3
7	PAOZZ	81718	H2525M	WASHER, LOCK 3/8.....	3
8	PAOZZ	96906	MS35690-627	NUT, PLAIN, HEXAGON 3/8-24	3
9	PAOZZ	12603	624425	CABLE NIPPLE, ELECTR	2

END OF FIGURE

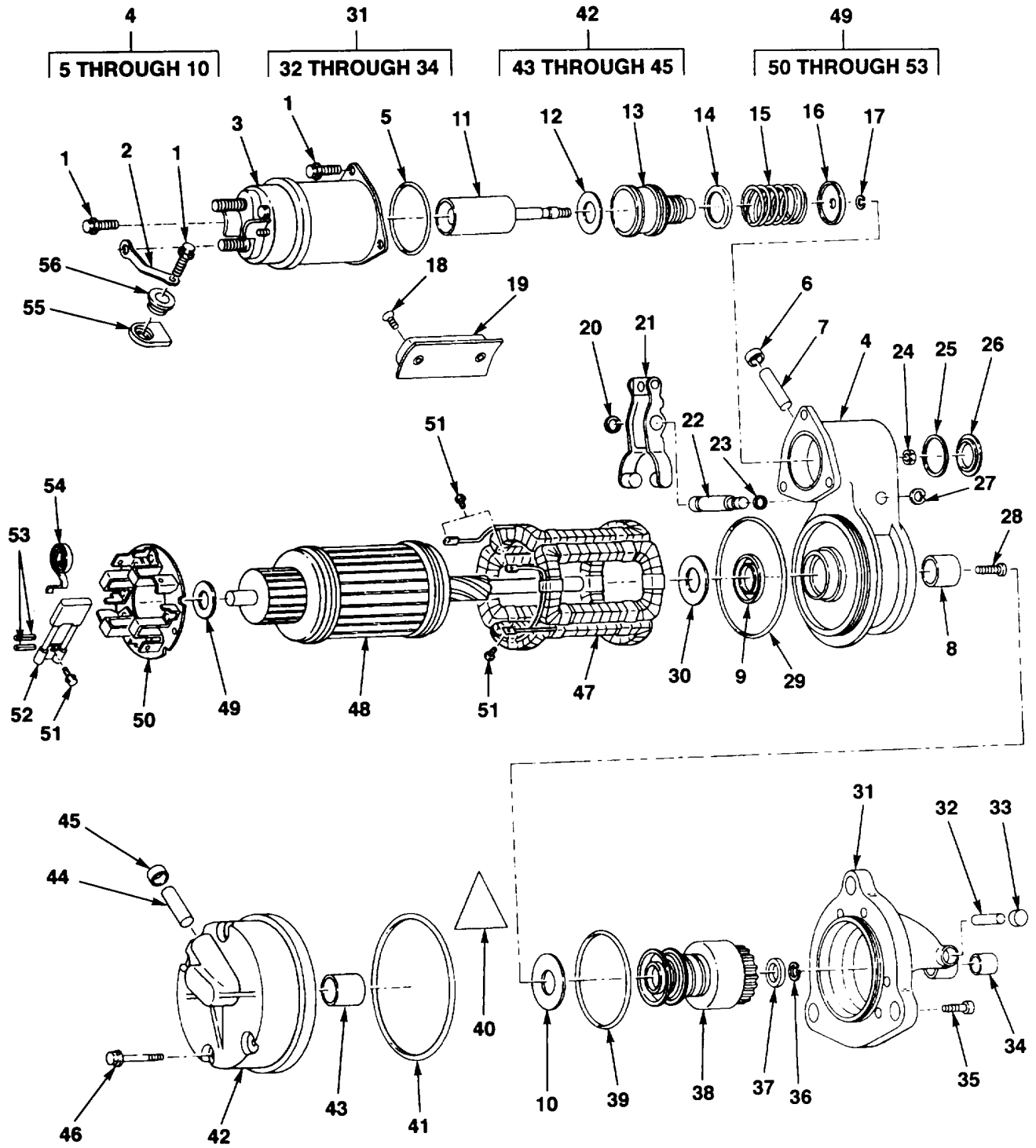

FIG. 41. STARTER MOTOR ASSEMBLY

(1) ITEM NO	(2) SMR CODE	(3) CAGEC	(4) PART NUMBER	(5) DESCRIPTION AND USABLE ON CODES (UOC)	(6) QTY
SECTION II					
GROUP 0603 STARTING MOTOR					
FIG. 41 STARTER MOTOR ASSEMBLY					
1	PAFZZ	16764	10497770	SCREW, CAP, SOCKET HE	5
2	PAFZZ	16764	10468109	CONNECTOR, FLUID TER	1
3	PAFZZ	16764	1115609	SOLENOID, ELECTRICAL	1
4	PFFFZ	16764	10496568	HOUSING, LEVER	1
5	KFFZZ	16764	1985304	•PACKING, PREFORMED PART OF KIT P/N	1
			10456429	PART OF KIT P/N 10456418	
6	KFFZZ	16764	1985246	•CUP, OIL, LUBRICATING PART OF KIT P/N 1 10456429	
7	KFFZZ	16764	1985247	•WICK PART OF KIT P/N 10456429	1
8	KFFZZ	16764	1985234	BUSHING, SLEEVE PART OF KIT P/N	1
			10456429		
9	KFFZZ	16764	1937718	•PACKING ASSEMBLY PART OF KIT P/N	1
			10456429		
10	KFFZZ	16764	1985235	•LINING, FRICTION PART OF KIT P/N	1
			10456429		
11	PAFZZ	16764	1988140	PLUNGER, SOLENOID	1
12	PAFZZ	16764	1948519	WASHER, FLAT	1
13	PAFZZ	16764	1985243	BELLOWS, PROTECTION	1
14	PAFZZ	16764	1948520	WASHER, RECESSED	1
15	PAFZZ	16764	1948521	SPRING, HELICAL, COMP	1
16	PAFZZ	16764	1948526	WASHER, RECESSED	1
17	PAFZZ	16764	9416374	RING, RETAINING	1
18	PAFZZ	16764	10499632	SCREW, MACHINE	8
19	PAFZZ	16764	1985319	POLE PIECE, MAGNET	4
20	KFFZZ	16764	1894643	PACKING, PREFORMED PART OF KIT P/N	1
			10456418		
21	KFFZZ	16764	1985237	SHIFTER FORK PART OF KIT P/N	1
			10456418		
22	KFFZZ	16764	10497854	SHAFT, SHOULDERED PART OF KIT P/N	1
			10456418		
23	KFFZZ	16764	1894642	PACKING, PREFORMED PART OF KIT P/N	1
			10456418		
24	KFFZZ	16764	9412305	NUT, SELF-LOCKING, HE PART OF KIT P/N	1
			10456429 PART OF KIT P/N 10456418		
25	KFFZZ	16764	1964857	GASKET PART OF KIT P/N 10456429 PART	1
			OF KIT P/N 10456418		
26	PAFZZ	16764	1945356	PLUG, MACHINE THREAD	1
27	KFFZZ	16764	10496569	WASHER, KEY PART OF KIT P/N 10456418	1
28	PAFZZ	16764	10499639	SCREW, TAPPING	5
29	KFFZZ	16764	1916272	PACKING, PREFORMED PART OF KIT P/N	1
			10456429		
30	KFFZZ	16764	1965947	WASHER, FLAT PART OF KIT P/N 10456429	1
31	PFFFZ	16764	1986351	HOUSING, ENGINE ORIV	1
32	KFFZZ	16764	1985247	•WICK PART OF KIT P/N 10456429	1
33	KFFZZ	16764	1985246	•CUP, OIL, LUBRICATING PART OF KIT P/N	1
			10456429		
34	KFFZZ	16764	1943628	•BUSHING, SLEEVE PART OF KIT P/N 1 10456429	
35	PAFZZ	16764	10499637	SCREW, MACHINE	6

SECTION II					
(1)	(2)	(3)	(4)	(5)	(6)
ITEM NO	SMR CODE	CAGEC	PART NUMBER	DESCRIPTION AND USABLE ON CODES (UOC)	QTY
36	KFFZZ	16764	1986928	RING, RETAINING PART OF KIT P/N 10456429 PART OF KIT P/N 10456418	1
37	KFFZZ	16764	1985982	CAM, CONTROL PART OF KIT P/N 10456429..... PART OF KIT P/N 10456418	1
38	PAFLZ	16764	1986244	DRIVE, ENGINE, ELECTR.....	7
39	KFFZZ	16764	1851960	PACKING, PREFORMED PART OF KIT P/N..... 10456429 PART OF KIT P/N 10456418	1
40	PAFZZ	16764	1988100	INSULATOR, PLATE.....	1
41	KFFZZ	16764	1985320	PACKING, PREFORMED PART OF KIT P/N..... 10456428 PART OF KIT P/N 10456429	1
42	PFFFZ	16764	10468709	FRAME	1
43	KFFLZ	16764	1943628	•BUSHING, SLEEVE PART OF KIT P/N 10456429	1
44	KFFZZ	16764	1988138	•WICK PART OF KIT P/N 10456429	1
45	KFFZZ	16764	1985246	•CUP, OIL, LUBRICATING PART OF KIT P/N 10456429	1
46	KFFZZ	16764	10468814	SCREW, ASSEMBLED WSH PART OF KIT P/N 10456428 PART OF KIT P/N 10456429	4
47	PFFZZ	16764	10468110	FIELD COIL ASSEMBLY.....	1
48	PAFZZ	16764	1985249	ARMATURE, MOTOR.....	1
49	KFFZZ	16764	1985617	WASHER PART OF KIT P/N 10456429	1
50	PFFZZ	16764	10468705	BRUSH PLATE ASSEMBL.....	1
51	KFFZZ	16764	1968998	•SCREW TAPPING PART OF KIT P/N 10456428	4
52	KFFZZ	16764	1852889	•BRUSH, ELEC CONTACT PART OF KIT P/N 10456428	4
53	KFFZZ	16764	1985314	•SPRING BRUSH PART OF KIT P/N 10456428	4
54	PAFZZ	96906	MS16562-49	PIN, SPRING	2
55	PAFZZ	16764	1988339	INSULATOR, BUSHING.....	1
56	PAFZZ	16764	1988340	INSULATOR, BUSHING.....	1

END OF FIGURE

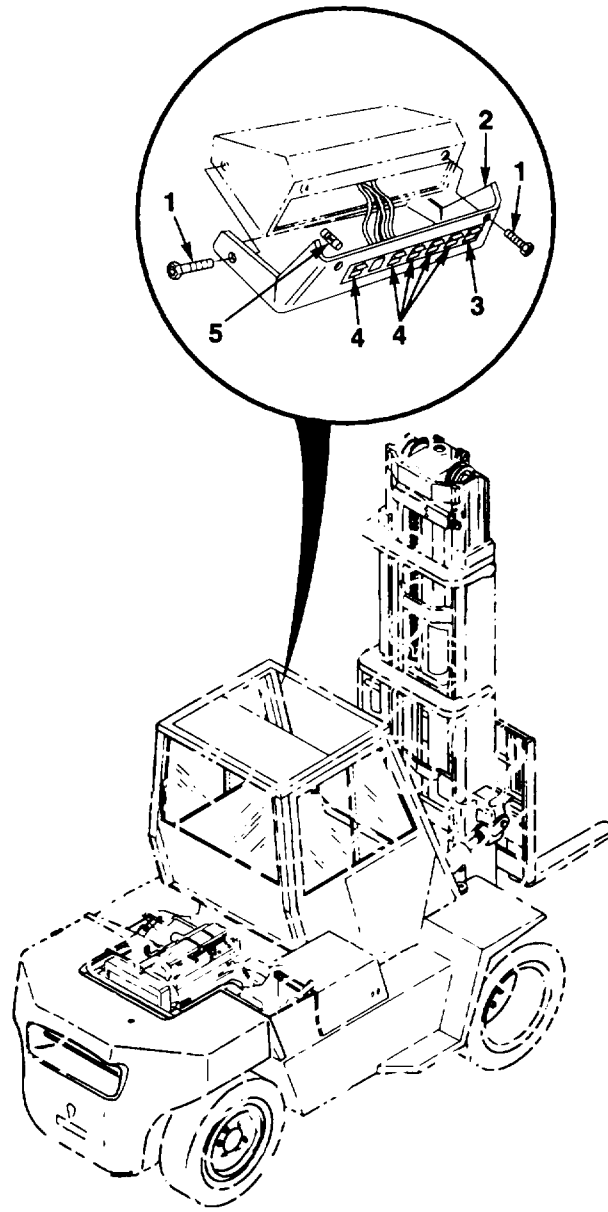

FIG. 42. CONTROL PANEL SWITCHES

(1) ITEM NO	(2) SMR CODE	(3) CAGEC	(4) PART NUMBER	(5) DESCRIPTION AND USABLE ON CODES (UOC)	(6) QTY
-------------------	--------------------	--------------	-----------------------	--	------------

**GROUP 0607 INSTRUMENT OR ENGINE
CONTROL PANEL
FIG. 42 CONTROL PANEL SWITCHES**

1	XBOZZ	96906	MS24629-58	SCREW, TAPPING 1/4-20 X 5/8	4
2	XBOZZ	60810	DASH/COVER-1	SWITCH PANEL COVER.....	1
3	XBOZZ	60810	E0027-2	SWITCH, TOGGLE, TWO S	1
4	XBOZZ	60810	E0027-9	SWITCH, ROCKER.....	1
5	PAOZZ	81349	F02A250V5A	FUSE, CARTRIDGE.....	6

END OF FIGURE

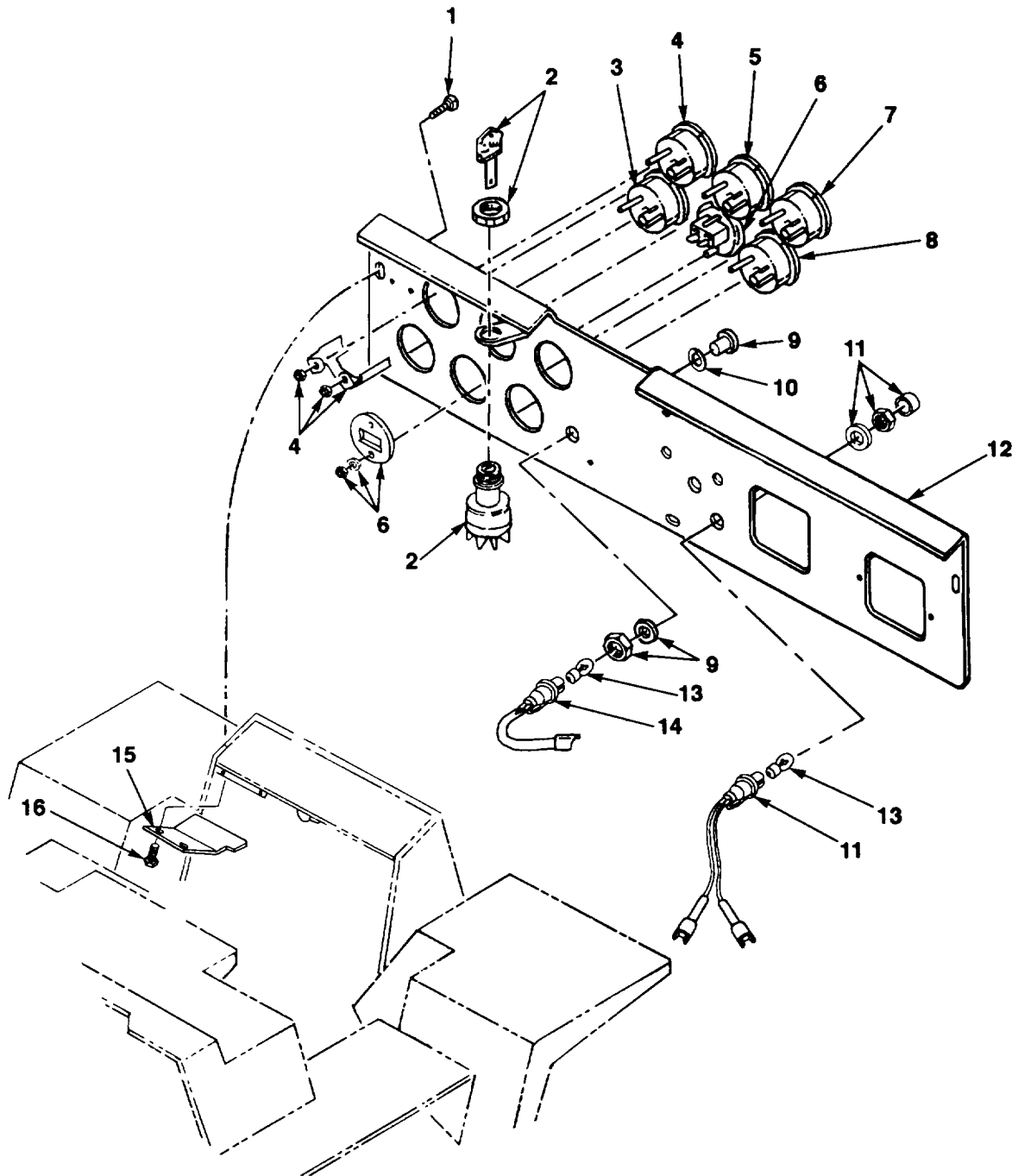

FIG. 43. INSTRUMENT PANEL AND GAGES

SECTION II					
(1)	(2)	(3)	(4)	(5)	(6)
ITEM	SMR		PART		
NO	CODE	CAGEC	NUMBER	DESCRIPTION AND USABLE ON CODES (UOC)	QTY
GROUP 0607 INSTRUMENT OR ENGINE					
CONTROL PANEL					
FIG. 43 INSTRUMENT PANEL AND GAGES					
1	PFOZZ	89749	84G3112	SCREW, TAPPING THREA	3
2	PFOZA	12603	2394129	SWITCH, LOCK, IGNITIO	1
3	PFOZZ	16476	06347-01	INDICATOR, ENGINE TE	1
4	PFOZZ	16476	06339-1	INDICATOR, LIQUID QU	1
5	PFOZZ	16476	06354-01	AMMETER	1
6	PFOZZ	16476	100222	METER, TIME TOTALIZI	1
7	PFOZZ	16476	06392-01	INDICATOR, TEMPERATU	1
8	PFOZZ	16476	06341-01	INDICATOR, PRESSURE	1
9	PFOZZ	13445	64140R158	LENS, LIGHT	1
10	PFOZZ	89749	619033	WASHER	1
11	PFOZZ	32498	441L-1-U-W	LIGHT, INDICATOR	1
12	XBOZZ	89749	2800800	INSTRUMENT ASSY, PAN	1
13	PAOZZ	89749	733626	LAMP, INCANDESCENT	1
14	PFOZZ	12603	1686539	CABLE ASSEMBLY, SPEC	1
15	XBOZZ	89749	1673926	SHIELD PANEL	1
16	PAOZZ	40152	18G-1008	SCREW, CAP, HEXAGON H	2

END OF FIGURE

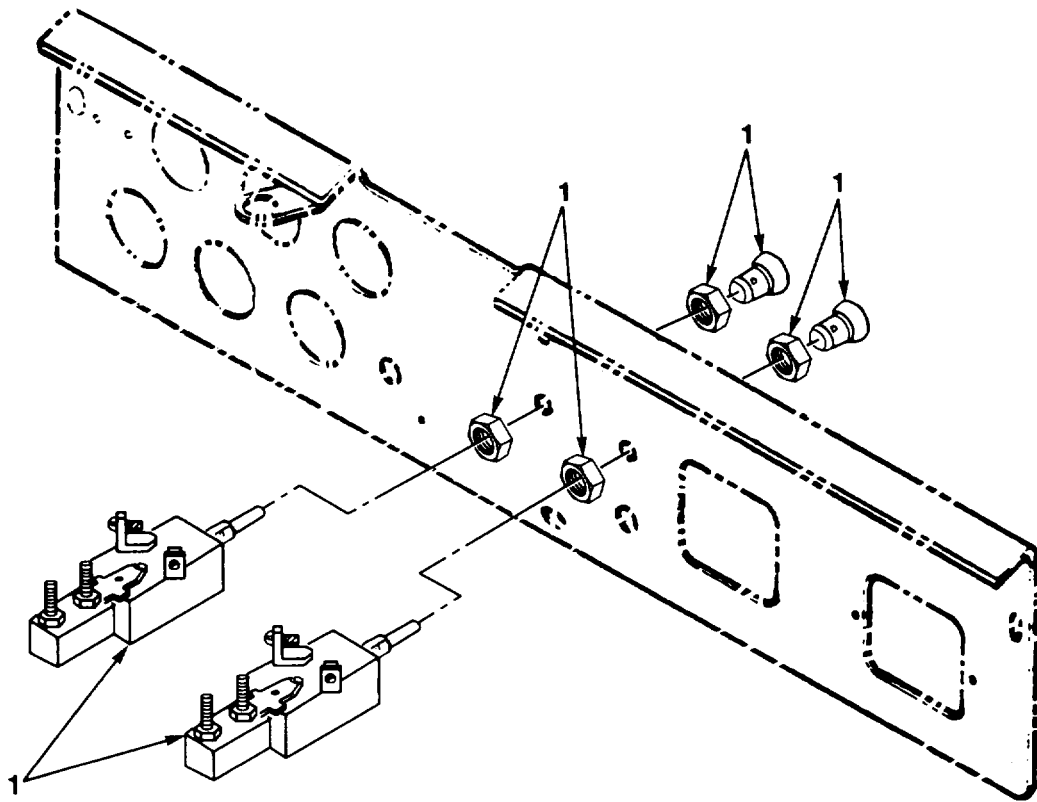

FIG. 44. LIGHT SWITCHES

(1) ITEM NO	(2) SMR CODE	(3) CAGEC	(4) PART NUMBER	(5) DESCRIPTION AND USABLE ON CODES (UOC)	(6) QTY
-------------------	--------------------	--------------	-----------------------	--	------------

**GROUP 0608 MISCELLANEOUS ITEMS
FIG. 44 LIGHT SWITCHES**

1	PFOZZ	13445	5050-07	SWITCH, PUSH-PULL,	2
---	-------	-------	---------	--------------------------	---

END OF FIGURE

8
9 THROUGH 12

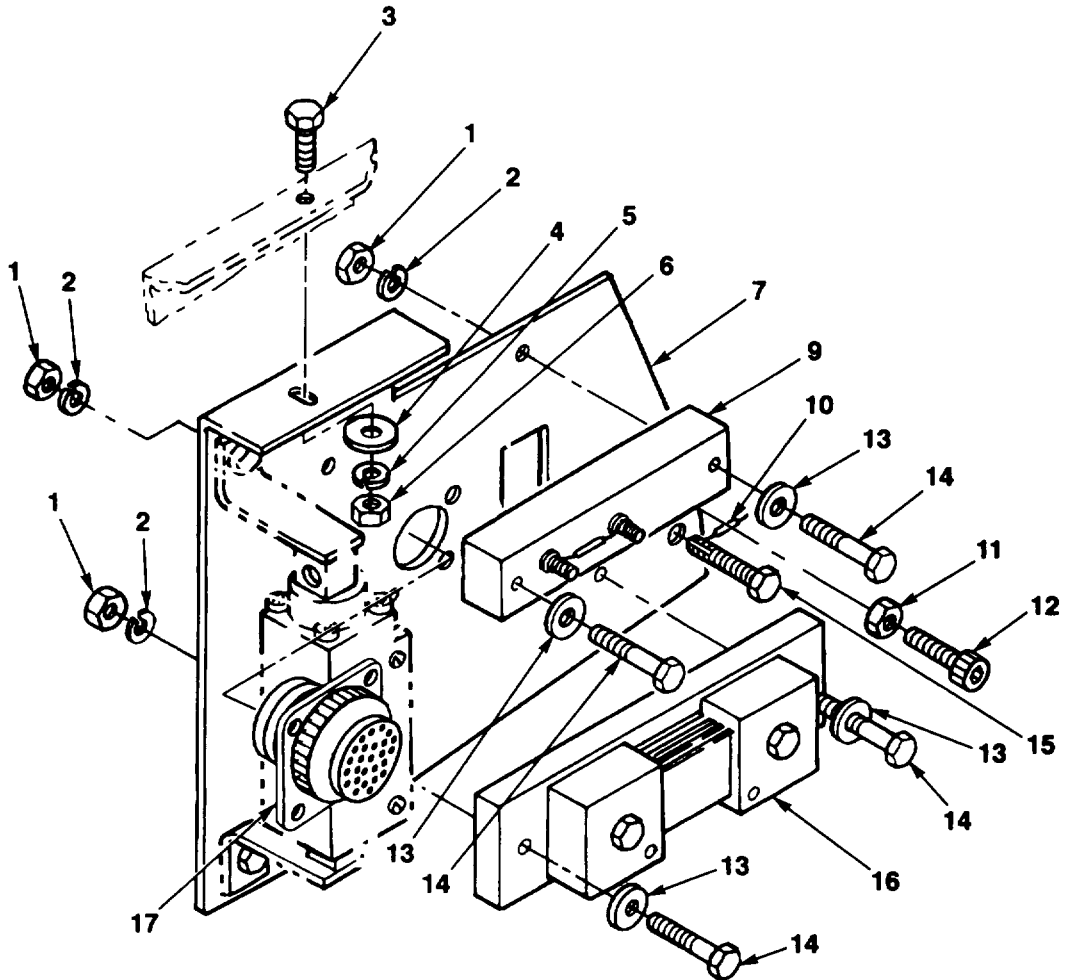

FIG. 45 STARTER SHUNT INSTALLATION

(1) ITEM NO	(2) SMR CODE	(3) CAGEC	(4) PART NUMBER	(5) DESCRIPTION AND USABLE ON CODES (UOC)	(6) QTY
-------------------	--------------------	--------------	-----------------------	--	------------

**GROUP 0608 MISCELLANEOUS ITEMS
FIG. 45 STARTER SHUNT INSTALLATION**

1	PAOZZ	96906	MS51967-2	NUT, PLAIN, HEXAGON 1/4-20	4
2	PAOZZ	96906	MS35338-44	WASHER, LOCK 1/4.....	4
3	PAOZZ	80205	B1821BH031C075N	BOLT, MACHINE 5/16-18 X 3/4.....	1
4	PAOZZ	96906	MS27183-11	WASHER, FLAT 5/16.....	1
5	PAOZZ	96906	MS35338-45	WASHER, LOCK 5/16.....	1
6	PAOZZ	96906	MS551967-5	NUT, PLAIN, HEXAGON 5/16-18	1
7	XBOZZ	89749	2801480	PANEL, DIAGNOSTIC	1
8	PAOOO	89749	2798882	TERMINAL BOARD.....	1
9	XAOZZ	89749	2798883	•BASE, TERMINAL BOARD	1
10	PAOZZ	89749	26R04000	•RESISTOR, FIXED, FILM	2
11	PAOZZ	96906	MS35650-302	•NUT, PLAIN, HEXAGON 10-32.....	9
12	PAOZZ	89749	86G1016	•SCREW, MACHINE	3
13	PAOZZ	96906	MS27183-9	WASHER, FLAT 1/4.....	4
14	PAOZZ	80204	B1821BH025C100N	SCREW, CAP, HEXAGON H	4
15	PAOZZ	89749	84G3112	SCREW, TAPPING THREA	1
16	PAOZZ	09179	12258937-1	SHUNT, INSTRUMENT.....	1
17	PAOZZ	55561	CIR00RV-32-22S-F	CONNECTOR, RECEPTACL	1

80

END OF FIGURE

1
2 THROUGH 17

6
7 THROUGH 13

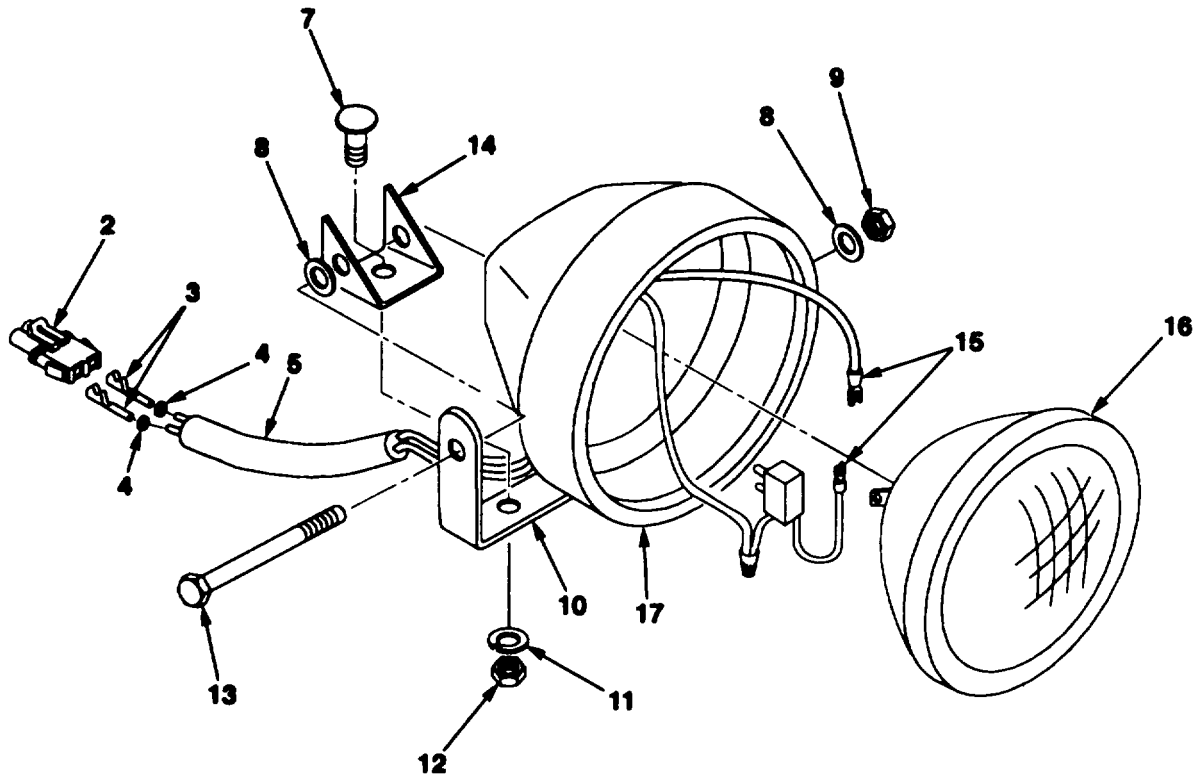

FIG. 46. FLOODLIGHT ASSEMBLY

SECTION II					
(1)	(2)	(3)	(4)	(5)	(6)
ITEM NO	SMR CODE	CAGEC	PART NUMBER	DESCRIPTION AND USABLE ON CODES (UOC)	QTY
GROUP 0609 LIGHTS					
FIG. 46 FLOODLIGHT ASSEMBLY					
1	PAOOZ	12603	2777021	FLOODLIGHT, ELECTRIC.....	4
2	PFOZZ	78422	5741620	•SHROUD, CONNECTOR.....	1
3	PFOZZ	78422	5741600	•TERMINAL.....	2
4	XDOZZ	78422	5741610	•CABLE SEAL	
5	PFOZZ	78422	5141450	•TUBING	1
6	PFOOZ	78422	3147580	•BRACKET, MOUNTING.....	1
7	PFOZZ	78422	5341120	••BOLT	1
8	PFOZZ	78422	5640390	••WASHER, FLAT	2
9	PFOZZ	78422	5341680	••NUT, SELF-LOCKING, HE	1
10	PFOZZ	78422	6141000	••U BRACKET, BLACK.....	1
11	PFOZZ	78422	5640560	••WASHER, LOCK	1
12	PFOZZ	78422	5341710	••NUT	1
13	PFOZZ	78422	5341140	••SCREW, CAP, HEX HD.....	1
14	PFOZZ	78422	6141010	•BRACKET, MOUNTING.....	1
15	PAOZZ	78422	3243040	•WIRING HARNESS	1
16	PAOZZ	78422	4929260	•FLOODLIGHT, ELECTRIC.....	1
17	PAOZZ	78422	3145610	•CONE, LOUDSPEAKER	1

END OF FIGURE

1
2 THROUGH 21

7
8 THROUGH 14

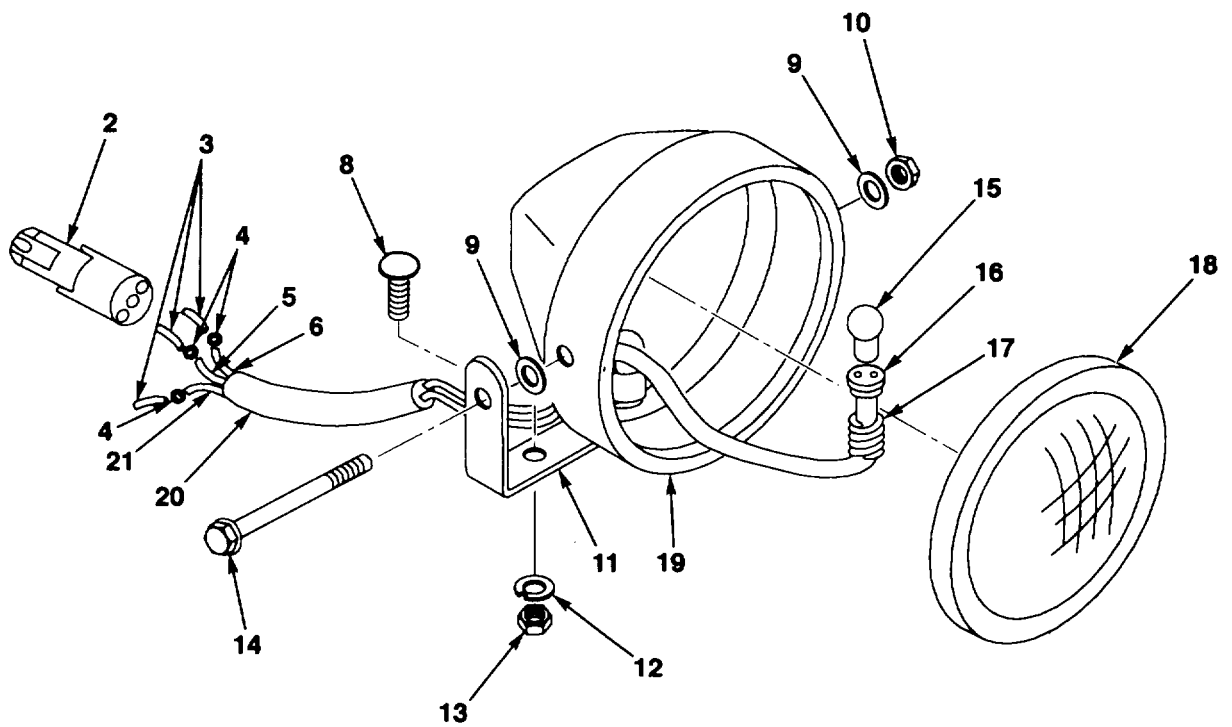

FIG. 47. STOPLIGHT/TAILLIGHT ASSEMBLY

(1) ITEM NO	(2) SMR CODE	(3) CAGEC	(4) PART NUMBER	(5) DESCRIPTION AND USABLE ON CODES (UOC)	(6) QTY
-------------------	--------------------	--------------	-----------------------	--	------------

**GROUP 0609 LIGHTS
FIG. 47 STOPLIGHT/TAILLIGHT
ASSEMBLY**

1	PAOOZ	12603	2779036	STOP LIGHT-TAILLIGH.....	1
2	PFOZZ	78422	5741650	•SHROUD, CONNECTOR.....	1
3	PFOZZ	78422	5741600	•TERMINAL.....	3
4	XAOZZ	78422	5741610	•CABLE SEAL.....	3
5	PFOZZ	78422	3243570	•WIRE, ELECTRIC.....	1
6	PFOZZ	78422	3243580	•WIRE, ELECTRICAL.....	1
7	XAOOO	78422	3145750	•BRACKET, MOUNTING.C.....	1
8	PFOZZ	78422	5340940	••BOLT, MACHINE.....	1
9	PFOZZ	78422	5603880	••WASHER, FLAT.....	2
10	PFOZZ	78422	5341130	••NUT, SELF-LOCKING, HE.....	1
11	PFOZZ	78422	6140810	••BRACKET, DOUBLE ANGL.....	1
12	PFOZZ	78422	5640340	••WASHER, LOCK.....	1
13	PFOZZ	78422	5340950	••NUT, SELF-LOCKING, HE.....	1
14	PFOZZ	78422	5340930	••SCREW, CAP, HEXAGON H.....	1
15	PAOZZ	78422	4803110	•LAMP, INCANDESCENT.....	1
16	PFOZZ	78422	5802430	•BUSHING.....	1
17	PFOZZ	78422	5200550	•SPRING, HELICAL, COMP.....	1
18	PFOZZ	78422	4403160	•LENS, LIGHT.....	1
19	XAOZZ	78422	3145740	•HOUSING, LIGHT.....	1
20	PFOZZ	78422	5141460	•TUBING.....	1
21	PFOZZ	78422	3243350	•WIRE, ELECTRICAL.....	1

END OF FIGURE

2
3 AND 4

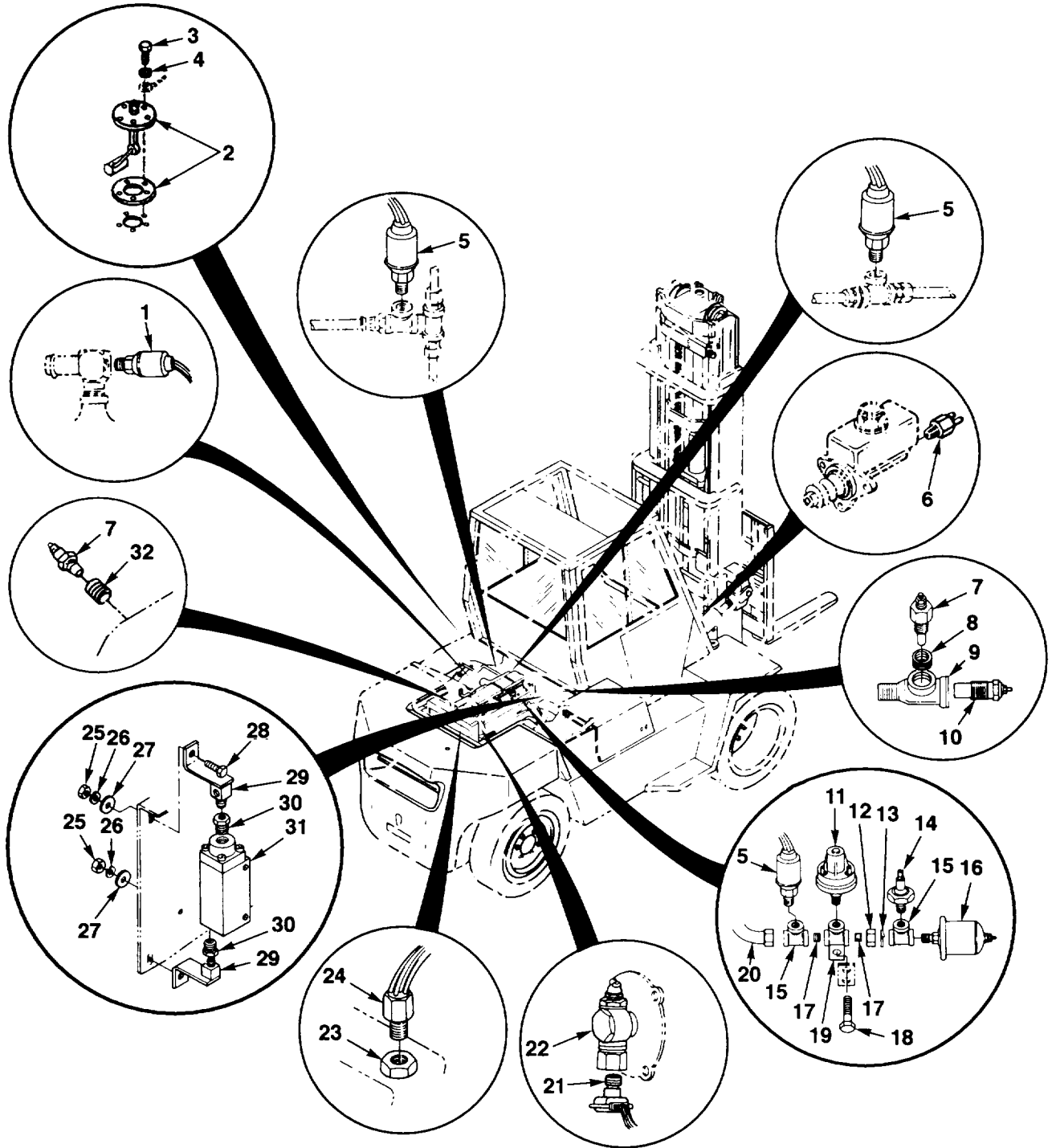

FIG. 48. SENDING UNITS AND SWITCHES

(1) ITEM NO	(2) SMR CODE	(3) CAGEC	(4) PART NUMBER	(5) DESCRIPTION AND USABLE ON CODES (UOC)	(6) QTY
-------------------	--------------------	--------------	-----------------------	--	------------

**GROUP 0610 SENDING UNITS AND
WARNING SWITCHES
FIG. 48 SENDING UNITS AND SWITCHES**

1	PAOZZ	34345	12258932-2	TRANSDUCER, PRESSURE	1
2	PFOOZ	16476	04045-65	TRANSMITTER, LIQUID	1
3	PAOZZ	96906	MS35207-260	•SCREW, MACHINE 10-32 X 6/16	5
4	PAOZZ	96906	MS35338-43	•WASHER, LOCK #10.....	5
5	PAOZZ	34345	12258932-6	TRANSMITTER, PRESSUR.....	3
6	PFOZZ	13445	8626	SWITCH, PRESSURE	1
7	PAOZZ	16476	02024-00	TRANSMITTER, TEMPERA.....	2
8	PAOZZ	89749	97F6	BUSHING, PIPE.....	1
9	PAOZZ	89749	17F4	ELBOW, PIPE.....	1
10	PAOZZ	10988	A141558	SWITCH, THERMOSTATIC.....	1
11	PAOZZ	74400	M-1372	SWITCH, PRESSURE	1
12	PAOZZ	96906	MS51967-8	NUT, PLAIN, HEXAGON 3/8-16.....	1
13	PAOZZ	81718	H2525M	WASHER, LOCK 3/8.....	1
14	PAOLZ	89749	4320542	SWITCH, LIQUID LEVEL	1
15	PAOZZ	89749	18F1	TEE, PIPE.....	2
16	PAOZZ	16476	02505-00	TRANSMITTER, PRESSUR	1
17	PAOZZ	96906	MS551953-1	NIPPLE, PIPE	2
18	PAOZZ	30076	15529	SCREW, CAP, HEXAGON H 3/8-16 X 1	1
19	PAOZZ	12603	1763634	TEE, SENDING UNIT.....	2
20	PAOZZ	89749	8H12	HOSE ASSEMBLY, NONME.....	1
21	PAOZZ	19207	12258931-2	TACHOMETER, MECHANIC.....	1
22	PFOZZ	72582	ZQO60	PARTS KIT, TACHOMETE	1
23	PAOZZ	89749	19F5	REDUCER, PIPE	1
24	PAOZZ	09359	TI101	CABLE ASSEMBLY, SPEC.....	2
25	PAOZZ	96906	M551967-5	NUT, PLAIN, HEXAGON 5/16-18.....	2
26	PAOZZ	96906	MS35338-45	WASHER, LOCK 5/16.....	2
27	PAOZZ	96906	MS27183-11	WASHER, FLAT 5/16.....	2
28	PAOZZ	80205	B1821BH031C075N	BOLT, MACHINE 5/16-18 X 3/4.....	2
29	PAOZZ	89749	2801482	FITTING.....	2
30	PAOZZ	89749	2801499	REDUCER, PIPE	2
31	PAOZZ	34345	12258938	SWITCH, PRESSURE	1
32	PAOZZ	89749	97F6	BUSHING, PIPE.....	1

END OF FIGURE

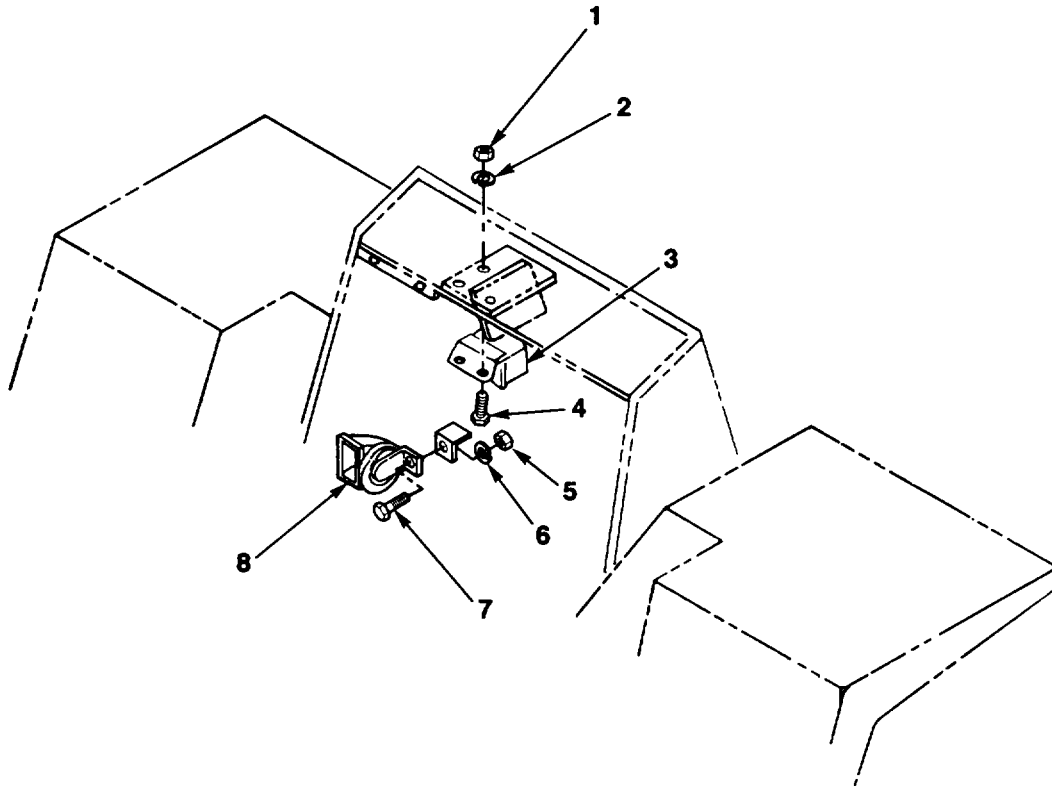

FIG. 49. HORN INSTALLATION

(1) ITEM NO	(2) SMR CODE	(3) CAGEC	(4) PART NUMBER	(5) DESCRIPTION AND USABLE ON CODES (UOC)	(6) QTY
-------------------	--------------------	--------------	-----------------------	--	------------

**GROUP 0611 HORN, SIREN
FIG. 49 HORN INSTALLATION**

1	PAOZZ	96906	MS51967-2	NUT, PLAIN, HEXAGON 1/4-20	1
2	PAOZZ	96906	MS35338-44	WASHER, LOCK 1/4.....	1
3	PFOZZ	30076	733623	RELAY, ELECTROMAGNET.....	1
4	PAOZZ	96906	MS90725-6	SCREW, CAP, HEXAGON H 1/4-20 X 3/4	1
5	PAOZZ	96906	MS51967-5	NUT, PLAIN, HEXAGON 5/16-18	1
6	PAOZZ	96906	MS35333-75	WASHER, LOCK 5/16.....	1
7	PAOZZ	96906	MS90725-34	BOLT, MACHINE 5/16-18 X 1	1
8	PFOZZ	16764	9000239	HORN, ELECTRICAL	1

END OF FIGURE

4
5 AND 6

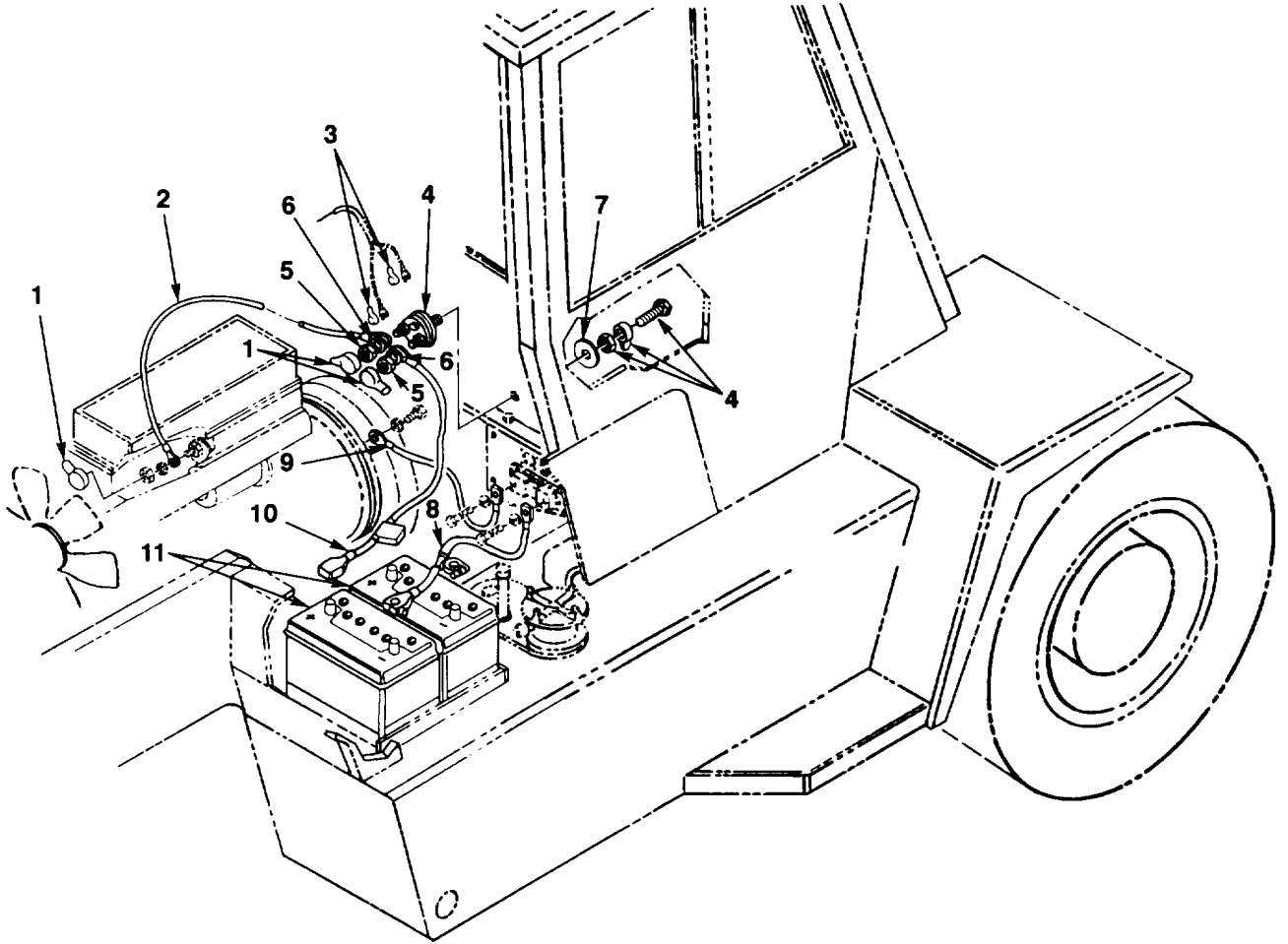

FIG. 50. BATTERY CABLES AND BATTERIES

SECTION II					
(1)	(2)	(3)	(4)	(5)	(6)
ITEM NO	SMR CODE	CAGEC	PART NUMBER	DESCRIPTION AND USABLE ON CODES (UOC)	QTY
GROUP 0612 BATTERIES, STORAGE (WET OR DRY)					
FIG. 50 BATTERY CABLES AND BATTERIES					
1	PFOZZ	12603	639374	CABLE NIPPLE, ELECTR	3
2	PFOZZ	18179	28SP9578	LEAD, STORAGE BATTER.....	1
3	PFOZZ	89749	616334	COVER, TERMINAL BOX	2
4	PFOZZ	13445	75903	SWITCH, ROTARY	1
5	PAOZZ	96906	MS35650-302	•NUT, PLAIN, HEXAGON 10-32.....	4
6	PAOZZ	96906	M535338-43	•WASHER, LOCK 10.....	2
7	PFOZZ	12603	2302588	PLATE, INSTRUCTION.....	1
8	PFOZZ	18179	28SP9576	LEAD STORAGE BATTER.....	1
9	PFOZZ	18179	28SP9575	LEAD, STORAGE BATTER.....	1
10	PFOZZ	18179	285P9577	LEAD, STORAGE BATTER.....	1
11	PAOZZ	89749	2804008	BATTERY, STORAGE	2

END OF FIGURE

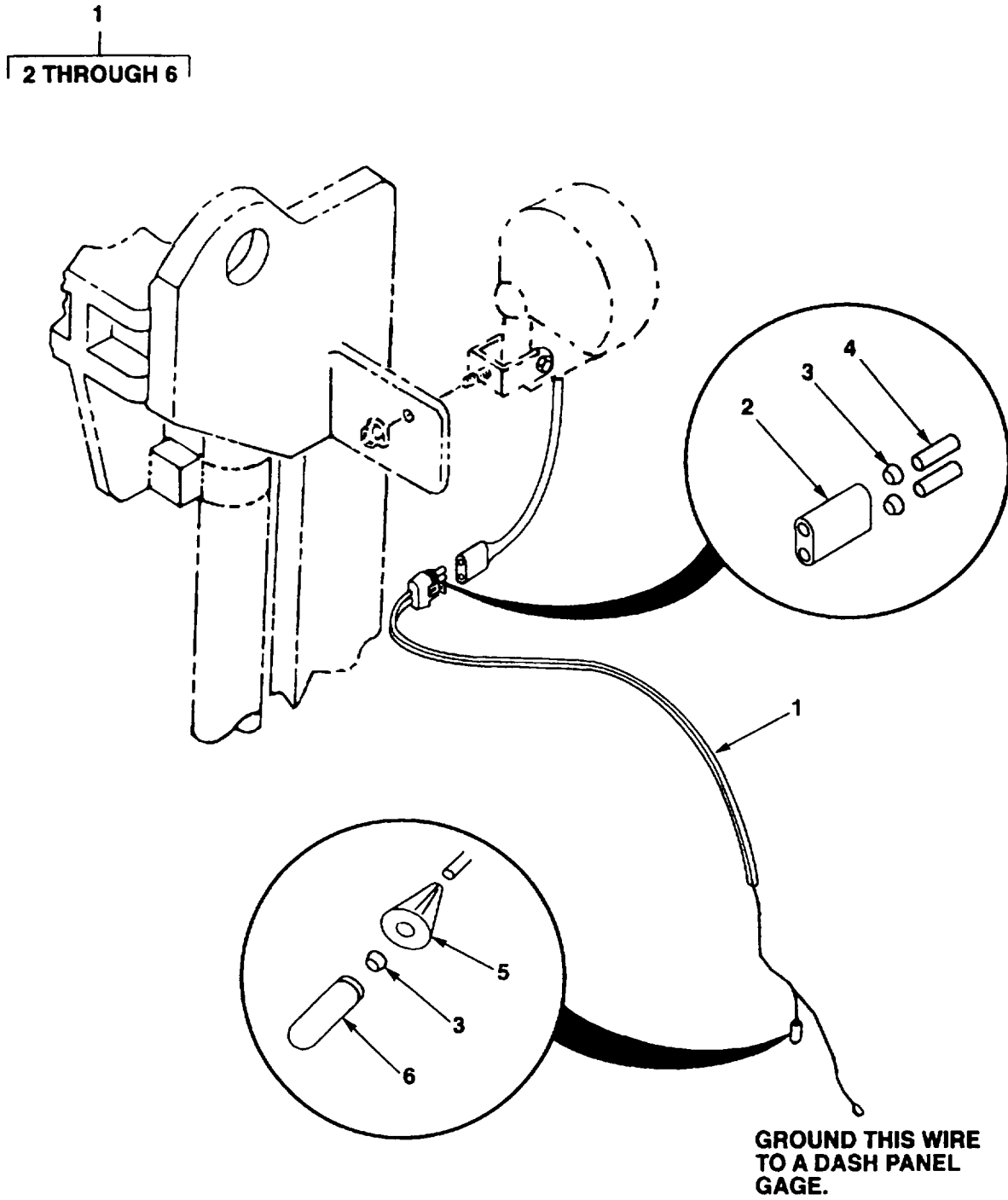

FIG. 51. FRONT FLOODLIGHTS WIRING

(1) ITEM NO	(2) SMR CODE	(3) CAGEC	(4) PART NUMBER	(5) DESCRIPTION AND USABLE ON CODES (UOC)	(6) QTY
-------------------	--------------------	--------------	-----------------------	--	------------

**GROUP 0613 HULL OR CHASSIS WIRING
HARNESS
FIG. 51 FRONT FLOODLIGHTS WIRING**

1	PFOOZ	89749	2798941	WIRING HARNESS.....	2
2	PAOZZ	77060	12015792	•CONNECTOR BODY, PLUG	1
3	PAOZZ	77060	12010293	•BOOT, DUST AND MOIST	3
4	PAOZZ	77060	12010182	•CONTACT, ELECTRICAL.....	2
5	PAOZZ	64678	1201 0996	•CONNECTOR BODY, PLUG	1
6	PAOZZ	77060	12089305	•CONTACT, ELECTRICAL.....	1

END OF FIGURE

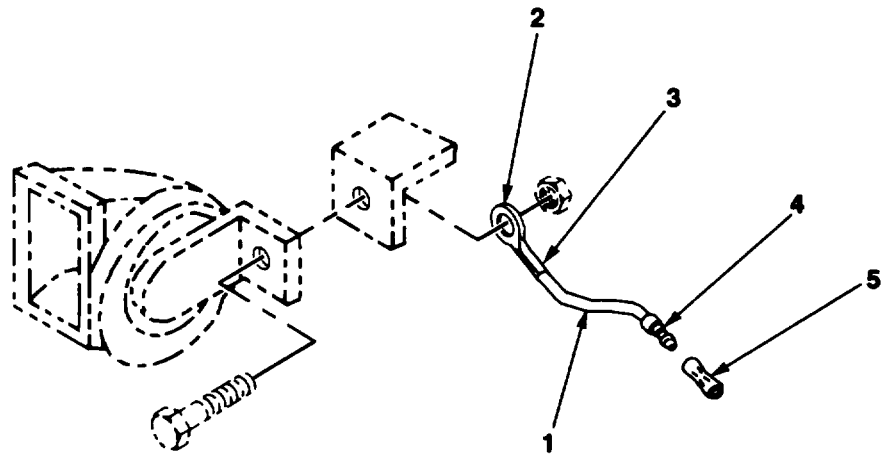

FIG. 52. HORN GROUND WIRING

(1) ITEM NO	(2) SMR CODE	(3) CAGEC	(4) PART NUMBER	(5) DESCRIPTION AND USABLE ON CODES (UOC)	(6) QTY
-------------------	--------------------	--------------	-----------------------	--	------------

**GROUP 0613 HULL OR CHASSIS WIRING
HARNESS
FIG. 52 HORN GROUND WIRING**

1	PFOOZ	89749	1319599	WIRE, ELECTRICAL.....	1
2	PFOZZ	89749	30R106	•TERMINAL, LUG.....	1
3	PAOZZ	6Z345	T-148-3/4	•INSULATION SLEEVING	1
4	PFOZZ	89749	602297	•TERMINAL, WIRE ROPE	1
5	PAOZA	89881	602355	SPLICE, CONDUCTOR.....	2

END OF FIGURE

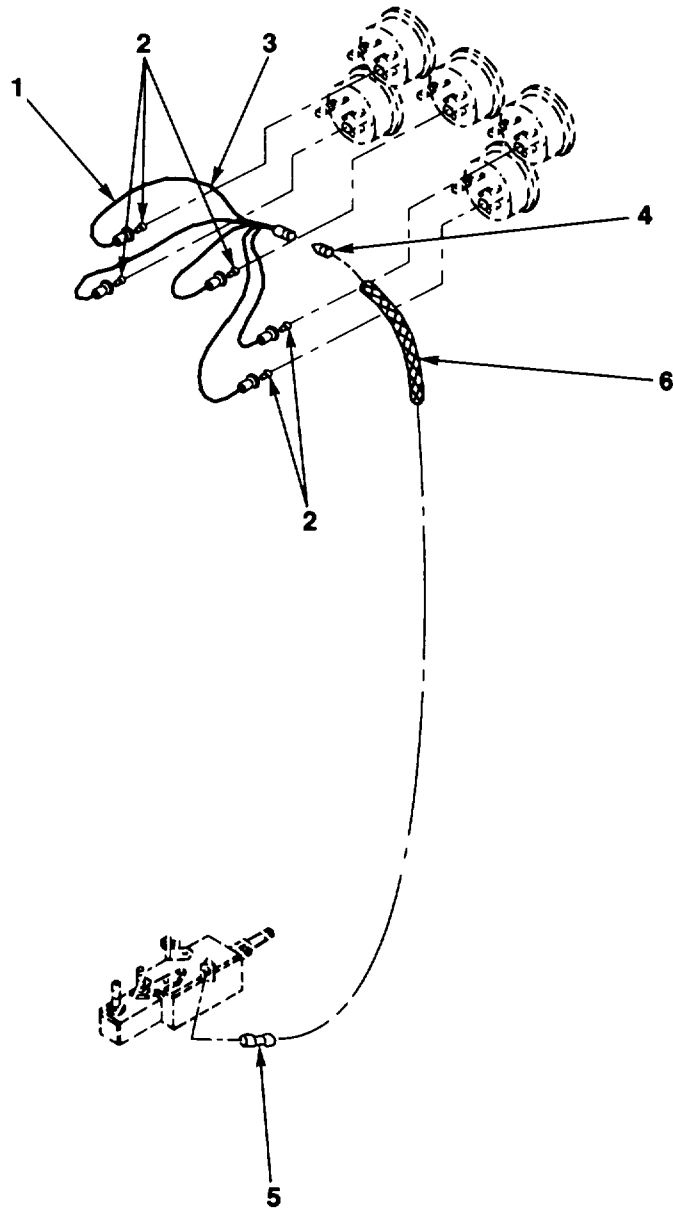
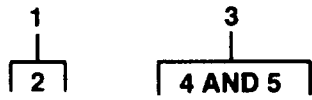

FIG. 53. DASH GAGE LIGHT WIRING

(1) ITEM NO	(2) SMR CODE	(3) CAGEC	(4) PART NUMBER	(5) DESCRIPTION AND USABLE ON CODES (UOC)	(6) QTY
-------------------	--------------------	--------------	-----------------------	--	------------

**GROUP 0613 HULL OR CHASSIS WIRING
HARNESS
FIG. 53 DASH GAGE LIGHT WIRING**

1	PAOOZ	12603	2772277	LIGHTING KIT, VEHICU	5
2	PAOZZ	81348	W-L-00111/61	•LAMP, INCANDESCENT	1
3	PAOOZ	12603	2779831	WIRE ASSEMBLY	1
4	PFOZZ	89749	31R304	•TERMINAL, LUG.....	1
5	PAOZZ	02929	46F3633	•SPLICE, CONDUCTOR	1
6	PAOZZ	12603	620956	CONDUIT, NONMETALLIC.....	1

END OF FIGURE

1
2 THROUGH 5

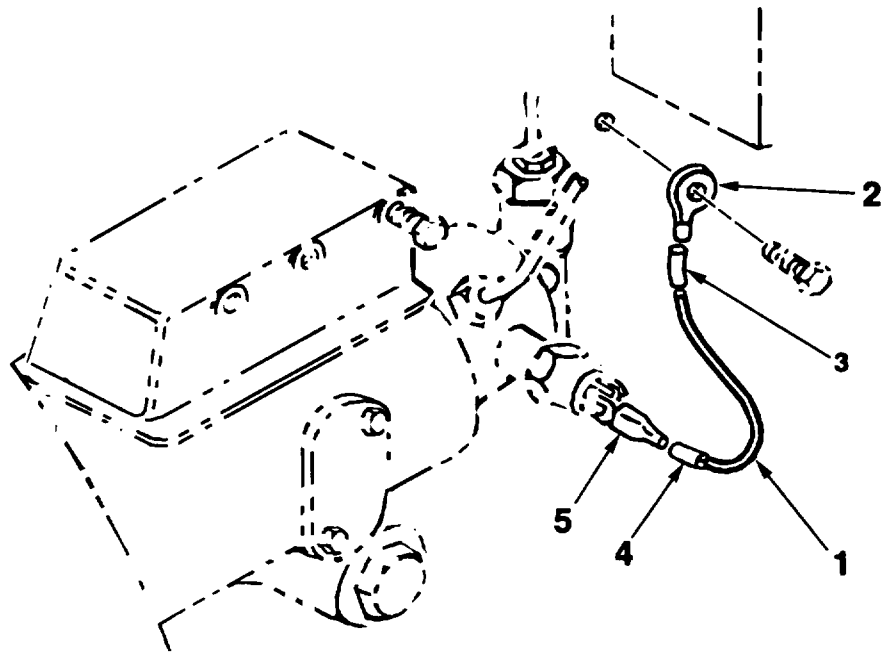

FIG. 54. ENGINE SHUTOFF SOLENOID WIRING

(1) ITEM NO	(2) SMR CODE	(3) CAGEC	(4) PART NUMBER	(5) DESCRIPTION AND USABLE ON CODES (UOC)	(6) QTY
-------------------	--------------------	--------------	-----------------------	--	------------

**GROUP 0613 HULL OR CHASSIS WIRING
HARNESS
FIG. 54 ENGINE SHUTOFF SOLENOID
WIRING**

1	PFOOZ	89749	1304032	LEAD, ELECTRICAL.....	1
2	PFOZZ	89749	30R106	•TERMINAL, LUG.....	1
3	PAOZZ	6Z345	T-148-3/4	•INSULATION SLEEVING.....	1
4	PFOZZ	89749	1692900	•TUBING, PLASTIC, SPIR.....	1
5	PAOZZ	77060	2965142	•TERMINAL, QUICK DISC.....	1

END OF FIGURE

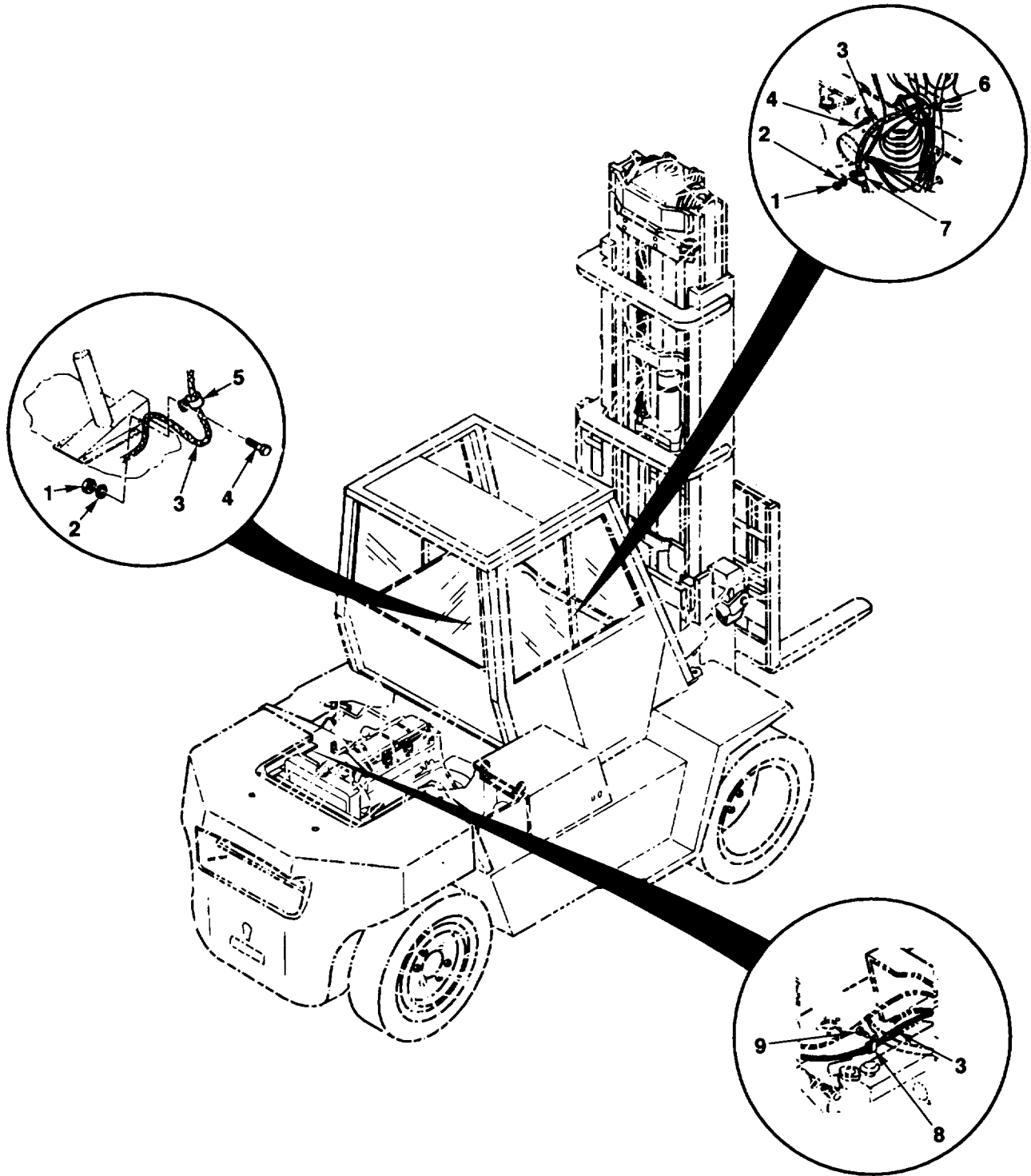

FIG. 55. MAIN WIRING HARNESS

SECTION II					
(1)	(2)	(3)	(4)	(5)	(6)
ITEM NO	SMR CODE	CAGEC	PART NUMBER	DESCRIPTION AND USABLE ON CODES (UOC)	QTY
GROUP 0613 HULL OR CHASSIS WIRING HARNESS					
FIG. 55 MAIN WIRING HARNESS					
1	PAOZZ	96906	MS551967-2	NUT, PLAIN, HEXAGON 1/4-20	6
2	PAOZZ	96906	MS35338-44	WASHER, LOCK 1/4.....	6
3	PFOZZ	89749	2802463	WIRING HARNESS.....	1
4	PAOZZ	96906	MS90725-6	SCREW, CAP, HEXAGON H 1/4-20 X 3/4	3
5	PAOZZ	96906	MS21333-107	CLAMP, LOOP	1
6	PAOZZ	96906	MS3367-1-9	STRAP, TIEDOWN, ELECT	1
7	PAOZZ	96906	MS21333-105	CLAMP, LOOP	1
8	PFOZZ	89749	30H36	CLAMP, LOOP	1
9	PAOZZ	80204	B1821BH038F050N	SCREW, CAP, HEXAGON H 3/8-24 X 1/2	1

END OF FIGURE

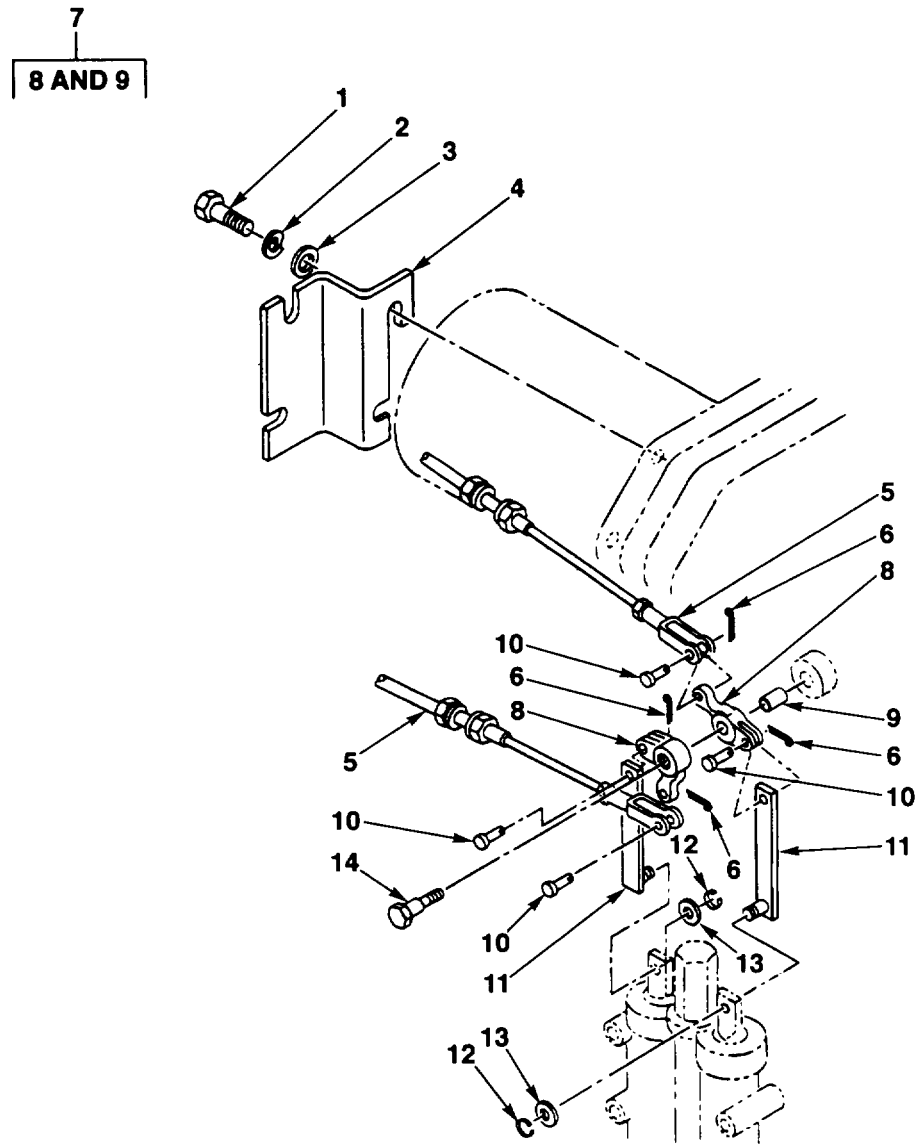

FIG. 56. DIRECTIONAL AND SHIFT CABLE LINKAGE

SECTION II					
(1)	(2)	(3)	(4)	(5)	(6)
ITEM NO	SMR CODE	CAGEC	PART NUMBER	DESCRIPTION AND USABLE ON CODES (UOC)	QTY
GROUP 07 TRANSMISSION GROUP 0705 TRANSMISSION SHIFTING COMPONENTS FIG. 56 DIRECTIONAL AND SHIFT CABLE LINKAGE					
1	PAOZZ	80204	B1821BH044C450N	SCREW, CAP, HEXAGON H 7/16-14 X 4-1/2	2
2	PAOZZ	96906	MS15338-47	WASHER, LOCK 7/16.....	2
3	PAOZZ	89749	25E20	WASHER, FLAT.....	2
4	XBOZZ	89749	2367864	BRACKET	1
5	PAOZZ	78710	5202-BB-038	CONTROL ASSEMBLY, PU.....	2
6	PAOZZ	96906	MS24665-283	PIN, COTTER 3/32 X 3/4.....	2
7	PAOFF	89749	2367859	BELL CRANK.....	2
8	XAFZZ	89749	2367860	BELLCRANK.....	1
9	PAFZZ	89749	675060	.BUSHING, SLEEVE	1
10	PAOZZ	96906	MS20392-4C59	PIN, STRAIGHT, HEADED 5/16 X 13/16.....	2
11	XBOZZ	89749	2367863	LINK ASSEMBLY	2
12	PAOZZ	96906	MS16633-1031	RING, RETAINING.....	2
13	PAOZZ	96906	MS27183-9	WASHER, FLAT 1/4.....	2
14	PAOZZ	89749	730227	SCREW, SHOULDER.....	1

END OF FIGURE

5
6 AND 7

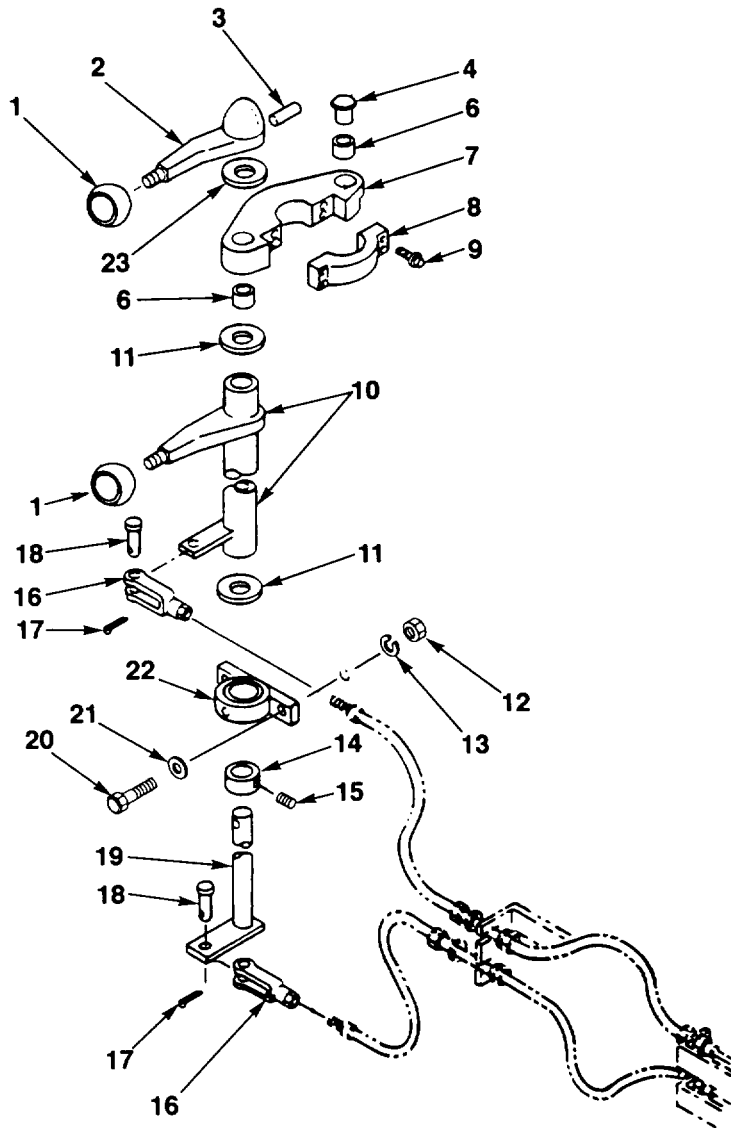

FIG. 57. DIRECTIONAL AND SHIFT LINKAGE CONTROLS

SECTION II					
(1)	(2)	(3)	(4)	(5)	(6)
ITEM NO	SMR CODE	CAGEC	PART NUMBER	DESCRIPTION AND USABLE ON CODES (UOC)	QTY
GROUP 0705 TRANSMISSION SHIFTING COMPONENTS					
FIG. 57 DIRECTIONAL AND SHIFT LINKAGE CONTROLS					
1	PAOZZ	12603	2314196	KNOB.....	2
2	PAOZZ	89749	2774633	LEVER, REMOTE CONTRO	1
3	PAOZZ	96906	MS16562-65	PIN, SPRING	1
4	PAOZZ	83058	SS51026K2220	BUTTONPLUG	1
5	PAOZZ	89749	2774629	BRACKET, LEVER.....	1
6	PAOZZ	86403	A1084-4	.BUSHING.....	1
7	PAOZZ	96906	MS17795-72	.BEARINGGSLEEVE.....	2
8	PAOZZ	89749	2774628	BRACKET, MOUNTING	4
9	PAOZZ	89749	74G412	SCREW, CAP, SOCKET HE	1
10	PAOZZ	89749	2774632	CONTROL ASSEMBLY.PU.....	1
11	PAOZZ	89749	666921	BEARING, WASHER, THRU.....	2
12	PAOZZ	96906	M551967-2	NUT, PLAIN, HEXAGON 1/4-20	1
13	PAOZZ	96906	MS35338-44	WASHER, LOCK 1/4.....	2
14	PAOZZ	89749	658336	COLLAR, RETAINING.....	1
15	PAOZZ	96906	MS51963-63	SETSCREW 1/4-20 X 1/4.....	1
16	PAOZZ	12603	2J4200	CLEVIS, ROD END	4
17	PAOZZ	96906	MS24665-132	PIN, COTTER 1/16 X 1/2.....	4
18	PAOZZ	96906	MS20392-3C23	PIN, STRAIGHT, HEADED 1/4 X 11/16.....	4
19	PAOZZ	89749	2345857	ROD, CONTROL.....	1
20	PAOZZ	80204	B1821BH025C125N	SCREW, CAP, HEXAGON H 1/4-20 X 1-1/4	2
21	PAOZZ	96906	MS27183-9	WASHER, FLAT 1/4.....	2
22	PAOZZ	12603	399081	BEARING UNIT, PLAIN	2
23	PAOZZ	12603	712716	WASHER, THRUST	1

END OF FIGURE

1
2 THROUGH 4

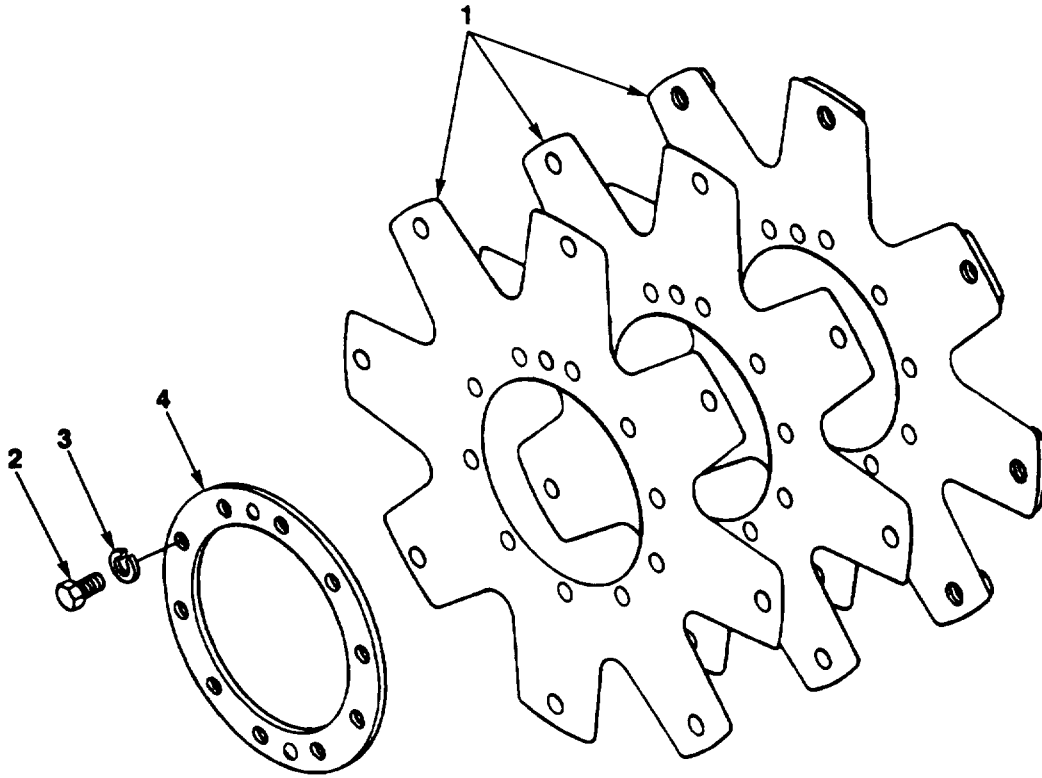

FIG. 58. DRIVE PLATE GROUP

SECTION II					
(1)	(2)	(3)	(4)	(5)	(6)
ITEM	SMR		PART	DESCRIPTION AND USABLE ON CODES (UOC)	QTY
NO	CODE	CAGEC	NUMBER		
GROUP 0708 TORQUE CONVERTER OR FLUID COUPLING FIG. 58 DRIVE PLATE GROUP					
1	PAHHZ	03504	802231	VANE ASSEMBLY, STATO.....	1
2	PAHZZ	80204	B1821BH038C075D	.SCREW, CAP, HEXAGON H 3/8-16 X 3/4	1
3	PAHZZ	81718	H2525M	.WASHER, LOCK 3/8.....	10
4	XAHZZ	77237	246615	.PLATE, RETAINING, SHA	1

END OF FIGURE

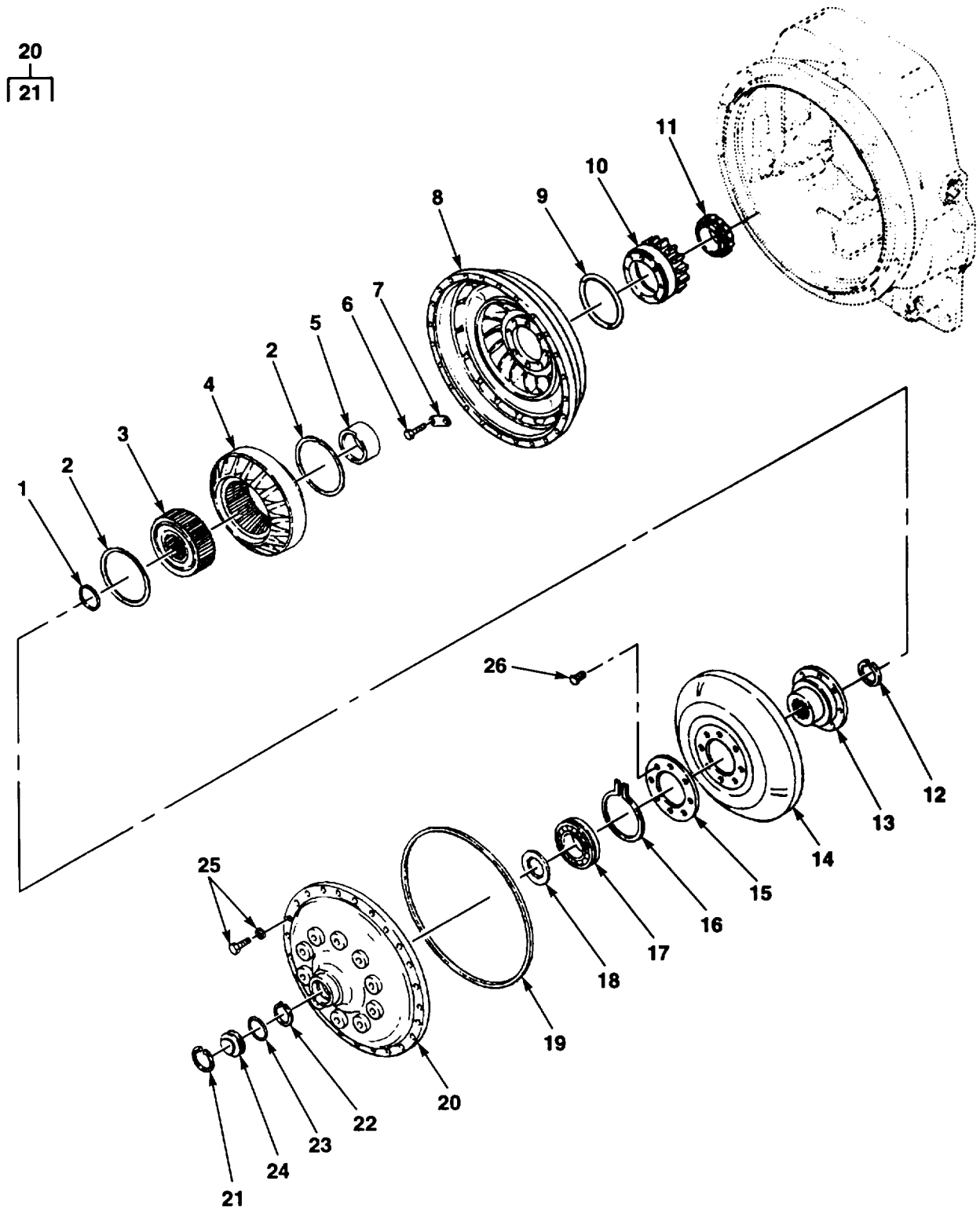

FIG. 59. TORQUE CONVERTER

(1) ITEM NO	SECTION II (2) SMR CODE	(3) CAGEC	(4) PART NUMBER	(5) DESCRIPTION AND USABLE ON CODES (UOC)	(6) QTY
GROUP 0708 TORQUE CONVERTER OR FLUID COUPLING FIG. 59 TORQUE CONVERTER					
1	PAFZZ	89749	664141	RETAINER, CONVERTER	1
2	PAFZZ	12603	237555	RING, RETAINING	2
3	PAFZZ	89749	240487	CLUTCH.INNER RACE C.....	1
4	XBFZZ	77237	239632	MEMBERREACTION.	1
5	PAFZZ	77237	244356	SPACER, RING.....	1
6	PAFZZ	80204	B1821BH038C075N	SCREW, CAP, HEXAGON H 3/8-16 X 3/4.....	8
7	PAFZZ	12603	234210	LOCKING PLATE, NUT A.....	4
8	PAFZZ	12603	234238	IMPELLER, TORQUE CON.....	1
9	PAFZZ	12603	234973	PACKING, PREFORMED,.....	1
10	XBFZZ	77237	238388	GEAR, IMPELLER HUB	1
11	PAFZZ	12603	11992983-4	BEARING, BALL, ANNULA.....	1
12	PAFZZ	89749	1300688	RETAINER IMPELLER C	1
13	PAFZZ	12603	239627	HUB, BODY.....	1
14	PAFZZ	12603	239626	TURBINE ROTOR, TORQU	1
15	PAFZZ	03504	242851	PLATE, RETAINING, SHA.....	1
16	PAFZZ	12603	234216	RING, RETAINING	1
17	PAFZZ	12603	234215	BEARING, BALL, ANNULA.....	1
18	PAFZZ	12603	235591	WASHER, LOCK.....	1
19	PAFZZ	12603	232535	PACKING, PREFORNED	1
20	XBFZZ	77237	802042	COVER, IMPELLER	1
21	PAFLZ	77237	246354	RING.RETAINING	1
22	PAFZZ	89749	1300688	RETAINER IMPELLER C	1
23	PAFZZ	89881	60K-30114	PACKING, PREFORMED.....	1
24	PAFZZ	89749	223015	PLUG, CONVERTER IMPE	1
25	PAFZZ	12603	233128	SCREW, CAP, HEXAGON H.....	24
26	PAFZZ	12603	242046	SCREW, CAP, HEXAGON H.....	12

END OF FIGURE

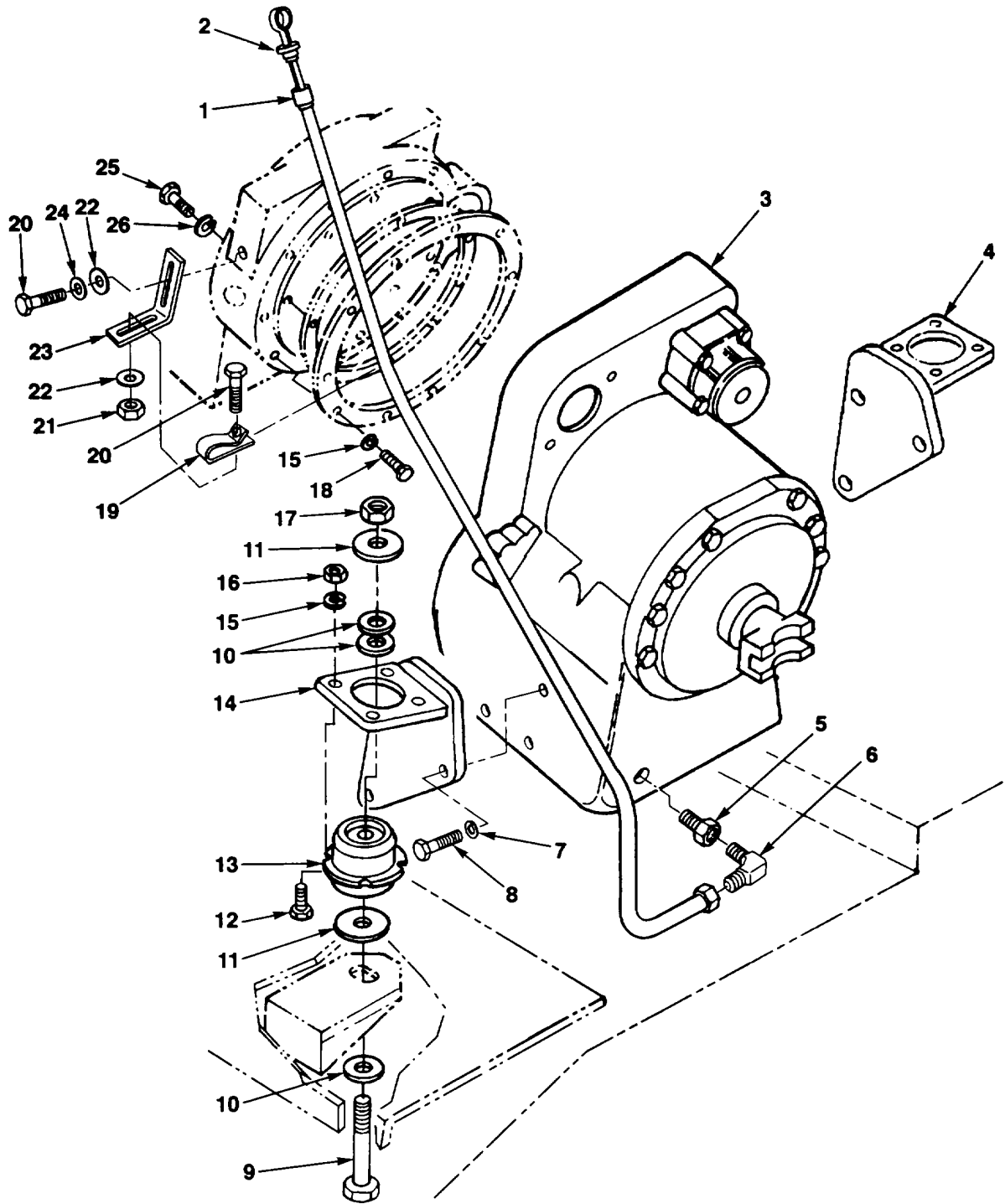

FIG. 60. TRANSMISSION INSTALLATION

SECTION II					
(1)	(2)	(3)	(4)	(5)	(6)
ITEM NO	SMR CODE	CAGEC	PART NUMBER	DESCRIPTION AND USABLE ON CODES (UOC)	QTY
GROUP 0710 TRANSMISSION ASSEMBLY (HYDRATORQUE) FIG. 60 TRANSMISSION INSTALLATION					
1	PFFZZ	89749	2799521	FILLER, NECK	1
2	PFOZZ	89749	2799522	GAGE ROODLIQUID LEV	1
3	PAFHZ	77237	291189	TRANSMISSIONHMECHAN.....	1
4	XBFZZ	89749	2351452	BRACKET, XMSN MTG.....	1
5	PAFZZ	89749	19F9	BUSHING, PIPE	1
6	PAFZZ	89749	83F7	ELBOW, PIPE TO TUBE.....	1
7	PAFZZ	96906	MS35338-51	WASHER, LOCK 3/4	6
8	PAFZZ	96906	MS90725-187	SCREW, CAP, HEXAGON H 3/4-10 X 2.....	6
9	PAFZZ	80204	81821BH050C475N	SCREW, CAP, HEXAGON H 1/2-13 X 4-3/4.....	2
10	PAFZZ	19200	10910174-7	WASHER, FLAT 5/8.....	6
11	PAFZZ	12603	2776076	WASHER.FLAT.....	4
12	PAFZZ	80204	81821BH038C125N	SCREW, CAP, HEXAGON H 3/8-16 X 1-1/4.....	8
13	PAFZZ	89749	1675493	DAMPER, ENGINE.....	2
14	XBFZZ	89749	2351453	BRACKET, XMSN MTG.....	1
15	PAFZZ	81718	H2525M	WASHER, LOCK 3/8.....	19
16	PAFZZ	96906	MS51967-8	NUT, PLAIN, HEXAGON 3/8-16	8
17	PAFZZ	96906	MS51922-49	NUT, SELF-LOCKING, HE 5/8-11	2
18	PAFZZ	80204	91821BH038C150N	SCREW, CAP, HEXAGON H 3/8-16 X 1-1/2.....	11
19	PAOZZ	89749	30H40	CLAMP, LOOP	1
20	PAOZZ	66195	22541R1	SCREW, CAP, HEXAGON H 1/2-13 X 1-1/2.....	2
21	PAOZZ	12603	59D8	NUT, SELF-LOCKING HE	1
22	PAOZZ	96906	M527183-18	WASHER, FLAT 1/2	2
23	PAOZZ	12603	2779028	BRACKET, ANGLE.....	1
24	PAOZZ	14351	X296	WASHER, LOCK 1/2	1
25	PAFZZ	80204	B1821BH038F175N	SCREW, CAP, HEXAGON H 3/8-24 X 1-3/4.....	8
26	PAFZZ	96906	MS35333-76	WASHER, LOCK 3/8	8

END OF FIGURE

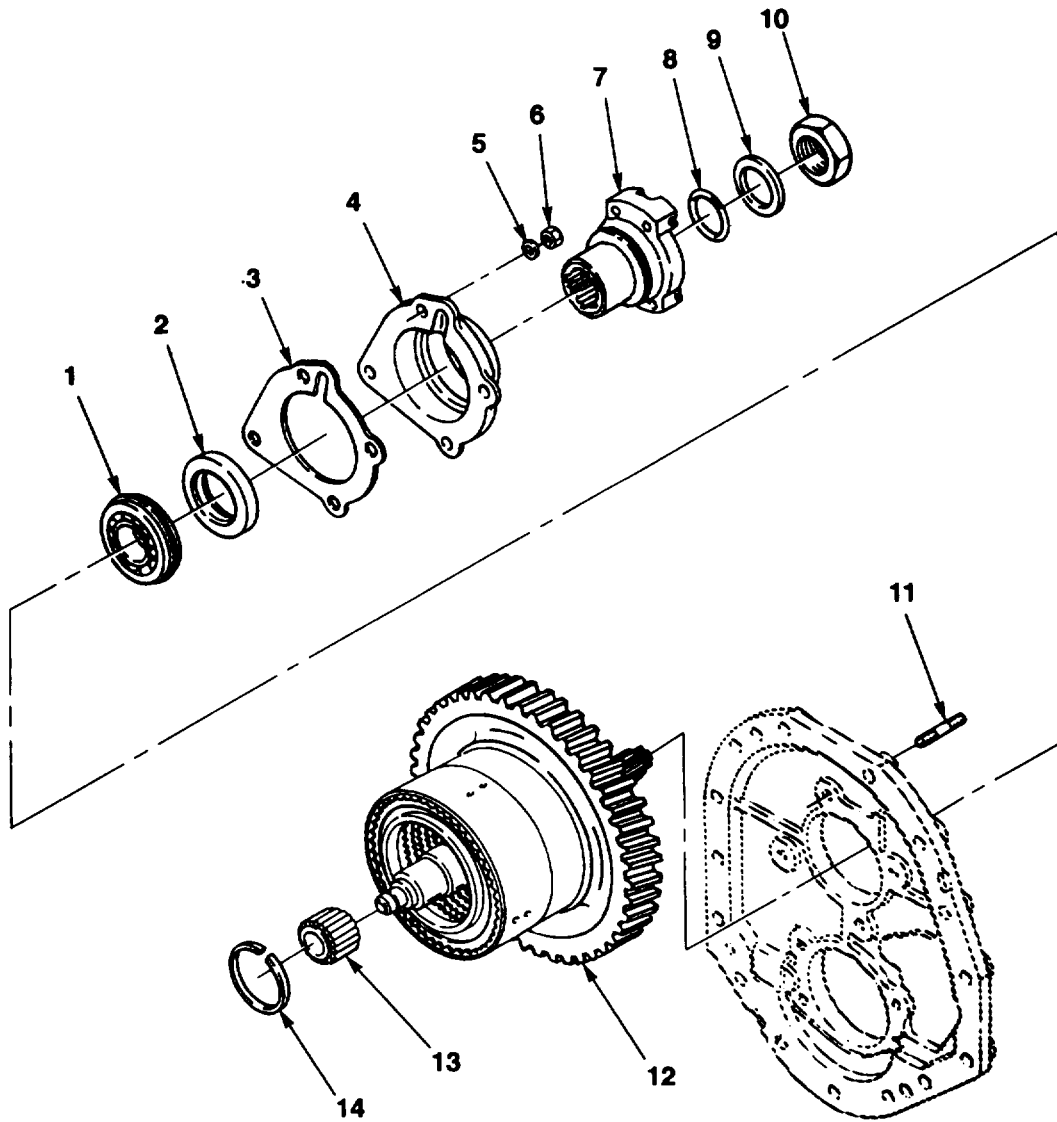

FIG. 61. OUTPUT SHAFT

SECTION II					
(1)	(2)	(3)	(4)	(5)	(6)
ITEM NO	SMR CODE	CAGEC	PART NUMBER	DESCRIPTION AND USABLE ON CODES (UOC)	QTY
GROUP 0710 TRANSMISSION ASSEMBLY (HYDRATORQUE)					
FIG. 61 OUTPUT SHAFT					
1	PAHZZ	52676	308A	BEARING, BALL, ANNULA	1
2	PAHZA	12603	235751	SEAL, PLAIN ENCASED.....	1
3	PAHZZ	77237	247699	GASKET	1
4	PAHZZ	12603	242147	CAP, PILLOW BLOCK	1
5	PAHZZ	96906	MS35338-49	WASHER, LOCK 9/16.....	4
6	PAHZZ	96906	MS51968-17	NUT, PLAIN, HEXAGON 9/16-18	4
7	PAHZZ	12603	214985	YOKE, UNIVERSAL JOI.....	1
8	PAHZZ	89881	60K-40112	PACKING, PREFORMED.....	1
9	PAHZZ	96906	MS27183-27	WASHER, FLAT 1-5/8.....	1
10	PAHZZ	12603	216058	NUT	1
11	PAHZZ	89881	238903	STUD	4
12	XBHZZ	77237	236156	SHAFT AND GEAR ASSY.....	1
13	PAHZZ	12603	234132	GEAR, PILOT.....	1
14	PAHZZ	12603	238034	RING, RETAINING.....	1

END OF FIGURE

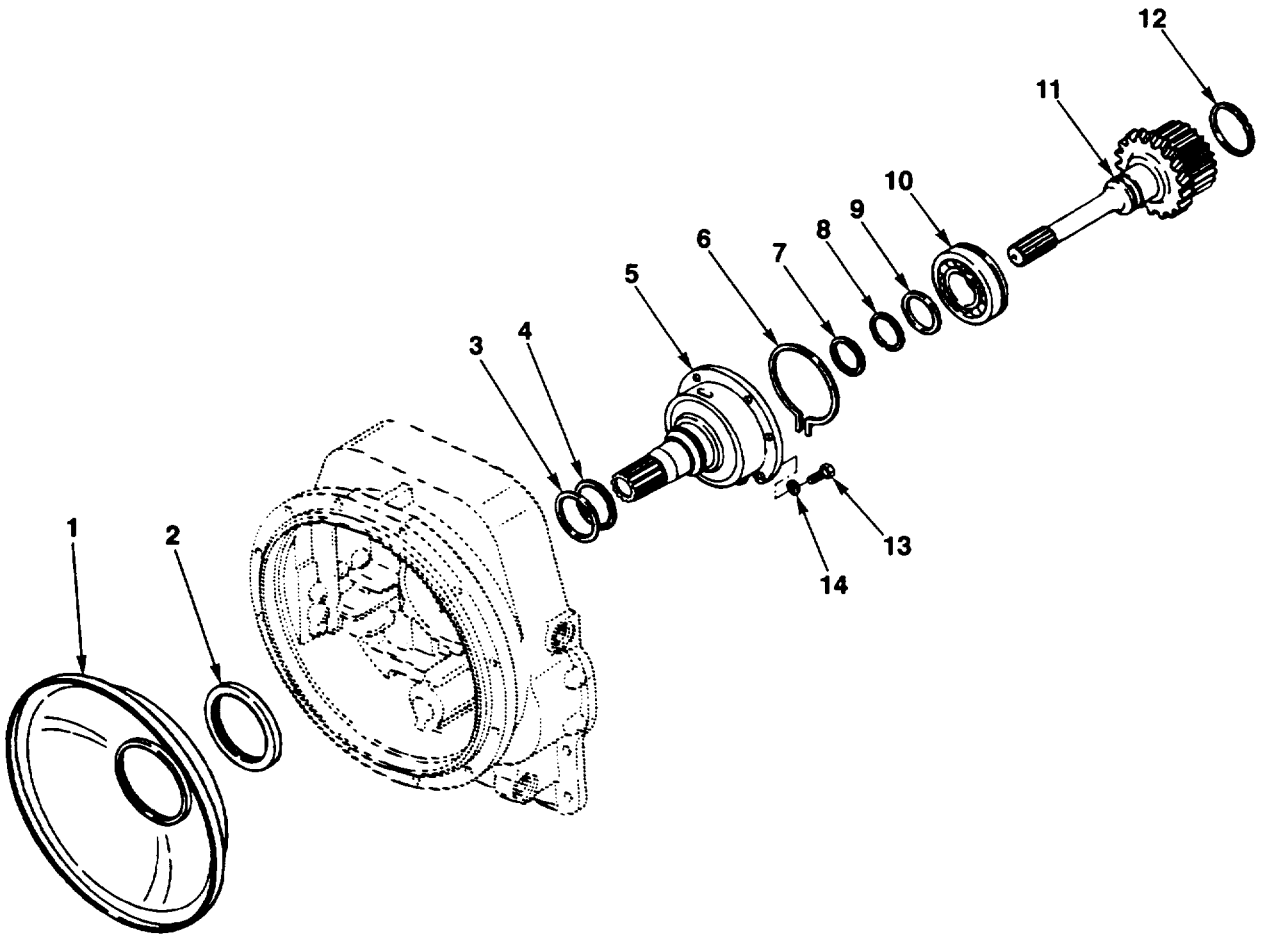

FIG. 62. TURBINE SHAFT, STATOR SUPPORT AND OIL BAFFLE

SECTION II					
(1)	(2)	(3)	(4)	(5)	(6)
ITEM NO	SMR CODE	CAGEC	PART NUMBER	DESCRIPTION AND USABLE ON CODES (UOC)	QTY
GROUP 0710 TRANSMISSION ASSEMBLY (HYDRATORQUE) FIG. 62 TURBINE SHAFTESTATOR SUPPORT AND OIL BAFFLE					
1	PAHZZ	12603	234362	DEFLECTOR, DIRT AND	1
2	PAHZZ	12603	235593	SEAL, PLAIN ENCASED.....	1
3	PAHZZ	77237	238389	RING, PISTON	1
4	PAHZZ	77237	246106	SPRING, EXPANDER, PIS	1
5	XBHZZ	77237	246844	SUPPORT, STATOR	1
6	PAHZZ	12603	234229	RING, RETAINING.....	1
7	PAHZZ	12603	223085	RING, PISTON	1
8	PAHZZ	12603	231776	RING, RETAINING.....	1
9	PAHZZ	12603	234230	SPACER, RING.....	1
10	PAHZZ	38443	G310M-T9LR	BEARING, BALL, ANNULA	1
11	PAHHZ	89881	240598	GEARSHAFT, MULTIPLE	1
12	PAHZZ	77237	240617	.RING, RETAINING.....	1
13	PAHZZ	30076	15529	SCREW, CAP, HEXAGON H 3/8-16 X 1	6
14	PAHZZ	81118	H2525M	WASHER, LOCK 3/8.....	6

END OF FIGURE

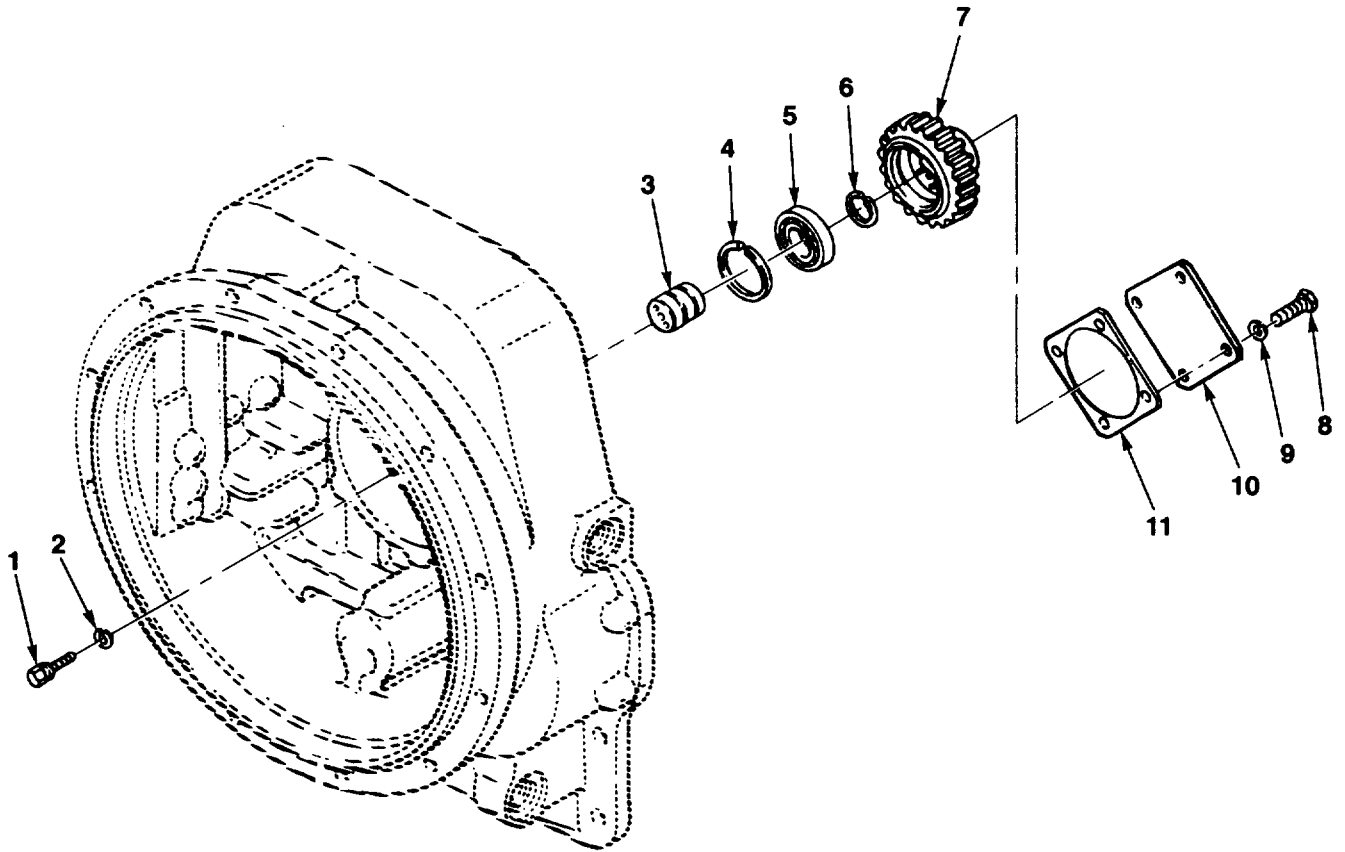

FIG. 63. PUMP DRIVE GROUP

SECTION II					
(1)	(2)	(3)	(4)	(5)	(6)
ITEM NO	SMR CODE	CAGEC	PART NUMBER	DESCRIPTION AND USABLE ON CODES (UOC)	QTY
GROUP 0710 TRANSMISSION ASSEMBLY (HYDRATORQUE) FIG. 63 PUMP DRIVE GROUP					
1	PAHZZ	80204	B1821BH038C125N	SCREW, CAP, HEXAGON H 318-16 X 1-1/4.....	2
2	PAHZZ	81718	H2525M	WASHER, LOCK 3/8.....	2
4	PAHZZ	12603	223878	RING, SPECIAL	1
5	PAHZZ	12603	238222	BEARING, BALL, ANNULA.....	1
6	PAHZZ	12603	234908	RING, RETAINING	1
7	XBHZZ	77237	239571	GEAR, PUMP DRIVE	1
8	PAHZZ	80204	B1821BH050C075N	SCREW, CAP, HEXAGON H 1/2-13 X 3/4.....	2
9	PAHZZ	0AHU0	09169665	WASHER, LOCK 1/2.....	2
10	PAHZZ	77237	3614642	COVER, HYDRAULIC, PUM.....	1
11	PAHZZ	77237	3614643	GASKET.....	1

END OF FIGURE

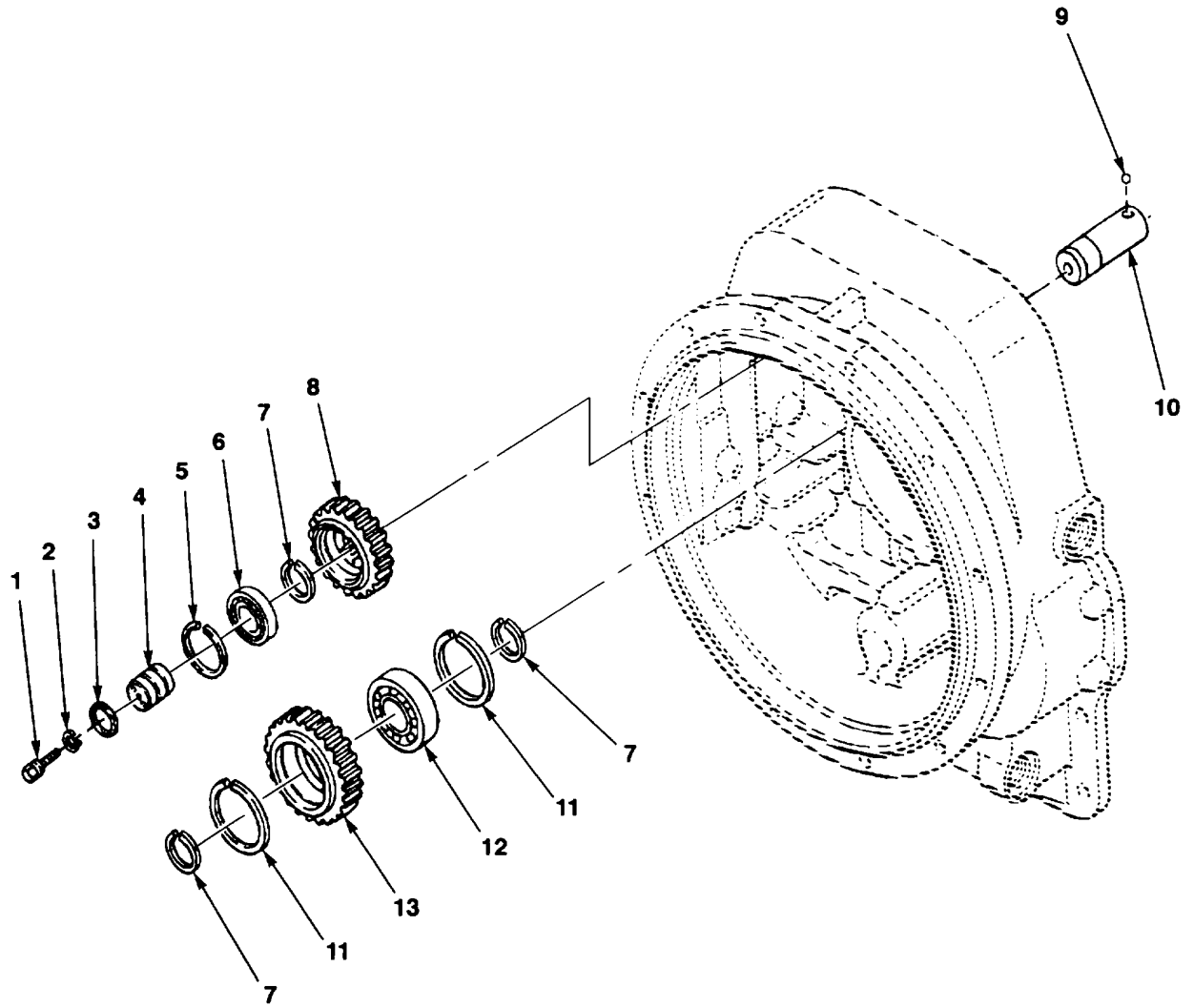

FIG. 64. CHARGING PUMP DRIVE GROUP

SECTION II					
(1)	(2)	(3)	(4)	(5)	(6)
ITEM NO	SMR CODE	CAGEC	PART NUMBER	DESCRIPTION AND USABLE ON CODES (UOC)	QTY
GROUP 0710 TRANSMISSION ASSEMBLY (HYDRATORQUE)					
FIG. 64 CHARGING PUMP DRIVE GROUP					
1	PAHZZ	80204	B1821BH038C125N	SCREW, CAP, HEXAGON H 3/8-16 X 1-1/4.....	2
2	PAHZZ	81718	H2525M	WASHER, LOCK 3/8.....	2
3	PAHZZ	12603	234908	RING, RETAINING.....	1
4	PAHZZ	12603	234327	SUPPORT, PUMP DRIVE.....	1
5	PAHZZ	12603	11992873-7	RING, RETAINING.....	1
6	PAHZZ	77237	247584	BEARING, BALL.....	1
7	PAHZZ	12603	234908	RING, RETAINING.....	3
8	XBHZZ	77237	238212	GEAR, PUMP DRIVE.....	1
9	PAHZZ	96906	MS19059-2414	BALL, BEARING.....	1
10	XBHZZ	77237	238215	SHAFT, STUB.....	1
11	PAHZZ	12603	223964	RING, RETAINING.....	2
12	PAHZZ	12603	238222	BEARING, BALL, ANNULA.....	1
13	PAHZZ	77237	238211	GEAR, IDLER.....	1

END OF FIGURE

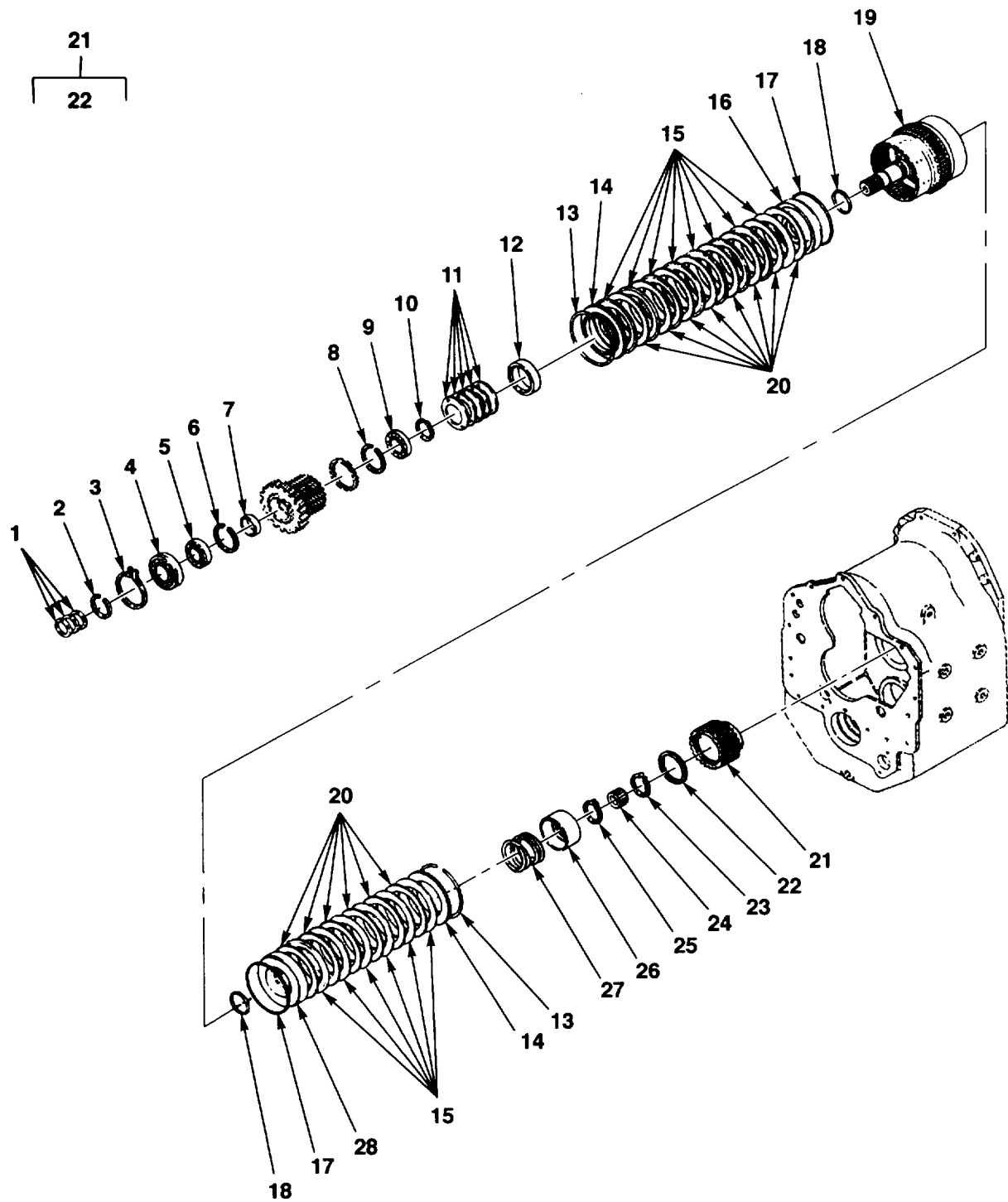

FIG. 65. REVERSE AND SECOND SHAFT GROUP

SECTION II					
(1)	(2)	(3)	(4)	(5)	(6)
ITEM NO	SMR CODE	CAGEC	PART NUMBER	DESCRIPTION AND USABLE ON CODES (UOC)	QTY
GROUP 0710 TRANSMISSION ASSEMBLY (HYDRATORQUE) FIG. 65 REVERSE AND SECOND SHAFT GROUP					
1	PAHZZ	12603	215183	RING, PISTON.....	3
2	PAHZZ	77237	247949	RING, RETAINING	1
3	PAHZZ	12603	230889	RING, SPECIAL	1
4	PAHZZ	52676	308A	BEARING, BALL, ANNULA	1
5	PAHZZ	08162	108-53	BEARING, BALL, ANNULA	1
6	PAHZZ	12603	234141	RING, RETAINING.....	1
7	PAHZZ	12603	234304	SPACER, RING.....	1
8	PAHZZ	12603	234141	RING, RETAINING.....	1
9	PAHZZ	38443	108KSL0	BEARING, BALL, ANNULA	1
10	PAHZZ	12603	237669	RING, RETAINING.....	1
11	PAHZZ	77237	247656	SPRING, HELICALCOMP	1
12	PAHZZ	12603	237442	SPACER, RING.....	1
13	PAHZZ	12603	234111	RING, RETAINING.....	2
14	PAHZZ	12603	236847	DISK, CLUTCH	2
15	PAHZZ	12603	237016	DISK, CLUTCH	14
16	PAHZZ	12605	237450	PISTON, FORWARD CLUT	1
17	PAHZZ	12603	237032	PACKING, PREFORMED.....	2
18	PAHZZ	12603	234113	PACKING, PREFORMED.	2
19	PFHZZ	12603	242369	DRUM, SHAFT.....	1
20	PAHZZ	12603	234109	DISK, CLUTCH	14
21	PAHZZ	89881	240626	GEAR.SPUR	1
22	PAHZZ	77237	240617	RING, RETAINING.....	1
23	PAHZZ	12603	234347	RING, RETAINING.....	1
24	PAHZZ	12603	233065	BEARING, CLUTCH SHAF	1
25	PAHZZ	80205	NAS51-1196	RINGRETAINING.....	1
26	PAHZZ	12361	9-904-103568	RETAINER, HELICAL CO	1
27	PAHZZ	77237	235960	SPRING, HELICAL, COMP	1
28	PAHZZ	12603	236178	CLUTCH PISTON AND V.....	1

END OF FIGURE

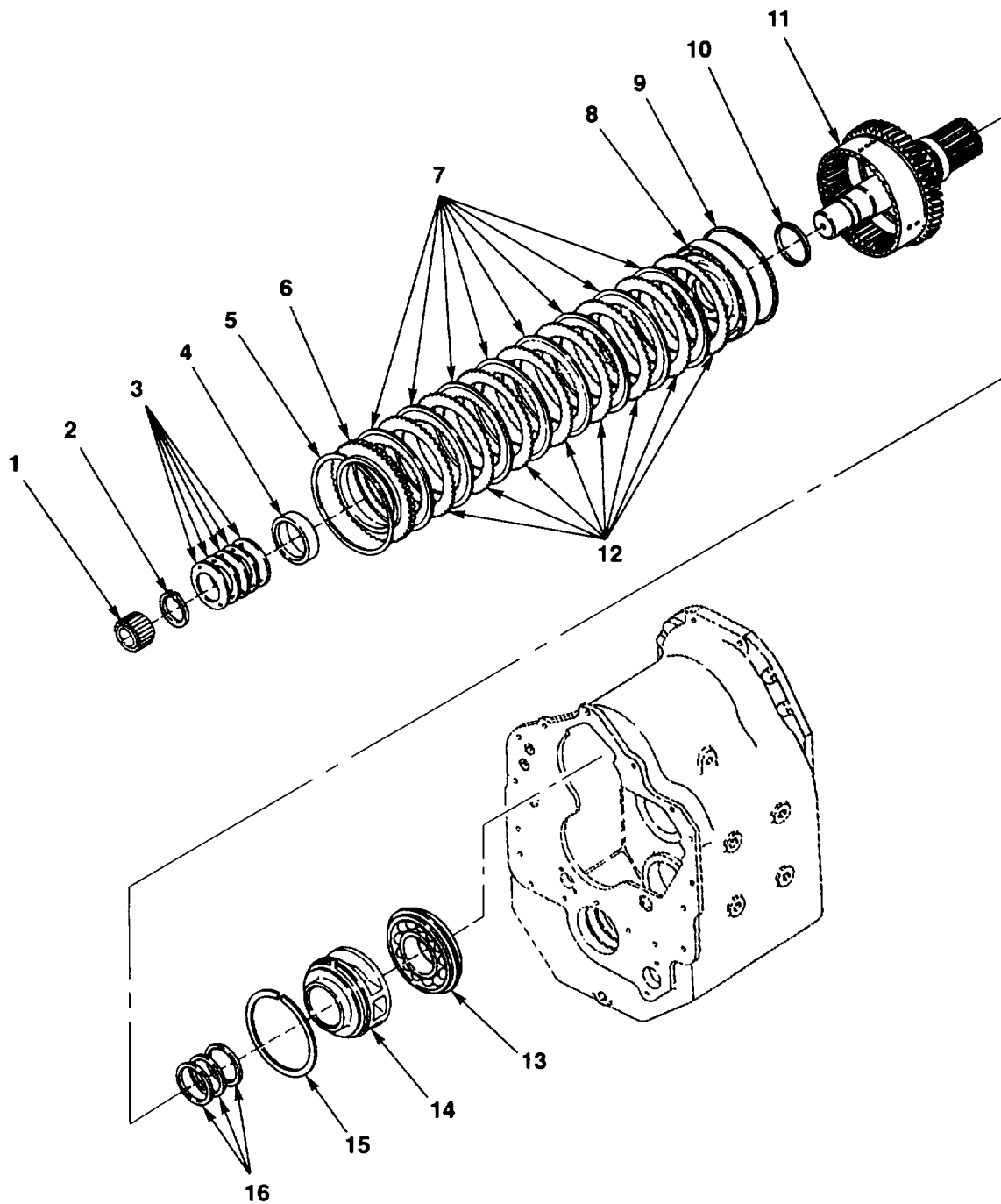

FIG. 66. FORWARD SHAFT GROUP

SECTION II					
(1)	(2)	(3)	(4)	(5)	(6)
ITEM NO	SMR CODE	CAGEC	PART NUMBER	DESCRIPTION AND USABLE ON CODES (UOC)	QTY
GROUP 0710 TRANSMISSION ASSEMBLY (HYDRATORQUE) FIG. 66 FORWARD SHAFT GROUP					
1	PAHZZ	60380	WJ-283412	ROLLER ASSEMBLY, JOU.....	1
2	PAHZZ	12603	237669	RING, RETAINING.....	1
3	PAHZZ	77237	247656	SPRING, HELICAL, COMP.....	1
4	PAHZZ	12603	237442	SPACER, RING.....	1
5	PAHZZ	12603	234111	RING, RETAINING.....	1
6	PAHZZ	12603	236847	DISK, CLUTCH.....	1
7	PAHZZ	12603	237016	DISK, CLUTCH.....	8
8	PAHZZ	12603	237450	PISTON, FORWARD CLUT.....	1
9	PAHZZ	12603	237032	PACKING, PREFORMED.....	1
10	PAHZZ	12603	234113	PACKING, PREFORMED.....	1
11	PAHLZ	12603	237459	HUB, RANGE CLUTCH, TR.....	1
12	PAHZZ	12603	234109	DISK, CLUTCH.....	8
13	PAHZZ	21335	213KG	BEARING, BALL, ANNULA.....	1
14	PAHZZ	89881	241037	SLEEVE, PISTON RING.....	1
15	PAHZZ	12603	235764	RING, RETAINING.....	1
16	PAHZZ	77237	242651	RING, PISTON.....	4

END OF FIGURE

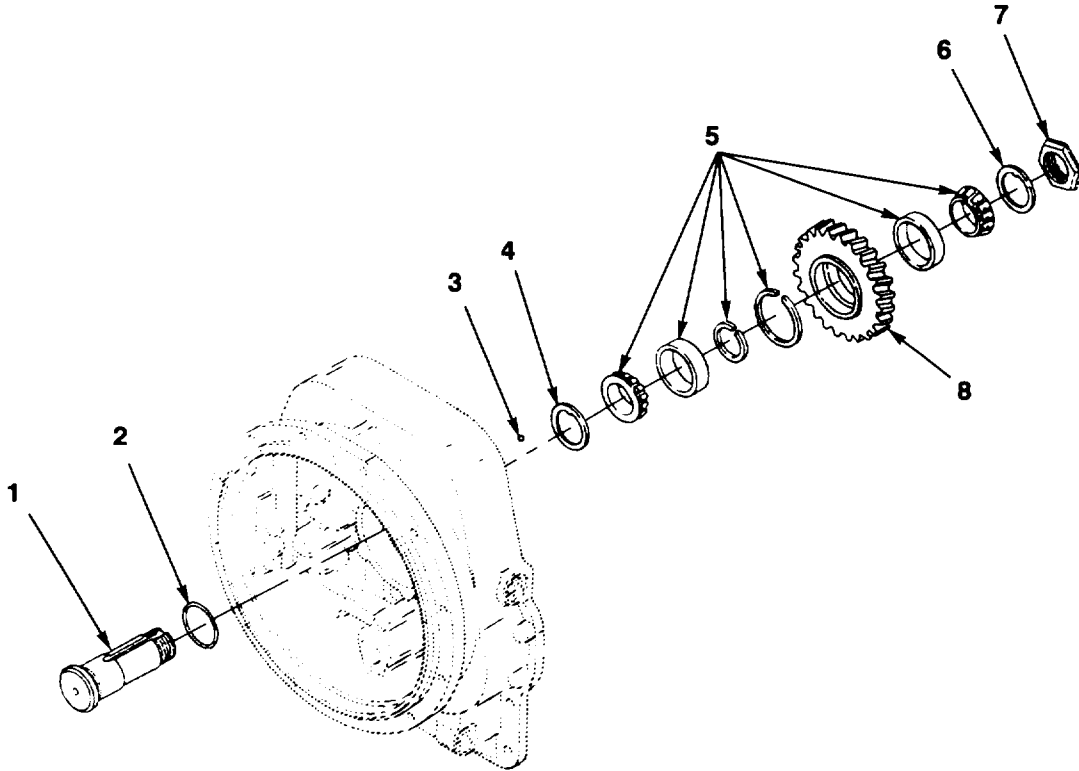

FIG. 67. REVERSE IDLER

SECTION II					
(1)	(2)	(3)	(4)	(5)	(6)
ITEM	SMR		PART	DESCRIPTION AND USABLE ON CODES (UOC)	QTY
NO	CODE	CAGEC	NUMBER		
GROUP 0710 TRANSMISSION ASSEMBLY (HYDRATORQUE)					
FIG. 67 REVERSE IDLER					
1	PAHZZ	12603	242872	SHAFT, SHOULDERED	1
2	PAHZZ	12603	60K-40120	PACKING, PREFORMED.....	1
3	PAHZZ	12603	101J0	BALL, BEARING	1
4	PAHZZ	12603	238911	PLATE, THRUST	1
5	PAHZZ	77237	247664	BEARING	1
6	PAHZZ	12603	238911	PLATE, THRUST	1
7	PAHZZ	12603	201700	NUT, PLAIN, HEXAGON.....	1
8	PAHZZ	89881	238887	GEAR, SPUR	1

END OF FIGURE

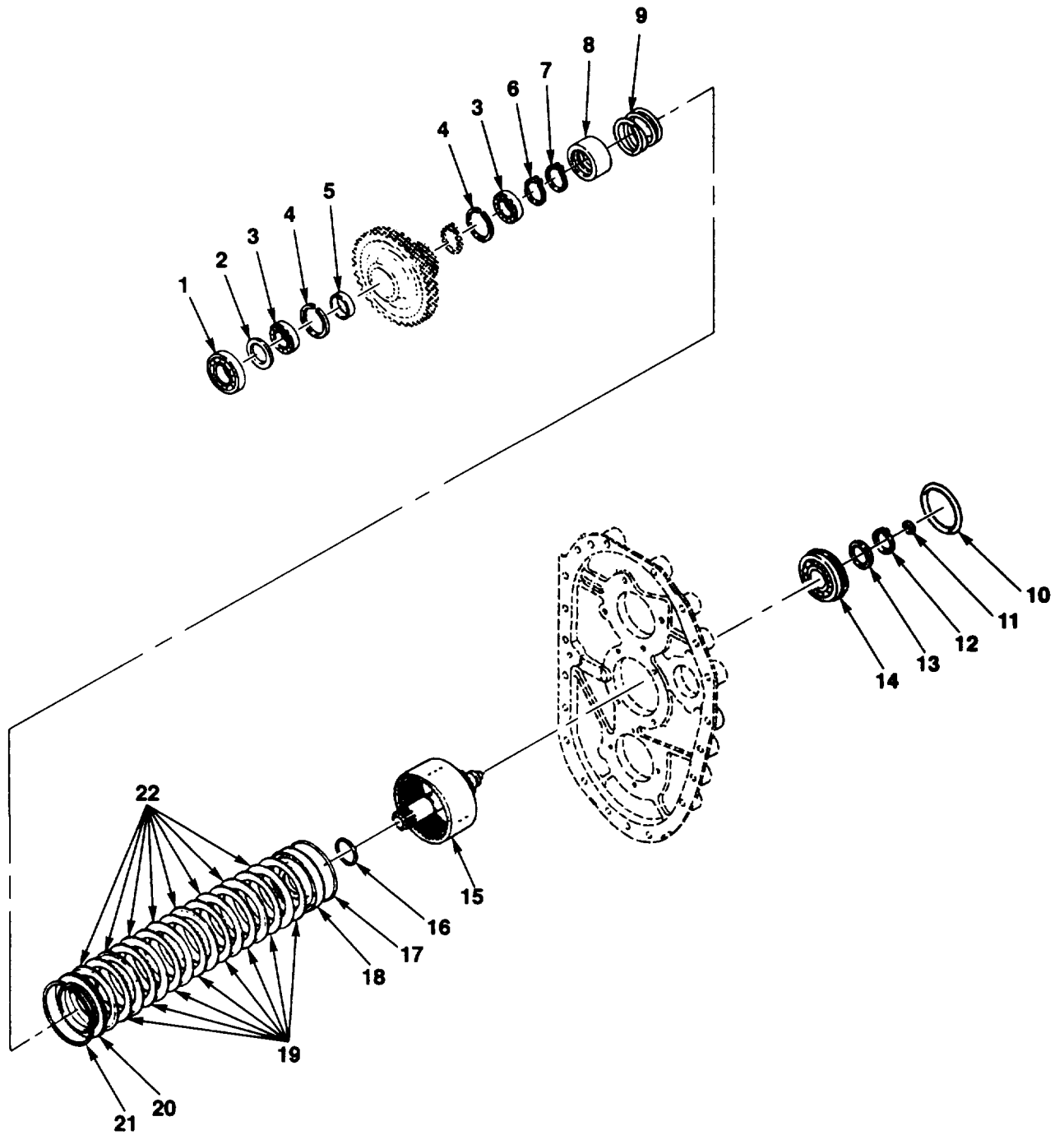

FIG. 68. LOW SPEED SHAFT

SECTION II					
(1)	(2)	(3)	(4)	(5)	(6)
ITEM NO	SMR CODE	CAGEC	PART NUMBER	DESCRIPTION AND USABLE ON CODES (UOC)	QTY
GROUP 0710 TRANSMISSION ASSEMBLY (HYDRATORQUE) FIG. 68 LOW SPEED SHAFT					
1	PAHZZ	38443	210M-5	BEARING, BALL, ANNULA	1
2	PAHZZ	12603	234145	SPACER, RING	1
3	PAHZZ	38443	110KSL0	BEARING, BALL, ANNULA	2
4	PAHZZ	12603	223964	RING, RETAINING.....	2
5	PAHZZ	12603	234305	SPACER, RING.....	1
6	PAHZZ	12603	234347	RING, RETAINING.....	1
7	PAHZZ	80205	NAS51-1196	RING, RETAINING.....	1
8	PAHZZ	12361	9-904-103568	RETAINER, HELICAL CO	1
9	PAHZZ	77237	235960	SPRING, HELICAL, COMP	1
10	PAHZZ	89881	60K-40420	PACKING, PREFORMED.....	1
11	PAHZZ	12603	234130	SPACER, RING.....	1
12	PAHZZ	12603	234347	RING, RETAINING.....	1
13	PAHZZ	12603	234230	SPACER, RING.....	1
14	PAHZZ	89881	239741	BEARING, BALL, ANNULA	1
15	PFHZZ	12603	236154	LOW SHAFT, DRUM AND	1
16	PAHZZ	12603	234113	PACKING, PREFORMED.....	1
17	PAHZZ	12603	237032	PACKING, PREFORMED.....	1
18	PAHZZ	12603	236150	PISTON, CLUTCH, TRANS.....	1
19	PAHZZ	12603	234109	DISK, CLUTCH	8
20	PAHZZ	12603	236847	DISK, CLUTCH	1
21	PAHZZ	12603	234111	RING, RETAINING.....	1
22	PAHZZ	12603	234336	DISK, CLUTCH	8

END OF FIGURE

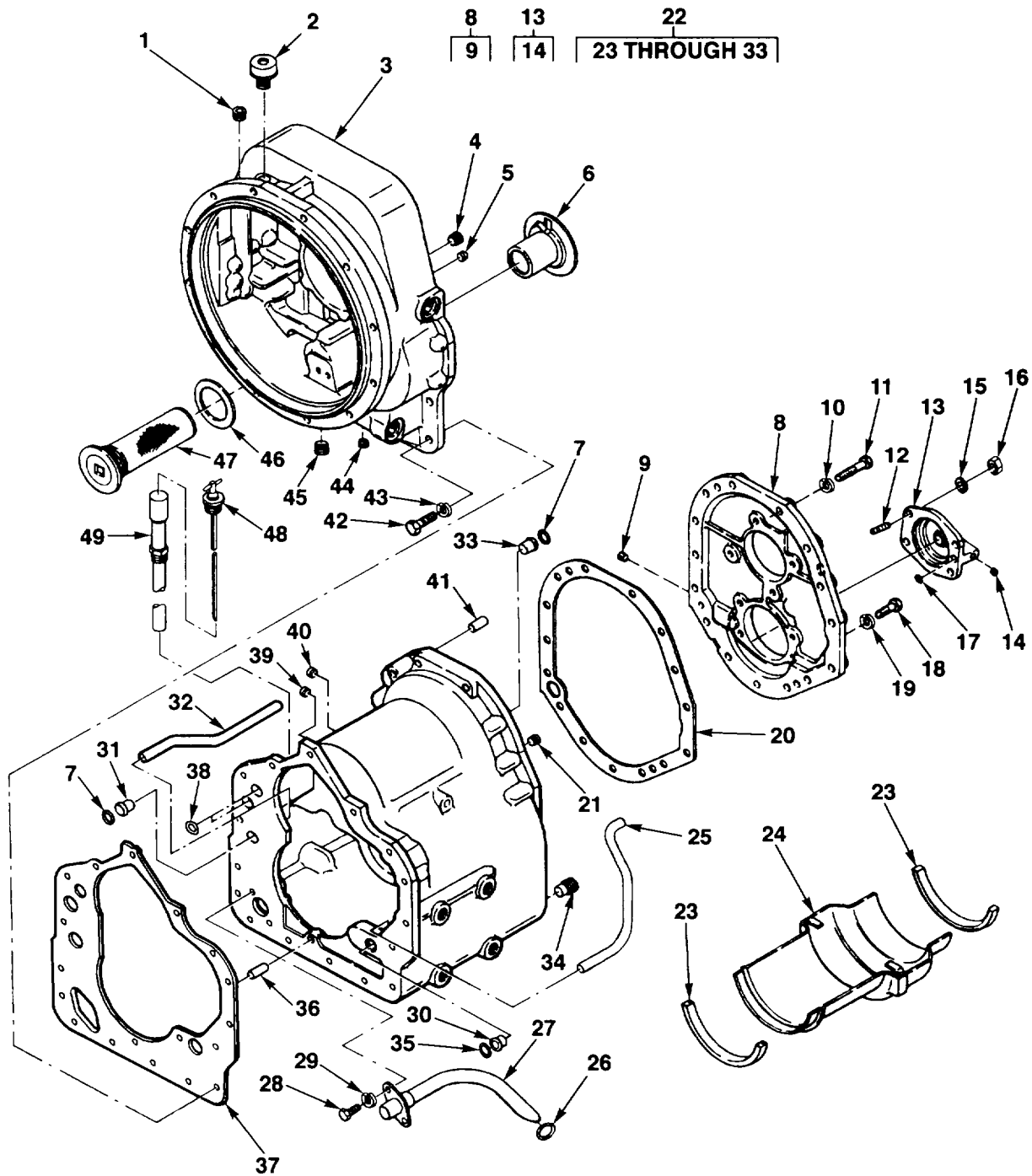

FIG. 69. TRANSMISSION HOUSING GROUP

SECTION II					
(1)	(2)	(3)	(4)	(5)	(6)
ITEM NO	SMR CODE	CAGEC	PART NUMBER	DESCRIPTION AND USABLE ON CODES (UOC)	QTY
GROUP 0710 TRANSMISSION ASSEMBLY (HYDRATORQUE)					
FIG. 69 TRANSMISSION HOUSING GROUP					
1	PAOZZ	89881	239245	PLUG, PIPE	1
2	PAOZZ	12603	238535	BREATHER.....	1
3	XBHZZ	77237	242884	HOUSING, CONVERTER.....	1
4	PAHZZ	77237	16F-8	PLUG, PIPE	1
5	PAHZZ	77237	239244	PLUG, PIPE	1
6	PAHZZ	12603	234265	BUSHING, SLEEVE	1
7	PAHZZ	12603	60K40026	PACKING, PREFORMED.....	2
8	XBHZZ	77237	235744	COVER ASSY, REAR	1
9	PAHZZ	77237	239244	.PLUG, PIPE	1
10	PAHZZ	77237	26E07	WASHER, LOCK.....	9
11	PAHZZ	80204	818218H044C175N	SCREW, CAP, HEXAGON H 7/16-14 X 1-3/4.....	9
12	PAHZZ	77237	247988	STUD, PLAIN	4
13	PAHZZ	89749	244603	CAP, PILLOW BLOCK	1
14	PAHZZ	96906	MS515188B3	.PLUG, TUBE FITTING, T	1
15	PAHZZ	96906	MS35338-47	WASHER, LOCK 7/16	4
16	PAHZZ	96906	MS51968-11	NUT, PLAIN, HEXAGON 7/16-14	4
17	PAHZZ	89881	60K-30012	PACKING, PREFORMED.....	1
18	PAHZZ	80204	81821BH044C125N	SCREW, CAP, HEXAGON H 7/16-14..... X 1-1/4	6
19	PAHZZ	77237	26E07	WASHER, LOCK	6
20	PAHZZ	12603	234161	GASKET.....	1
21	PAOZZ	89881	239245	PLUG, PIPE	1
22	XAHHH	77237	237915	CASE ASSY, XMSN.....	1
23	PAHZZ	12603	234312	.SEAL, PLAIN.....	2
24	PAHZZ	77237	234311	.BAFFLE.....	1
25	PAHZZ	03504	237861	.TUBE, BENT, METALLIC	1
26	PAHZZ	89881	60K-40104	.PACKING, PREFORMED.....	1
27	PAHZZ	77237	234154	.TUBE ASSEMBLY, METAL.....	1
28	PAHZZ	96906	MS90725-31	.BOLT, MACHINE 5/16-18 X 5/8.....	2
29	PAHZZ	96906	MS35338-45	.WASHER, LOCK 5/16	2
30	PAHZZ	12603	221871	.TUBE, LUBRICATING	1
31	PAHZZ	12603	222067	.SLEEVE	1
32	PAHZZ	12603	234157	.TUBE, PRESSURE	1
33	PAOZZ	12603	222067	.SLEEVE	1
34	PAOZZ	12603	215757	PLUG, MACHINE THREAD	2
35	PAHZZ	12603	60K40026	PACKING, PREFORED.....	2
36	PAHZZ	12603	214295	PIN.....	1
37	PAHZZ	12603	235297	GASKET:.....	1
38	PAHZZ	12603	60K30018	PACKING, PREFORMED.....	2
39	PAOZZ	81348	WW-P-471ACABCB	PLUG, PIPE	1
40	PAOZZ	03504	16F06	PLUG, VENT	1
41	PAHZZ	12603	214295	PIN.....	2
42	PAHZZ	80204	81821BH044C125N	SCREW, CAP, HEXAGON H 7/16-14 X 1-1/4.....	16
43	PAHZZ	77237	26E07	WASHER, LOCK.....	16
44	PAOZZ	77237	239244	PLUG, PIPE	1
45	PAOZZ	77237	16F8	PLUG, PIPE	1
46	PAHZZ	12603	219373	GASKET.....	1
47	PAHZZ	12603	231390	STRAINER ELEMENT, SE	1
48	PAOZZ	77237	242616	DIPSTICK.....	1

SECTION II

TM 10-3930-668-24P

(1) ITEM NO	(2) SMR CODE	(3) CAGEC	(4) PART NUMBER	(5) DESCRIPTION AND USABLE ON CODES (UOC)	(6) QTY
49	PAHZZ	77237	236349	DIPSTICK TUBE ASSY.....	1

END OF FIGURE

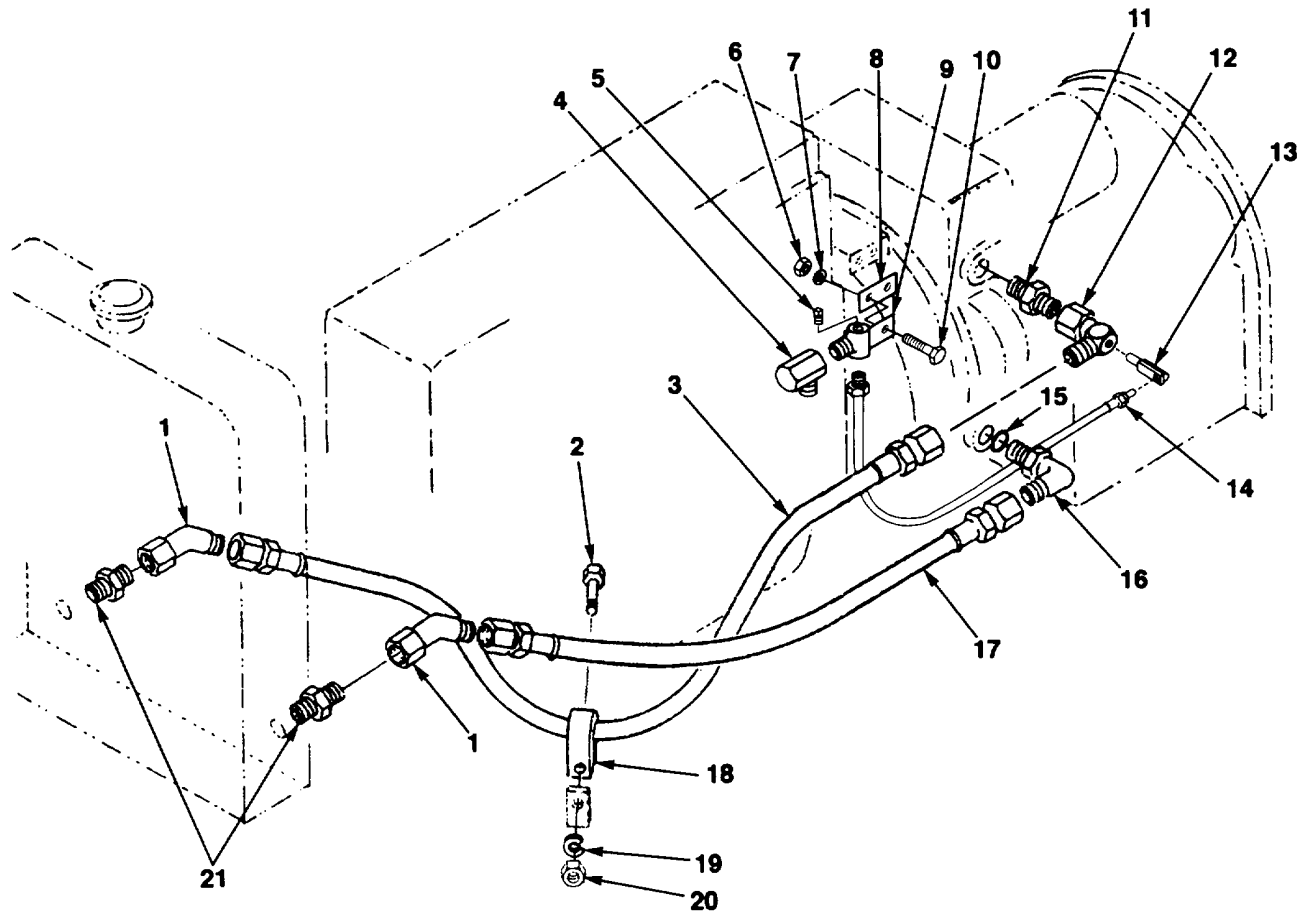

FIG. 70. TRANSMISSION LINES AND FITTINGS

SECTION II					
(1)	(2)	(3)	(4)	(5)	(6)
ITEM NO	SMR CODE	CAGEC	PART NUMBER	DESCRIPTION AND USABLE ON CODES (UOC)	QTY
GROUP 0721 COOLERS, PUMPS, MOTORS FIG. 70 TRANSMISSION LINES AND FITTINGS					
1	PAOZZ	96906	MS51522A12	ELBOWBTUBE	1
2	PAOLZ	96906	MS90725-34	BOLT, MACHINE 5/16-18 X 1	1
3	PAOZZ	63906	12F55-12FJS-6000	HOSE ASSEMBLY, NONME	1
4	PAOZZ	01276	FD15-1000-02	VALVE, OIL SAMPLING.....	1
5	PAOZZ	30780	1/8HHP-S	PLUG, PIPE	1
6	PAOZZ	96906	MS51967-8	NUT, PLAIN, HEXAGON 3/8-16	1
7	PAOZZ	81718	H2525M	WASHER, LOCK 3/8.....	1
8	PAOZZ	89749	1301382	PLATE, MOUNTING	1
9	PAOZZ	12603	1763634	TEE, SENDING UNIT	1
10	PAOZZ	30076	15529	SCREW. CAP, HEXAGON H 3/8-16 X 1	1
11	PAOZZ	81343	12-12 070120CA	ADAPTER, STRAIGHT, TU.....	1
12	PFOZZ	89749	2801521	ELBOW, TUBE	1
13	PAOZZ	81343	4-2 040202BA	ELBOW, PIPE TO TUBE.....	1
14	PAOLZ	79470	05803H102B04-014 00	HOSE ASSEMBLY, NONME	1
15	PAOZZ	96906	MS28778-14	PACKING, PREFORMED.....	1
16	PAOZZ	96906	MS51527-B12	ELBOW, TUBE TO BOSS.....	1
17	PAOZZ	63906	12F55-12FJS-4800	HOSE ASSEMBLY, NONME	1
18	PAOZZ	96906	MS21333-129	CLAMP, LOOP	1
19	PAOZZ	96906	MS35338-45	WASHER, LOCK 5/16.....	1
20	PAOZZ	96906	MS51967-5	NUT, PLAIN, HEXAGON 5/16-18	1
21	PAOZZ	40152	89F8	FITTING.....	2

END OF FIGURE

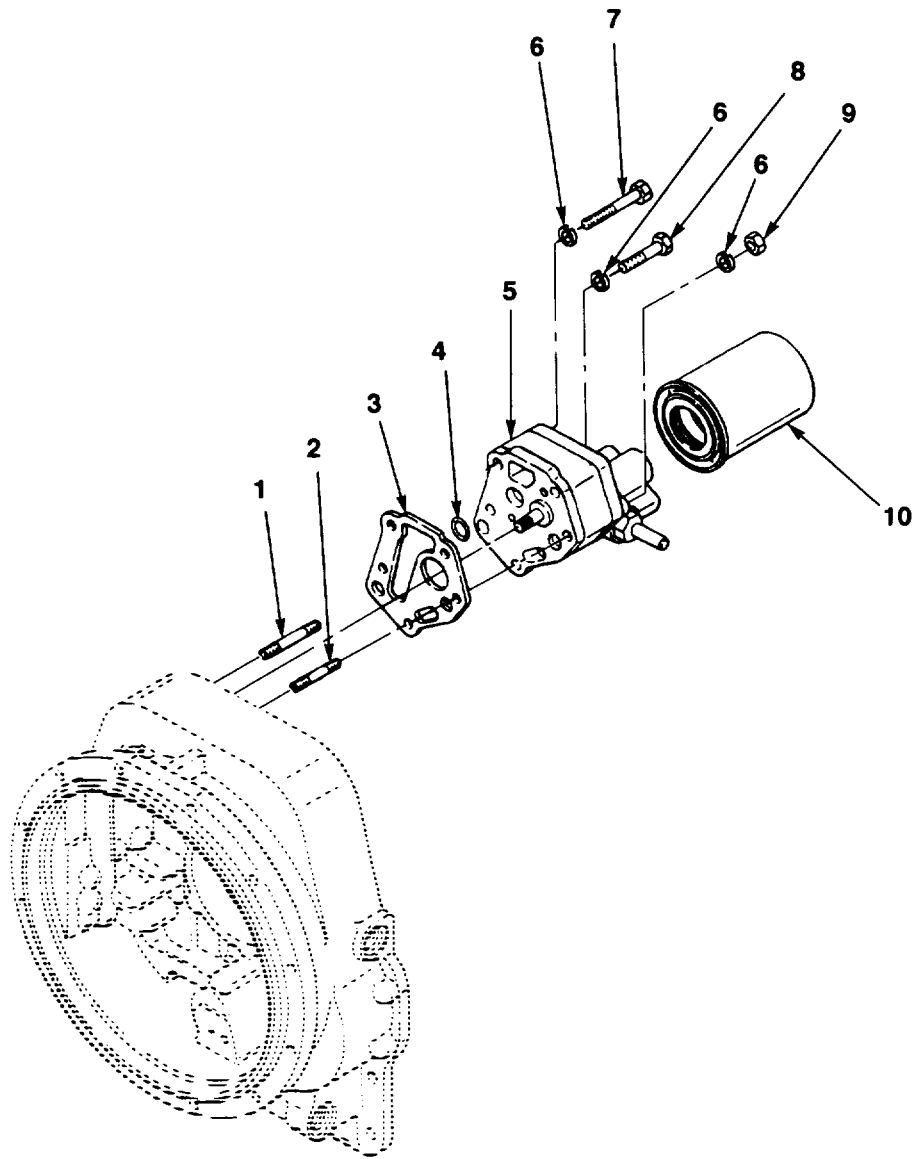

FIG. 71. CHARGING PUMP AND FILTER ASSEMBLY

SECTION II					
(1)	(2)	(3)	(4)	(5)	(6)
ITEM NO	SMR CODE	CAGEC	PART NUMBER	DESCRIPTION AND USABLE ON CODES (UOC)	QTY
GROUP 0721 COOLERS, PUMPS, MOTORS					
FIG. 71 CHARGING PUMP AND FILTER ASSEMBLY					
1	PAFZZ	89881	238899	STUD, PLAIN	1
2	PAFZZ	12603	238900	STUD, PLAIN	1
3	PAFZZ	12603	235283	GASKET.....	1
4	PAFZZ	12603	60K30018	PACKING, PREFORMED.....	1
5	PAFZZ	12603	237454	PUMP, CHARGING.....	1
6	PAFZZ	96906	MS35338-47	WASHER, LOCK 7/16.....	5
7	PAFZZ	80204	B1821BH044C450N	SCREWCAP, HEXAGON H 7/16-14 X 4-1/2.....	1
8	PAFZZ	80204	B18218H088C400N	SCREW, CAP, HEXAGON H 7/8-9 X 4.....	2
9	PAFZZ	96906	MS51968-11	NUT, PLAIN, HEXAGON 7/16-14	2
10	PAOZZ	77237	247050	FILTER ELEMENT, FLUI.....	1

END OF FIGURE

71-1

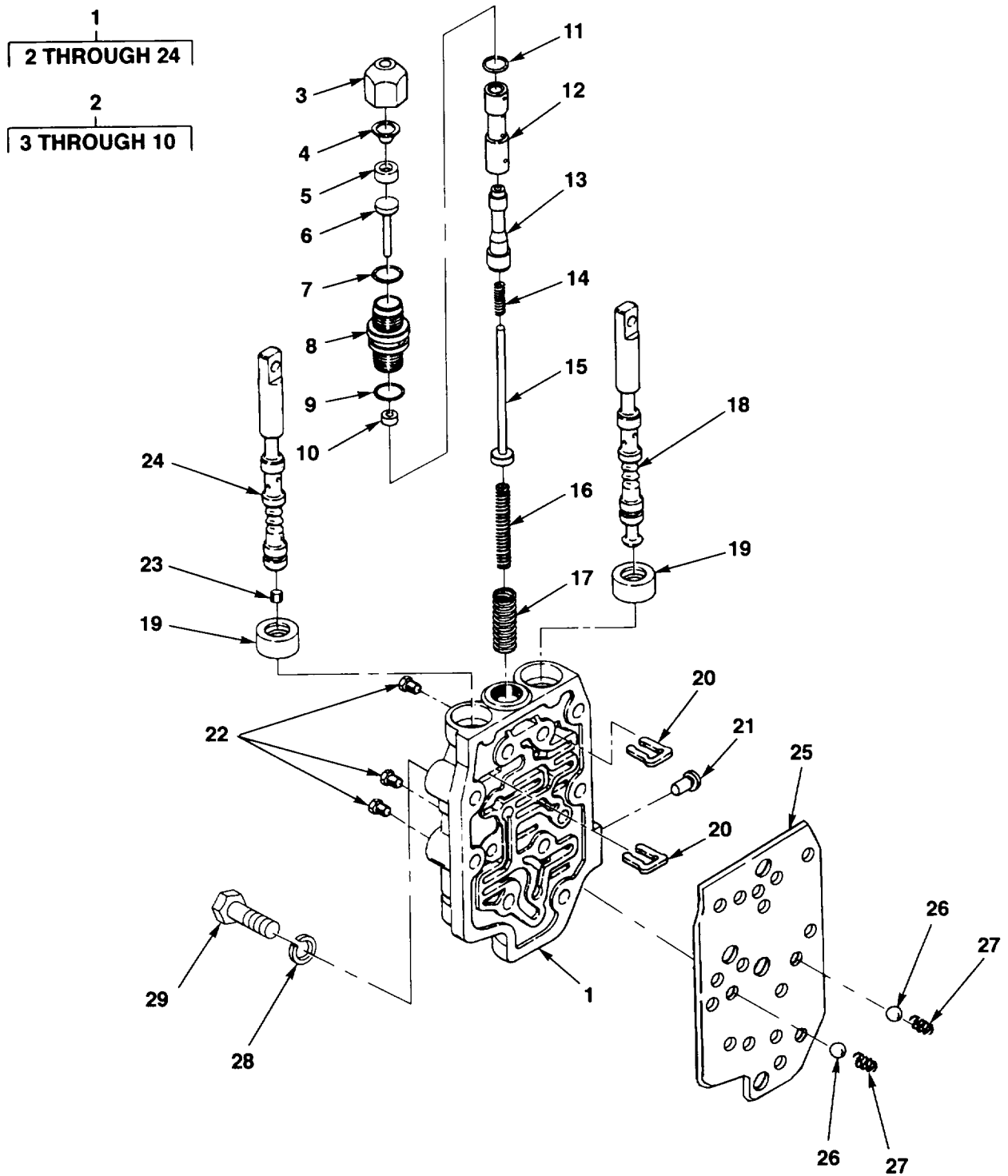

FIG. 72. CONTROL VALVE

(1) ITEM NO	SECTION II (2) SMR CODE	(3) CAGEC	(4) PART NUMBER	(5) DESCRIPTION AND USABLE ON CODES (UOC)	(6) QTY
GROUP 0721 COOLERS, PUMPS, MOTORS					
FIG. 72 CONTROL VALVE					
1	PAFHH	77237	241374	VALVE ASSEMBLY, CONT.....	1
2	PAHHZ	77237	240008	.CYLINDER ASSEMBLY	1
3	PAHZZ	12603	236565	..CAP, END	1
4	PAHZZ	12603	236566	..CUP, SLAVE CYLINDER	1
5	PAHZZ	12603	223822	..CUP, COMPRESSION.....	1
6	PAHZZ	03504	240003	..PISTON, LINEAR ACTUA	1
7	PAHZZ	96906	M528778-12	..PACKING, PREFORMED.....	1
8	PAHZZ	03504	240007	..HOUSING, MECHANICAL	1
9	PAHZZ	77237	25K-30022	..PACKING, PREFORMED.....	1
10	PAHZA	12603	237698	..SEAL, PLAIN ENCASED.....	1
11	PAHZZ	03504	1320112	.RING, RETAINING.....	1
12	PAHZZ	12603	236562	.SLEEVE, DIRECTIONAL.....	1
13	PAHZZ	03504	244414	.SLIDE, DIRECTIONAL C.....	1
14	PAHZZ	03504	241068	.SPRING, HELICAL, COMP	1
15	PAHZZ	12603	236560	.ROD, TRANSMISSION CO	1
16	PAHZZ	12603	236557	.SPRING, HELICAL, COMP	1
17	PAHZZ	12603	236558	.SPRING, HELICAL, COMP	1
18	PAHZZ	10988	087216	.SLIDE, DIRECTIONAL C.....	1
19	PAHZZ	12603	234650	.SEAL, PLAIN ENCASED.....	2
20	PAHZZ	12603	234170	.STOP, SPOOL AND INCH	2
21	PAHZZ	12603	233779	.PIN, GROOVED, HEADED	1
22	PAHZZ	40152	40K02	.PLUG, PIPE	4
23	PAHZZ	89881	239243	.PLUG, SPINDLE, VALVE	1
24	PAHZZ	77237	234951	.PLUG AND SPOOL ASSE	1
25	PAFZZ	77237	247614	GASKET	1
26	PAFZZ	96906	M519059-2418	BALL, BEARING	2
27	PAFZZ	12603	235473	SPRING, HELICAL, COMP	2
28	PAFZZ	81718	H2525M	WASHER, LOCK 3/8.....	9
29	PAFZZ	77237	1C632	SCREW, CAP, HEXAGON H	9

END OF FIGURE

1
2 THROUGH 10

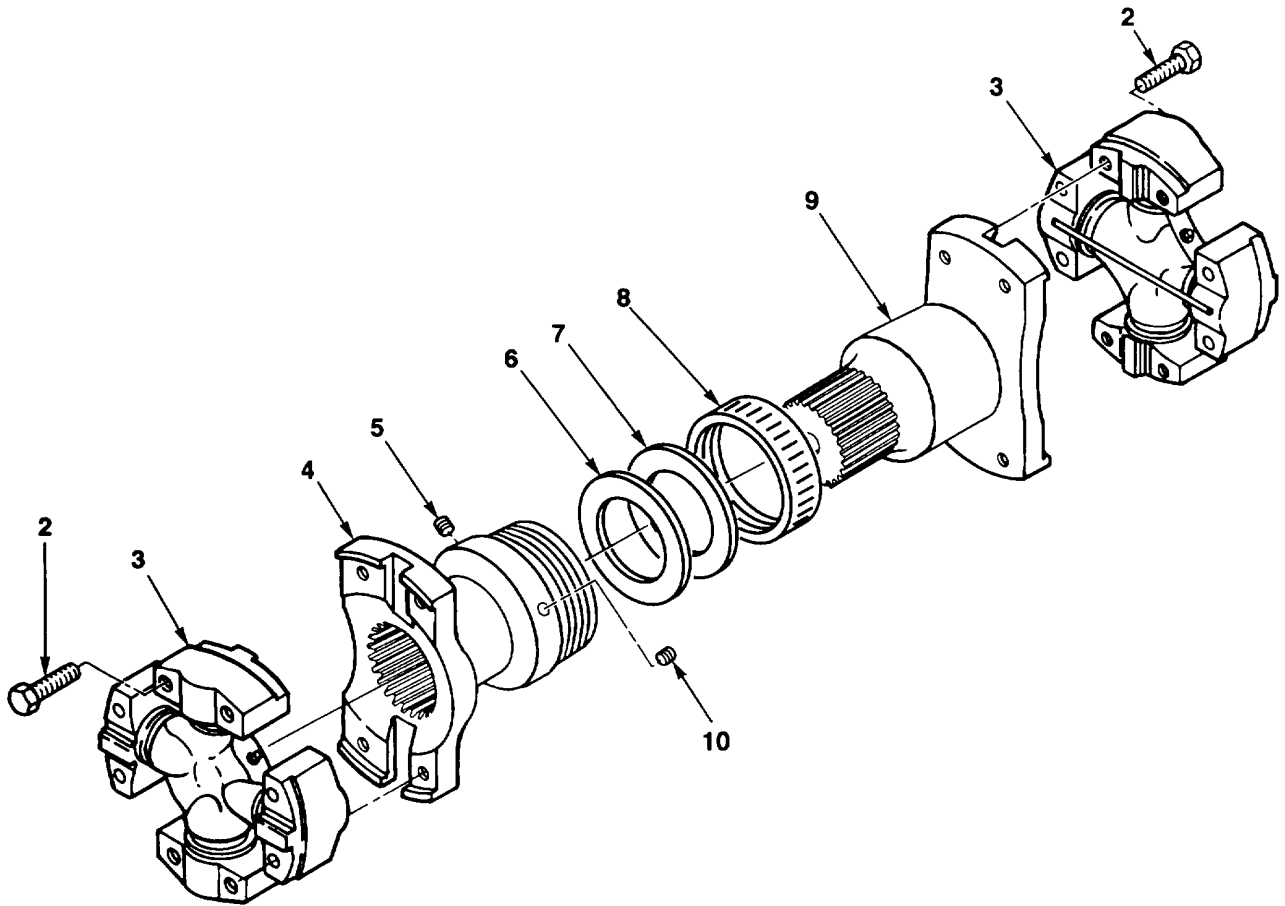

FIG. 73. PROPELLER SHAFT ASSEMBLY

SECTION II					
(1)	(2)	(3)	(4)	(5)	(6)
ITEM NO	SMR CODE	CAGEC	PART NUMBER	DESCRIPTION AND USABLE ON CODES (UOC)	QTY
GROUP 09 PROPELLER, PROPELLER SHAFTS, UNIVERSAL JOINTS, COUPLER AND CLAMP ASSEMBLY					
GROUP 0900 PROPELLER SHAFTS FIG. 73 PROPELLER SHAFT ASSEMBLY					
1	PAOOZ	77873	4-78439	SHAFT ASSEMBLY, FL	1
2	PAOZZ	77873	02061025	.SCREW, CAP, HEXAGON H	8
3	PAOZZ	77873	03071301	.BEARING, SLEEVE	2
4	XAOZZ	77873	02077109	.YOKE, SLIP	1
5	PAOZZ	77873	02060775	.PLUG, PROTECTIVE, DUS	1
6	PAOZZ	77873	02063268	.WASHER, FLAT.....	2
7	PAOZZ	77873	02070354	.SEAL, PLAIN.....	1
8	PAOZZ	77873	02060738	.CAP, PROTECTIVE, DUST.....	1
9	XAOZZ	77873	02078435	.YOKE, NCKD STUB.....	1
10	PAOZZ	77873	02060825	.FITTING, LUBRICATION	1

END OF FIGURE

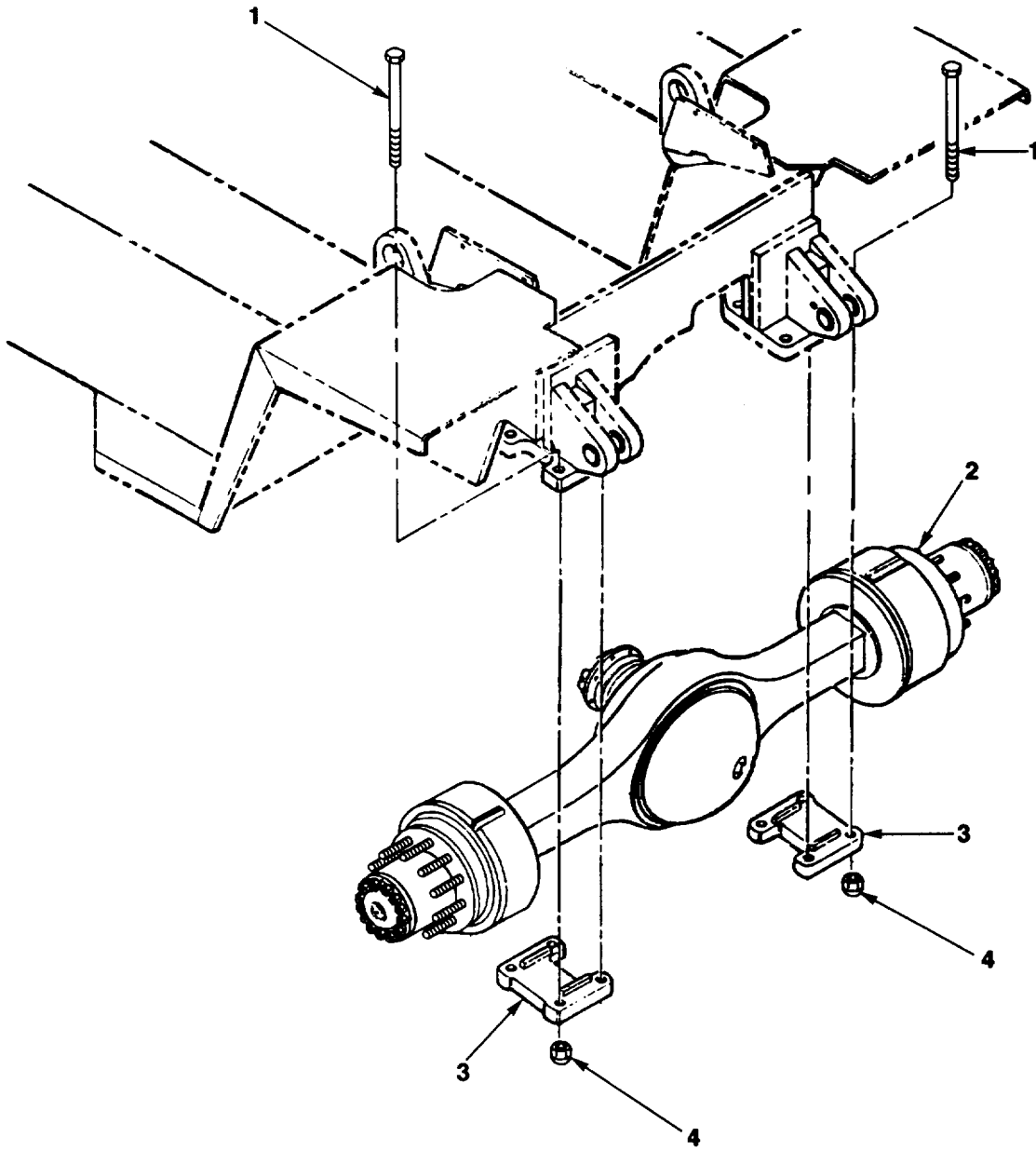

FIG. 74. DRIVE AXLE INSTALLATION

SECTION II					
(1)	(2)	(3)	(4)	(5)	(6)
ITEM	SMR		PART	DESCRIPTION AND USABLE ON CODES (UOC)	QTY
NO	CODE	CAGEC	NUMBER		
GROUP 10 FRONT AXLE					
GROUP 1000 FRONT AXLE ASSEMBLY					
FIG. 74 DRIVE AXLE INSTALLATION					
1	PAFZZ	89749	15C16152	SCREW, CAP, HEXAGON H	8
2	PAFHZ	78500	H-172-NX93	AXLE ASSEMBLY, AUTOM	1
3	PAFZZ	89749	2799358	PLATE, MOUNTING	2
4	PAFZZ	96906	MS51922-72	NUT, SELF-LOCKING, HE 1-8	8

END OF FIGURE

74-1

3
4 AND 5

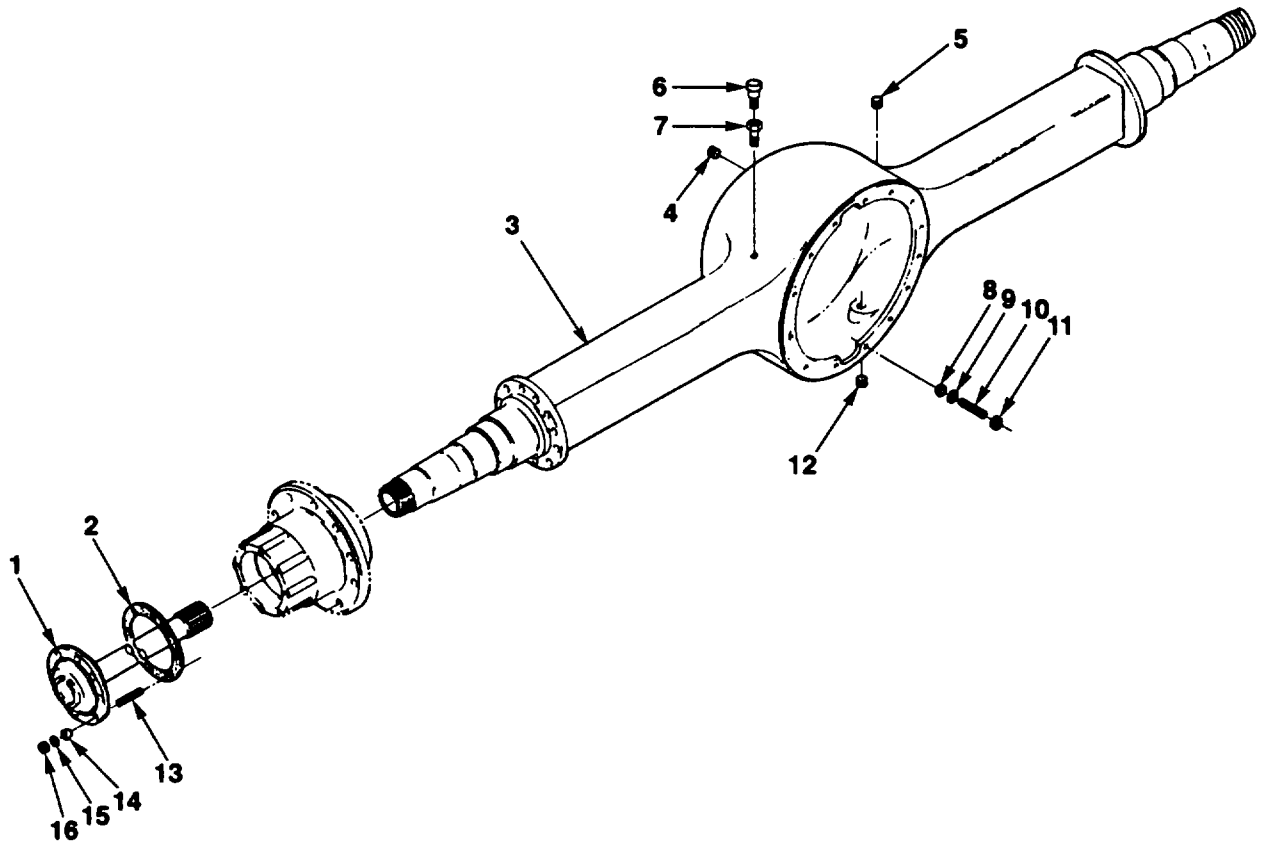

FIG. 75. DRIVE AXLE ASSEMBLY

SECTION II					
(1)	(2)	(3)	(4)	(5)	(6)
ITEM NO	SMR CODE	CAGEC	PART NUMBER	DESCRIPTION AND USABLE ON CODES (UOC)	QTY
GROUP 1000 FRONT AXLE ASSEMBLY					
FIG. 75 DRIVE AXLE ASSEMBLY					
1	PAOZZ	14262	3202X6732	AXLE SHAFT	2
2	PAOZA	78500	2208J582	GASKET	4
3	XAHHH	78500	A1-3201P6178	HOUSING, MECHANICAL	1
4	PAOZZ	73342	23012031	.PLUG, PIPE	1
5	PAOZZ	78500	P-26	.PLUG, MACHINE THREAD.....	1
6	PAFZZ	03504	121214	BREATHER.....	1
7	PAFZZ	88044	AN912-8	BUSHING, PIPE.....	1
8	PAHZZ	78500	1246-W-309	BUSHING, TAPERED	14
9	PAHZZ	78500	1229-C-1511	WASHER, FLAT.....	14
10	PAHZZ	78500	S1815-1	BOLT, MACHINE	14
11	PAHZZ	78500	NL-18-1	NUT	14
12	PAHZZ	73342	23012031	PLUG, PIPE	2
13	PAOZZ	60764	801840	STUD, PLAIN	32
14	PAOZA	78500	1246T306	BUSHING, TAPERED	32
15	PAOZZ	63734	1229V516	WASHER	32
16	PAOZZ	44185	15190	NUT, PLAIN, HEXAGON.....	32

END OF FIGURE

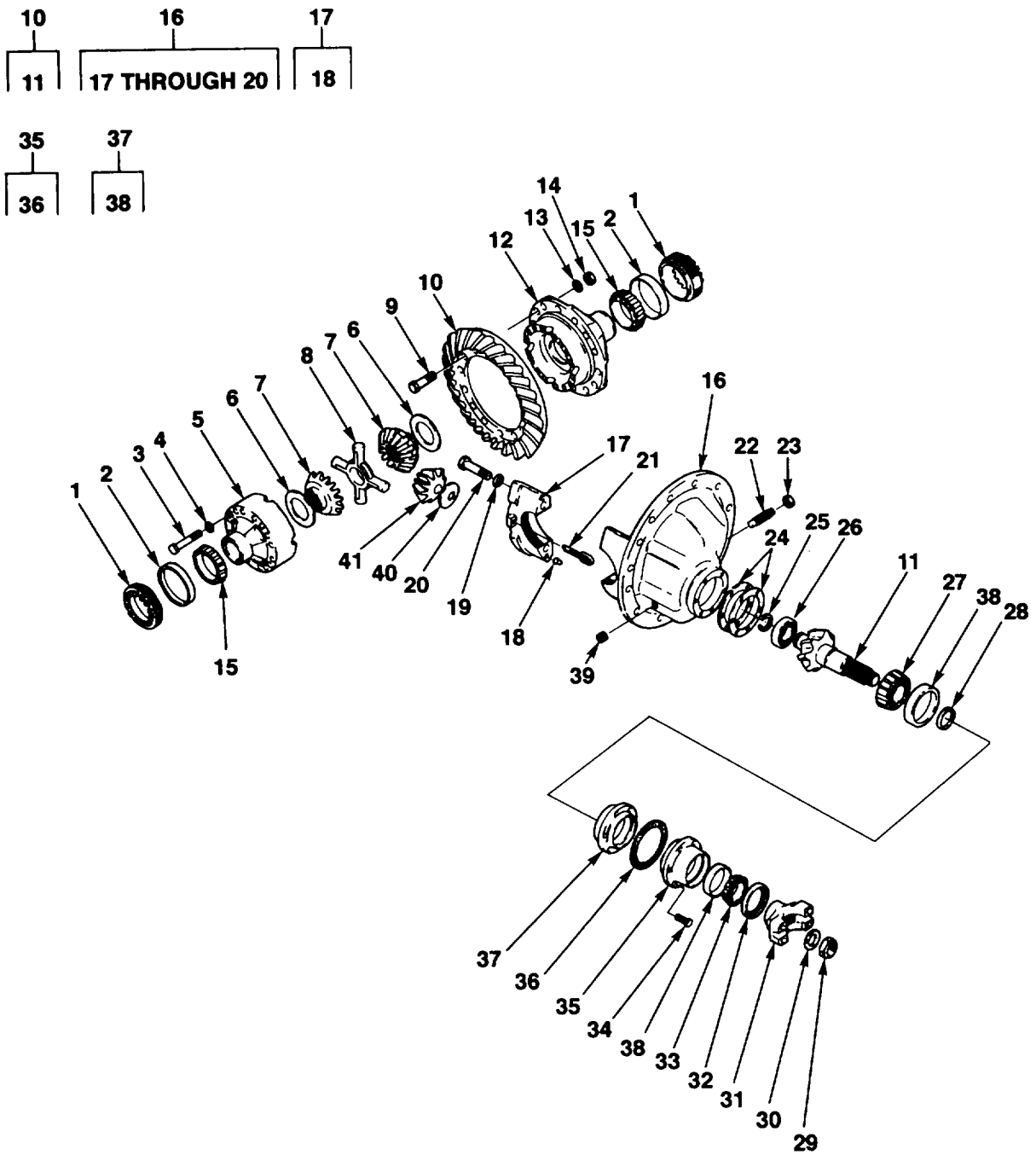

FIG. 76. DIFFERENTIAL CARRIER ASSEMBLY

(1) ITEM NO	(2) SMR CODE	(3) CAGEC	(4) PART NUMBER	(5) DESCRIPTION AND USABLE ON CODES (UOC)	(6) QTY
SECTION II					
GROUP 1002 DIFFERENTIAL					
FIG. 76 DIFFERENTIAL CARRIER					
ASSEMBLY					
1	PAHZZ	14262	2214-V-178	RING, ADJUSTING, DIFF	2
2	PAHZZ	60038	JLM714110	CUP, TAPERED ROLLER	2
3	PAHZZ	78500	S-2826P-2	SCREW, CAP, HEXAGON H	16
4	PAHZZ	78500	1229-C-1511	WASHER, FLAT	16
5	XAHZZ	78500	3235-R-1370	DIFF, CASE-PLAIN	1
6	PAHZZ	78500	1229T1034	BEARING, WASHER, THRU	2
7	PAHZZ	78500	2234F734	GEAR, SIDE	2
8	PAHLZ	78500	3278H86	SPIDER, DIFFERENTIAL	1
9	PAHZZ	14262	15-X-1523	BOLT	12
10	XBHZZ	78500	A-35778-7	BEVEL GEAR ASSY	1
11	XAHZZ	78500	38217	.PINION, BEVEL	1
12	XAHZZ	78500	3235-S-1371	CASE, DIFFERENTIAL F	1
13	PAHZZ	19207	12267565	WASHER, FLAT	12
14	PAHZZ	78500	NL-110-1	NUT, HEX	12
15	PAHZZ	60038	JLM714149	CONE AND ROLLERS, TA	2
16	XBHHH	78500	A2-3200-J-1622	DIFF, CARRIER & CAP	1
17	XAHZZ	78500	A-3212-S-357	.CAP, DIFF BRG	2
18	PAHZZ	78500	12460342	..PIN.SHOULDER, HEADLE	4
19	PAHZZ	78500	10X544	.SCREW, CAP, HEXAGON H	4
20	PAHZZ	78500	1229W1557	.WASHER, FLAT	4
21	PAHZZ	78500	1199M2457	PIN, COTTER	2
22	PAHZZ	78500	15-X-1026	SCREW, THRUST	1
23	PAHZZ	78500	13X13	NUT, PLAIN, HEXAGON	1
24	PAHZZ	78500	2203-H-7470	SHIM .003	1
24	PAHZZ	78500	2203-J-7472	SHIM .005	4
24	PAHZZ	78500	2203-K-7473	SHIM .010	3
25	PAHZZ	78500	1229A1301	RING, RETAINING	1
26	PAHZZ	14262	1228F552	BEARING	1
27	PAHZZ	60038	55200C	CONE AND ROLLERS, TA	1
28	XBHZZ	78500	1556	SPACER SET, RING	1
29	PAOZZ	14262	1227K1051	NUT	1
30	PAOZZ	78500	1229-A-2653	WASHER, FLAT	2
31	PAOZZ	78500	3260-B-1562	YOKE, UNIVERSAL JOIN	1
32	PAHZZ	78500	1229N1730	WASHER, FLAT	1
33	PAHZZ	60038	55187C	CONE AND ROLLER, TA	1
34	PAHZZ	78500	S-2914A-2	SCREW, CAP, HEXAGON H	1
35	PAHZZ	78500	A-3226-L-714	HOUSING, MECHANICAL	1
36	PAHZZ	78500	A-1205-8-1198	.GASKET	1
37	PAHZZ	78500	A-3266-W-751	PLATE, RETAINING, BEA	1
38	PAHZZ	60038	55200-55437	.BEARING, ROLLER, TAPE	2
39	PAHZZ	73342	23012031	PLUG, PIPE	1
40	PAHZZ	78500	1229R1032	WASHER, FLAT	4
41	PAHZZ	78500	2233U151	GEAR, BEVEL	4

END OF FIGURE

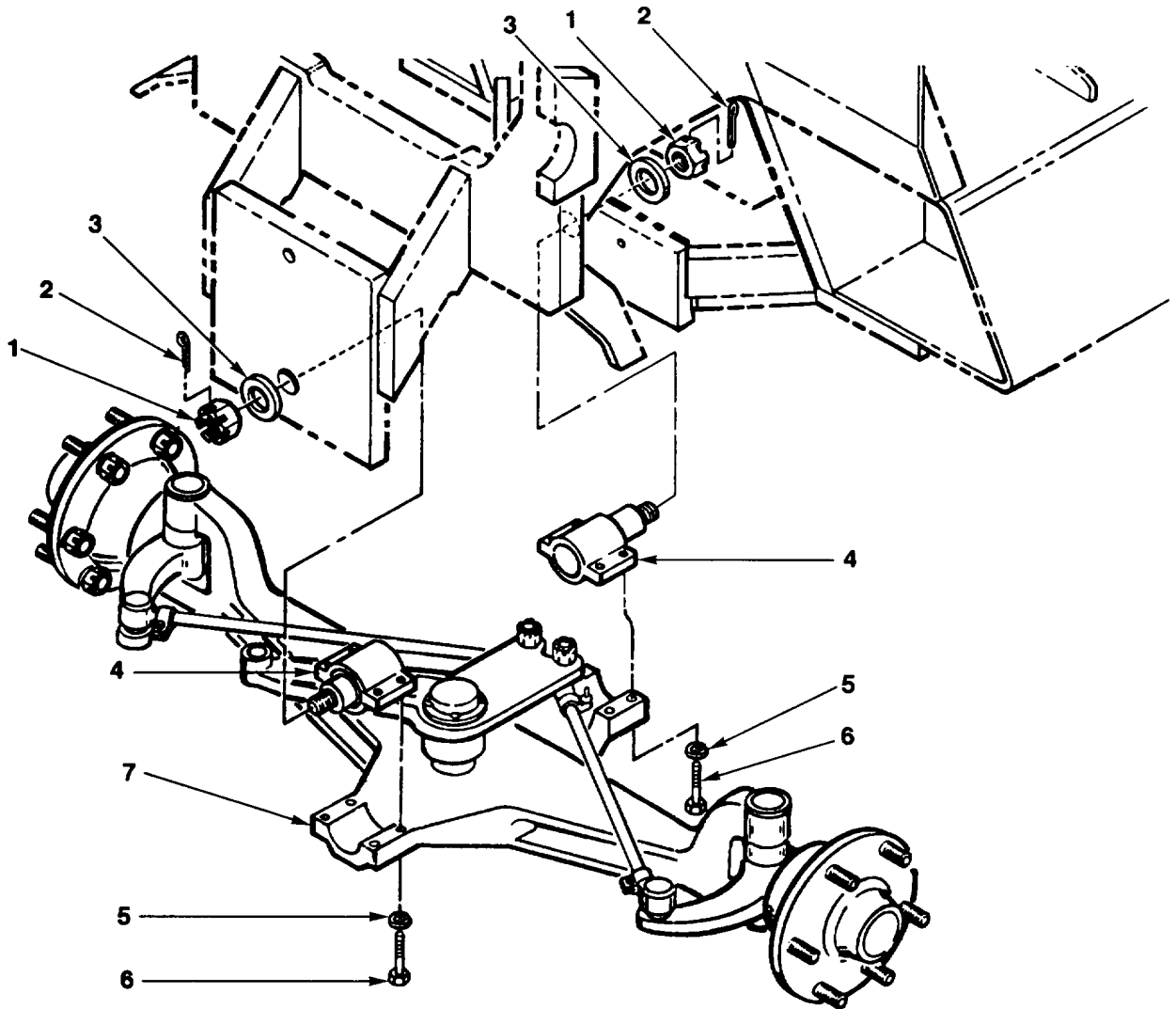

FIG. 77. STEERING AXLE INSTALLATION

(1) ITEM NO	(2) SMR CODE	(3) CAGEC	(4) PART NUMBER	(5) DESCRIPTION AND USABLE ON CODES (UOC)	(6) QTY
-------------------	--------------------	--------------	-----------------------	--	------------

**GROUP 11 REAR AXLE
GROUP 1100 REAR AXLE ASSEMBLY
FIG. 77 STEERING AXLE INSTALLATION**

1	PAFZZ	96906	MS35692-109	NUT, PLAIN, SLOTTED, H 1-1/2 X 12.....	2
2	PAFZZ	03504	1F740	PIN, COTTER 7/32 X 2-1/2	2
3	PAFZZ	30760	12A5P15	WASHER, FLAT.....	2
4	PAFZZ	89749	1617329	BLOCK, SILENT MOUNT.....	2
5	PAFZZ	26916	004-003005-059	WASHER, LOCK 5/8.....	8
6	PAFZZ	96906	MS90727-169	SCREW, CAP, HEXAGON H 5/8-18 X 3-1/4	8
7	P8FFZ	89749	188770	AXLE ASSEMBLYVEHIC	1

END OF FIGURE

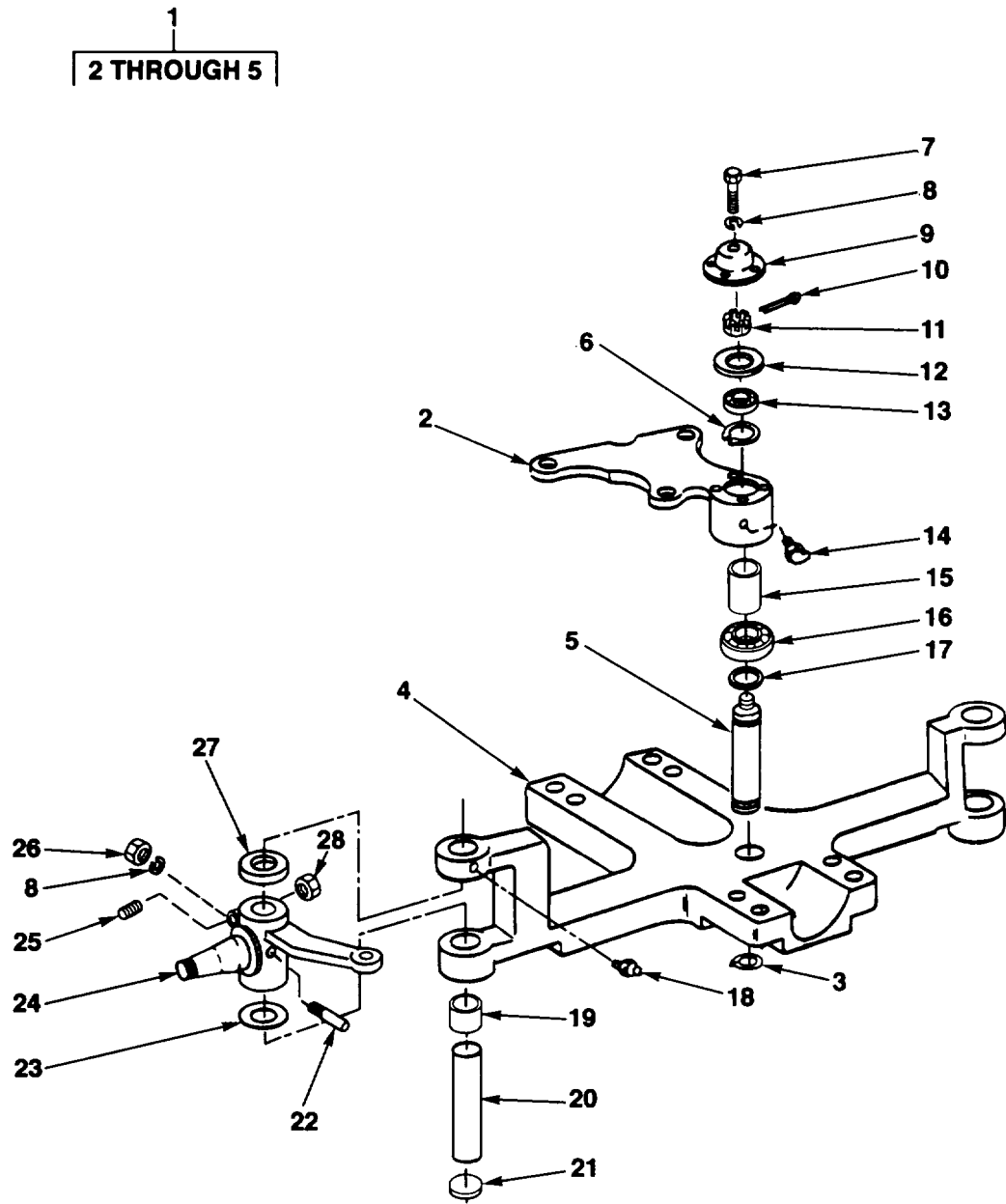

FIG. 78. STEERING AXLE ASSEMBLY

SECTION II					
(1)	(2)	(3)	(4)	(5)	(6)
ITEM NO	SMR CODE	CAGEC	PART NUMBER	DESCRIPTION AND USABLE ON CODES (UOC)	QTY
GROUP 1104 STEERING9 SIDESHIFT, AND WHEEL LEANING MECHANISMS FIG. 78 STEERING AXLE ASSEMBLY					
1	XBFFF	89749	123412	AXLE AND PIN ASSY	1
2	XBFZZ	89749	123414	.ARM, CENTER STEER.....	1
3	PAFZZ	12603	224083	.RING, RETAINING.....	1
4	XAFZZ	89749	119668	.AXLE CENTER	1
5	PAFZZ	89749	123413	.PIN, STRAIGHT, HEADLE	1
6	PAFZZ	03504	102384	RING, RETAINING.....	2
7	PAFZZ	80204	B1821BH038C075D	SCREW1CAP, HEXAGON H 3/8-16 X 3/4.....	4
8	PAFZZ	81718	H2525M	WASHER, LOCK 3/8.....	8
9	PAFZZ	89749	111771	HUB CAP, WHEEL	1
10	PAFZZ	96906	MS24665-359	PIN, COTTER 1/8 X 1-3/4	1
11	PAFZZ	12603	SN10	NUT, PLAIN, SLOTTED, H.....	1
12	PAFZA	03504	100588	WASHER, FLAT.....	1
13	PAFZZ	21335	208W	BEARING, BALL, ANNULA	2
14	PAFZZ	96906	MS15003-1	FITTING, LUBRICATION	1
15	PAFZZ	89749	2108031	SPACER, RING.....	1
16	PAFZZ	43334	7208X1	BEARING, BALL, ANNULA	1
17	PAFZA	03504	110325	WASHER, SPECIAL	1
18	PAFZZ	12603	11H15	FITTING, LUBRICATION	4
19	PAFZZ	60380	82420-OH	BEARING, ROLLER, NEED	4
20	XDFZZ	03504	103929	KINGPIN, STEERING KN	2
21	PAFZZ	96906	MS35648-15	PLUG, EXPANSION.....	4
22	PAFZZ	89749	102594	PIN, SHOULDER, HEADLE.....	4
23	PAFZA	12603	103942	SHIM.....	1
24	PBFZZ	89749	116772	SPINDLE, WHEEL DRIVE	1
24	PBFZZ	89749	116773	SPINDLE, WHEEL, DRIVE	1
25	PAFZZ	96906	MS51963-142	SETSCREW 1/2-13 X 1-1/4.....	2
26	PAFZZ	89749	64D6	NUT, PLAIN, HEXAGON.....	4
27	PAFZZ	96906	MS17169-15	BEARING, ROLLER, THRU	2
28	PAFZZ	9b906	MS35691-33	NUT, PLAIN, HEXAGON 1/2-13	2

END OF FIGURE

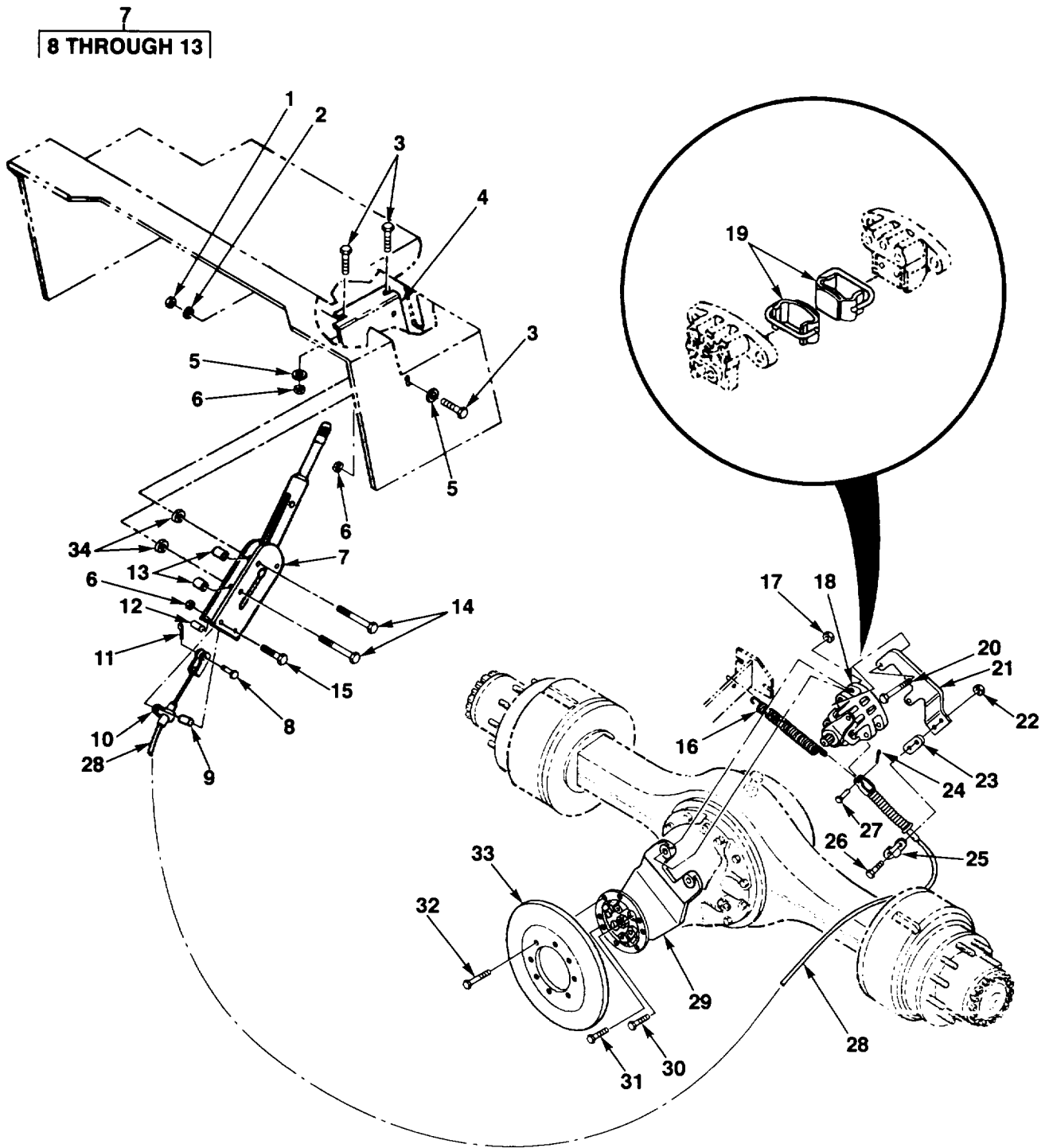

FIG. 79. PARKING BRAKE INSTALLATION

SECTION II					
(1)	(2)	(3)	(4)	(5)	(6)
ITEM NO	SMR CODE	CAGEC	PART NUMBER	DESCRIPTION AND USABLE ON CODES (UOC)	QTY
GROUP 12 BRAKES					
GROUP 1201 HAND BRAKES					
FIG. 79 PARKING BRAKE INSTALLATION					
1	PAOZZ	96906	MS51968-8	NUTPLAIN, HEXAGON 3/8-24	2
2	PAOZZ	81718	H2525M	WASHER, LOCK 3/8	2
3	PAOZZ	96906	MS90725-34	BOLT, MACHINE 5/16-18 X 1	3
4	PAOZZ	89749	2794677	BRACKET, MOUNTING	1
5	PAOZZ	96906	MS27183-11	WASHER, FLAT 5/16	3
6	PAOZZ	96906	MS51922-9	NUT, SELF-LOCKING, HE 5/16-18	3
7	PAOOZ	12603	1511473	LEVER, MANUAL CONTRO	1
8	PAOZZ	96906	MS20392-5C35	.PIN, STRAIGHT, HEADED 3/8 X 1-15/16	1
9	PAOZZ	92867	81000131	.CONNECTING LINK, RIG	1
10	PAOZZ	92867	81000108	.STRAP.RETAINING	1
11	PAOZZ	96906	MS24665-283	.PIN, COTTER 3/32 X 3/4	1
12	PAOZZ	92867	81001408	.SPACER.....	2
13	PAOZZ	92867	81-000319	.SPACER, SLEEVE	2
14	PAOZZ	96906	MS90725-68	SCREW, CAP, HEXAGON H 3/8-16 X 2-1/2.....	2
15	PAOZZ	96906	MS90725-39	BOLT, MACHINE 5/16-18 X 1-3/4.....	1
16	PAOZZ	89749	2384994	SPRING, HELICAL EXTE	1
17	PAOZZ	96906	MS51922-49	NUT, SELF-LOCKING, HE 5/8-11	2
18	PFOOZ	22075	00-13188	CALIPER, DISC BRAKE	1
19	PAOZZ	22075	898-10860	PIN SET, SPRING.....	1
20	PAOZZ	96906	M590725-174	SCREW.CAP, HEXAGON H 5/8-11 X 4-1/2.....	2
21	PAOZZ	89749	2795072	BRACKET, ANGLE.....	1
22	PAOZZ	96906	MS51922-17	NUT, SELF-LOCKING, HE 3/8-16	2
23	PAOZZ	92867	81000131	CONNECTING LINK, RIG	1
24	PAOZZ	96906	MS24665-283	PIN, COTTER 3/32 X 3/4.....	1
25	PAOZZ	92867	81000108	STRAP, RETAINING	1
26	PAOZZ	80204	81821BH038C125N	SCREW, CAP, HEXAGON H 3/8-16 X 1-1/4.....	2
27	PAOZZ	96906	MS520392-5C35	PIN, STRAIGHT, HEADED 3/8 X 1-15/16	1
28	PAOZZ	92867	15707900	CABLE AND CONDUIT A	1
29	PAOZZ	89749	2795012	BRACKET, MOUNTING	1
30	PAOZZ	80204	81821BH056C300N	SCREW, CAP, HEXAGON H.....	6
31	PAOZZ	80204	B1821BH056C250N	SCREW.CAP, HEXAGON H.....	1
32	PAOZZ	80204	B8121BH038C100N	SCREWCAP, HEXAGON H.....	6
33	PAOFZ	89749	2793132	DISC, BRAKE.....	1
34	PAOZZ	89749	552914	SPACER, SLEEVE	2

END OF FIGURE

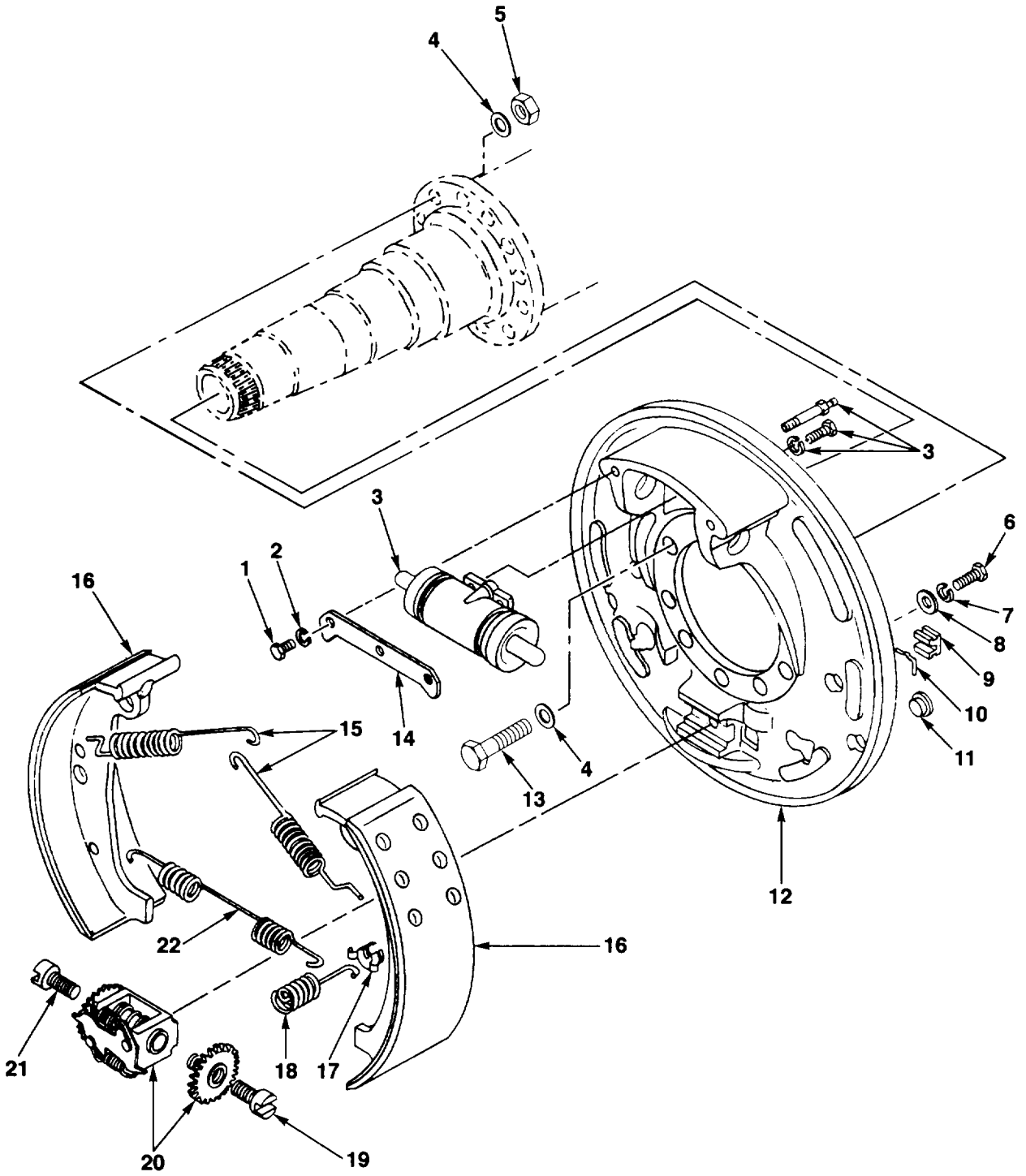

FIG. 80. SERVICE BRAKE ASSEMBLY

SECTION II					
(1)	(2)	(3)	(4)	(5)	(6)
ITEM NO	SMR CODE	CAGEC	PART NUMBER	DESCRIPTION AND USABLE ON CODES (UOC)	QTY
GROUP 1202 SERVICE BRAKES					
FIG. 80 SERVICE BRAKE ASSEMBLY					
1	PAOZZ	OJA67	18 429 023	SCREW, CAP, HEXAGON H	2
2	PAOZZ	OJA67	18 453 006	WASHER, SPRING TENS 2	2
3	PAOZZ	OJA67	16 134 031	CYLINDER ASSEMBLY H..... 1	1
4	PAOZZ	56878	WPL22-9	WASHER, FLAT..... 28	28
5	PAOZZ	96906	MS51972-6	NUT, PLAIN, HEXAGON..... 4	4
6	PAOZZ	OJA67	18 429 060	SCREW, CAP, HEXAGON H	1
7	PAOZZ	OJA67	18 453 003	WASHER, LOCK..... 1	1
8	PAOZZ	OJA67	13 729 144	WASHER, FLAT..... 1	1
9	PAOZZ	OJA67	13 826 001	PLUG, PROTECTIVE, DUS	2
10	PAOZZ	OJA67	13 626 000	RING.RETAINING..... 2	2
11	PAOZZ	OJA67	13 826 009	CAP-PLUG, PROTECTIVE	2
12	PAOZZ	OJA67	13 172 218	PLATE, SPIDER..... 1	1
13	PAOZZ	03504	112587	STUD	4
14	PAOZZ	OJA67	13 513 068	PLATE, STRAP	1
15	PAOZZ	OJA67	13 301 093	SPRING, HELICAL, COMP	2
16	PAOZZ	OJA67	12 258 201	BRAKE SHOE	2
17	PAOZZ	89749	3734896	WASHER, FLAT..... 2	2
18	PAOZZ	89749	3734504	SPRING, BRAKE SHOE G..... 2	2
19	PAOZZ	OJA67	13 730 001	SCREW	1
20	PAOZZ	OJA67	12 603 088	ADJUSTOR..... 1	1
21	PAOZZ	OJA67	13 730 002	SCREW	1
22	PAOZZ	OJA67	13 301 176	SPRING, HELICAL, COMP	1

END OF FIGURE

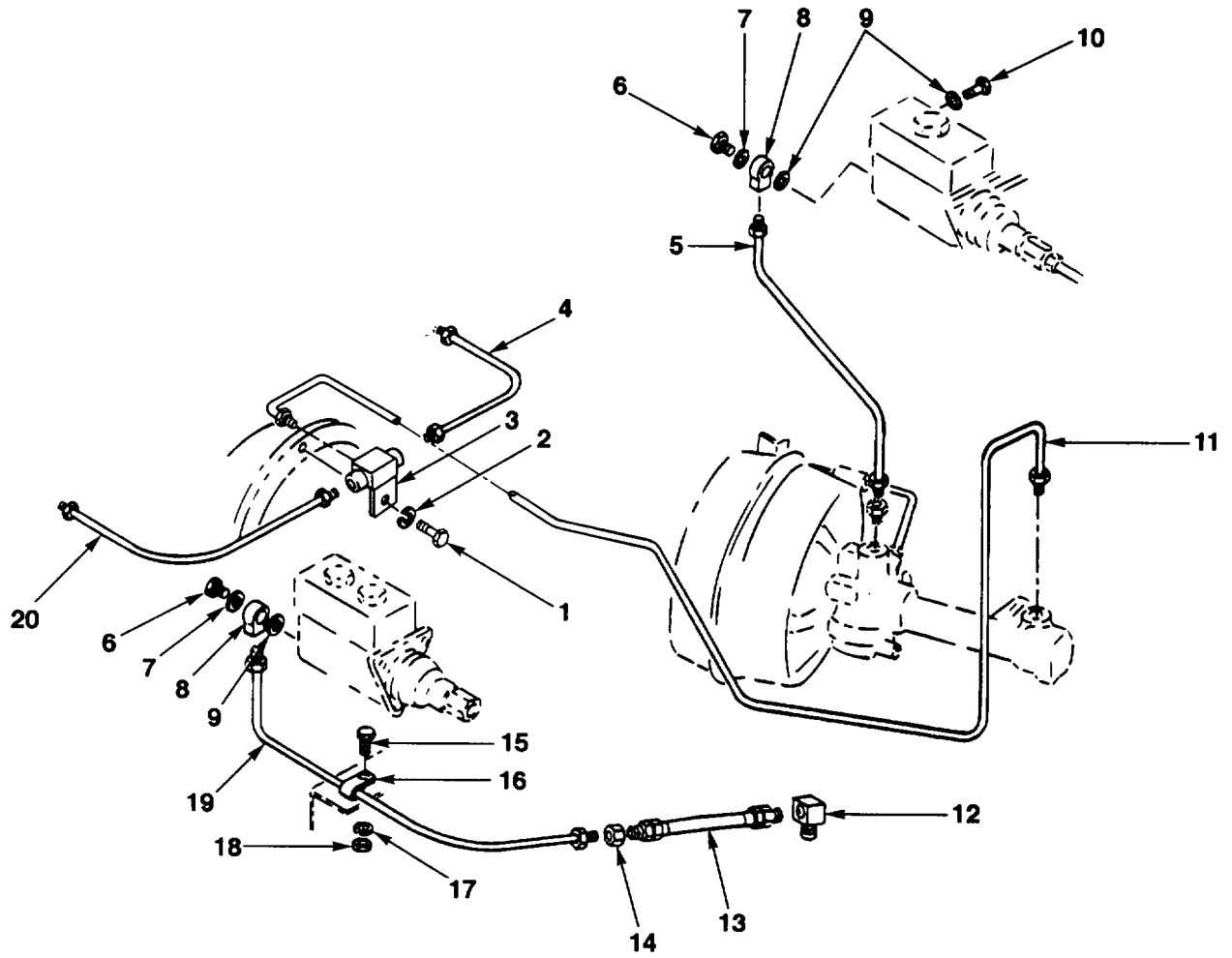

FIG. 81. BRAKE LINES AND FITTINGS

SECTION II					
(1)	(2)	(3)	(4)	(5)	(6)
ITEM NO	SMR CODE	CAGEC	PART NUMBER	DESCRIPTION AND USABLE ON CODES (UOC)	QTY
GROUP 1204 HYDRAULIC BRAKE SYSTEM					
FIG. 81 BRAKE LINES AND FITTINGS					
1	PAOZZ	30076	15529	SCREW, CAP, HEXAGON H 3/8-16 X 1.....	1
2	PAOZZ	81718	H2525M	WASHER, LOCK 3/8.....	1
3	PAOZZ	89749	601793	TEE, TUBE.....	1
4	PAOZZ	89749	2795165	TUBE ASSEMBLY, METAL.....	1
5	PAOZZ	89749	1790463	TUBE ASSEMBLY, METAL.....	1
6	PAOZZ	97907	799389	BOLT, FLUID PASSAGE.....	1
7	PAOZZ	78500	2208D82	WASHER, FLAT.....	1
8	PAOZZ	79470	120-01007	CONNECTOR, MULTIPLE.....	1
9	PAOLZ	94988	FC602	WASHER, FLAT.....	2
10	PAOZZ	63447	FC996	PLUG, MACHINE THREAD.....	1
11	PAOZZ	89749	2795166	TUBE ASSEMBLY, METAL.....	1
12	PAOZZ	79470	50X4	ELBOW, PIPE TO TUBE.....	1
13	PAOZZ	12603	651472	TUBE, BENT, METALLC.....	1
14	PAOZZ	79470	252X4	ADAPTER, STRAIGHT, PI.....	1
15	PAOZZ	80204	B1821BH025C125N	SCREW, CAP, HEXAGON H 1/4-20 X 1-1/4.....	1
16	PAOZZ	96906	MS21333-98	CLAMP, LOOP.....	1
17	PAOZZ	96906	MS35338-44	WASHER, LOCK 1/4.....	1
18	PAOZZ	96906	MS51967-2	NUT, PLAIN, HEXAGON 1/4-20.....	1
19	PAOZZ	89749	2348973	TUBE ASSEMBLY, METAL.....	1
20	PAOZZ	89749	2795164	TUBE ASSEMBLY, METAL.....	1

END OF FIGURE

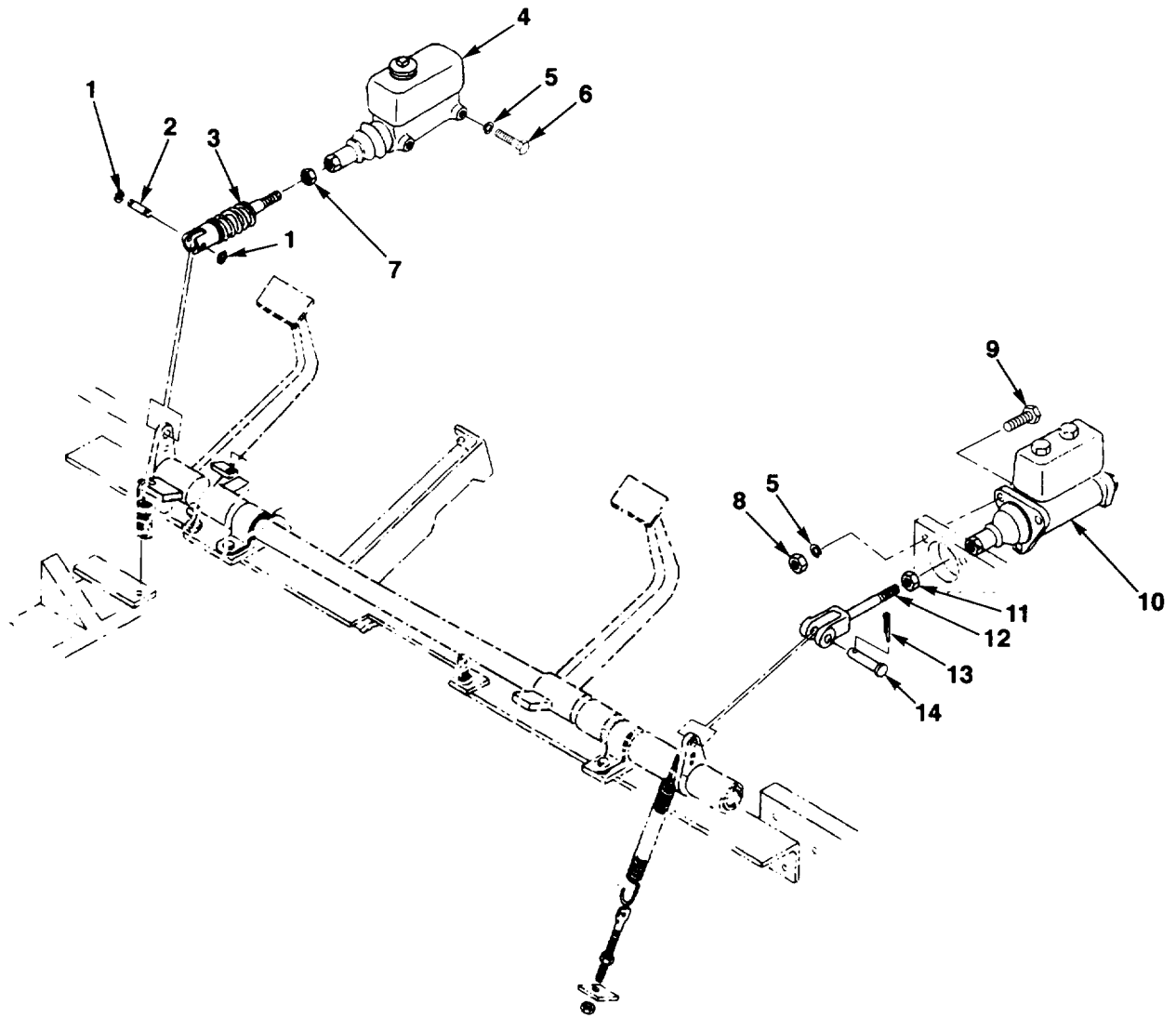

FIG. 82. MASTER AND INCHING CYLINDER INSTALLATION

SECTION II					
(1)	(2)	(3)	(4)	(5)	(6)
ITEM NO	SMR CODE	CAGEC	PART NUMBER	DESCRIPTION AND USABLE ON CODES (UOC)	QTY
GROUP 1204 HYDRAULIC BRAKE SYSTEM					
FIG. 82 MASTER AND INCHING					
CYLINDER INSTALLATION					
1	PAOZZ	96906	MS16633-1050	RING, RETAINING	2
2	PAOZZ	89749	799617	PIN, GROOVED, HEADLES	1
3	PFOZZ	12603	2362665	ACTUATOR ASSEMBLY	1
4	PAOZZ	12603	1728501	CYLINDER ASSEMBLY, H	1
5	PAOZZ	81718	H2525M	WASHER, LOCK 3/8	5
6	PAOZZ	96906	MS590727-70	SCREW, CAP, HEXAGON H 3/8-24 X 3	2
7	PAOZZ	96906	MS35691-17	NUT, PLAIN, HEXAGON 3/8-16	2
8	PAOZZ	96906	MS51967-8	NUT, PLAIN, HEXAGON 3/8-16	3
9	PAOZZ	80204	B1821BH038C175N	SCREW, CAP, HEXAGON H 3/8-16 X 1-3/4	3
10	PAOZZ	89749	1318771	CYLINDER, HYDRAULIC	1
11	PAOZZ	96906	MS535691-29	NUT, PLAIN, HEXAGON 7/16-20	1
12	PAOZZ	89749	2791283	CLEVIS, ROD END	1
13	PAOZZ	96906	MS24665-285	PIN, COTTER 3/32 X 1	1
14	PAOZZ	96906	MS20392-5C35	PIN, STRAIGHT, HEADED 3/8 X 1-15/16	1

END OF FIGURE

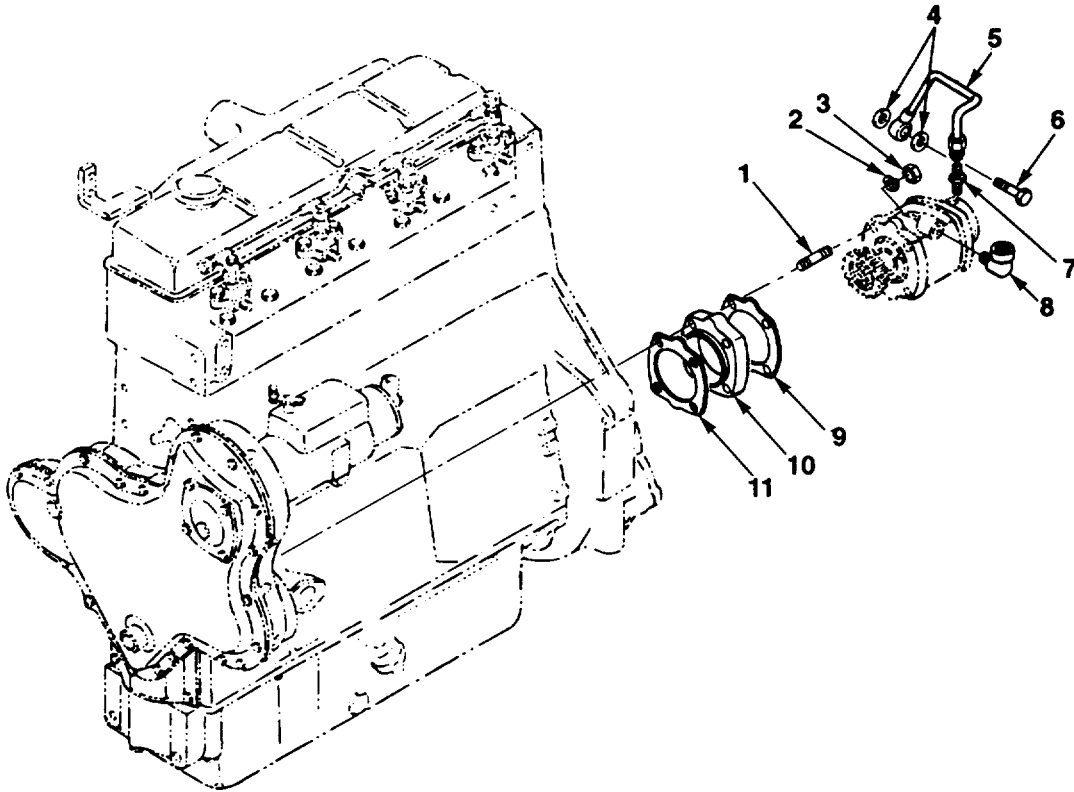

FIG. 83. ROTARY VACUUM PUMP INSTALLATION

SECTION II					
(1)	(2)	(3)	(4)	(5)	(6)
ITEM	SMR		PART	DESCRIPTION AND USABLE ON CODES (UOC)	QTY
NO	CODE	CAGEC	NUMBER		
GROUP 1205 VACUUM SYSTEM COMPONENTS					
FIG. 83 ROTARY VACUUM PUMP					
INSTALLATION					
1	PAOZZ	13446	0826287	STUD, PLAIN	4
2	PAOZZ	96906	MS35338-45	WASHER, LOCK 5/16.....	4
3	PAOZZ	13446	0576002	NUT, PLAIN, HEXAGON.....	4
4	PAOZA	13446	0920126	WASHER, FLAT.....	2
5	PAOZZ	13446	35568347	TUBE ASSEMBLY, METAL.....	1
6	PAOZZ	13446	0095350	BOLT, FLUID PASSAGE.....	1
7	PAOZZ	13446	0206002	ADAPTER	1
8	PAOZZ	89749	17F4	ELBOW, PIPE.....	1
9	PAOZZ	13446	36866416	GASKET	1
10	PAOZZ	13446	37513551	PLATET, MOUNTING	1
11	PAOZZ	13446	36865511	GASKET PART OF KIT P/N U5LB0046	1

END OF FIGURE

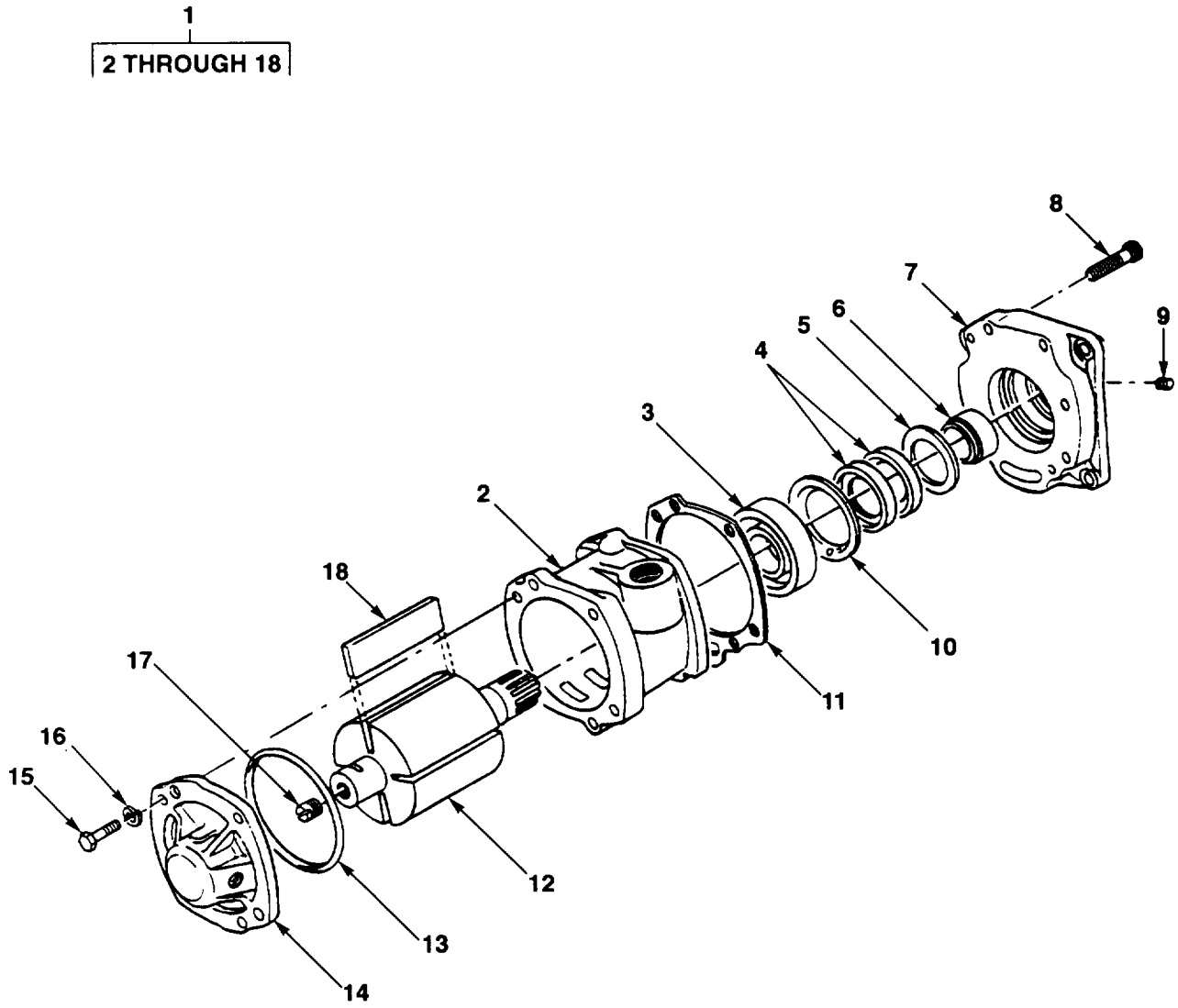

FIG. 84. ROTARY VACUUM PUMP ASSEMBLY

SECTION II					
(1)	(2)	(3)	(4)	(5)	(6)
ITEM NO	SMR CODE	CAGEC	PART NUMBER	DESCRIPTION AND USABLE ON CODES (UOC)	QTY
GROUP 1205 VACUUM SYSTEM COMPONENTS					
FIG. 84 ROTARY VACUUM PUMP					
ASSEMBLY					
1	PAOFA	13446	2488811	VACUUM PUMP, ROTARY	1
2	XAFZZ	13446	24880509	.BODY	1
3	PAFZZ	13446	2541245	.BEARING, BALL, ANNULA	1
4	PAFZZ	13446	24880537	.SEAL RING, METAL	2
5	PAFZZ	13446	24880516	.PLATE, RETAINER	1
6	PAFZZ	13446	0770096	.SLEEVE, TRANSMISSIONN	1
7	XAFZZ	13446	24880510	.COVER, DRIVE END	1
8	PAFZZ	13446	24880530	.SCREW, CAP, HEXAGON H	4
9	PAFZZ	13446	24880532	.PLUG, MACHINE THREAD	1
10	PAFZZ	13446	24880517	.SEAL, RING, METAL	1
11	PAFZZ	13446	24880538	.GASKET	1
12	PAFZZ	13446	24880514	.SHAFT	1
13	PAFZZ	30076	126310	.PACKING	1
14	PAFZZ	13446	24880563	.COVER, ROTOR END	1
15	PAFZZ	13446	24880524	.SCREW, CAP, HEXAGON H	4
16	PAFZZ	96906	MS35338-44	.WASHER, LOCK 1/4.....	1
17	PAFZZ	13446	24880536	.PLUG, MACHINE THREAD	1
18	PAFZZ	13446	24880515	.BLADE, CUTTER	4

END OF FIGURE

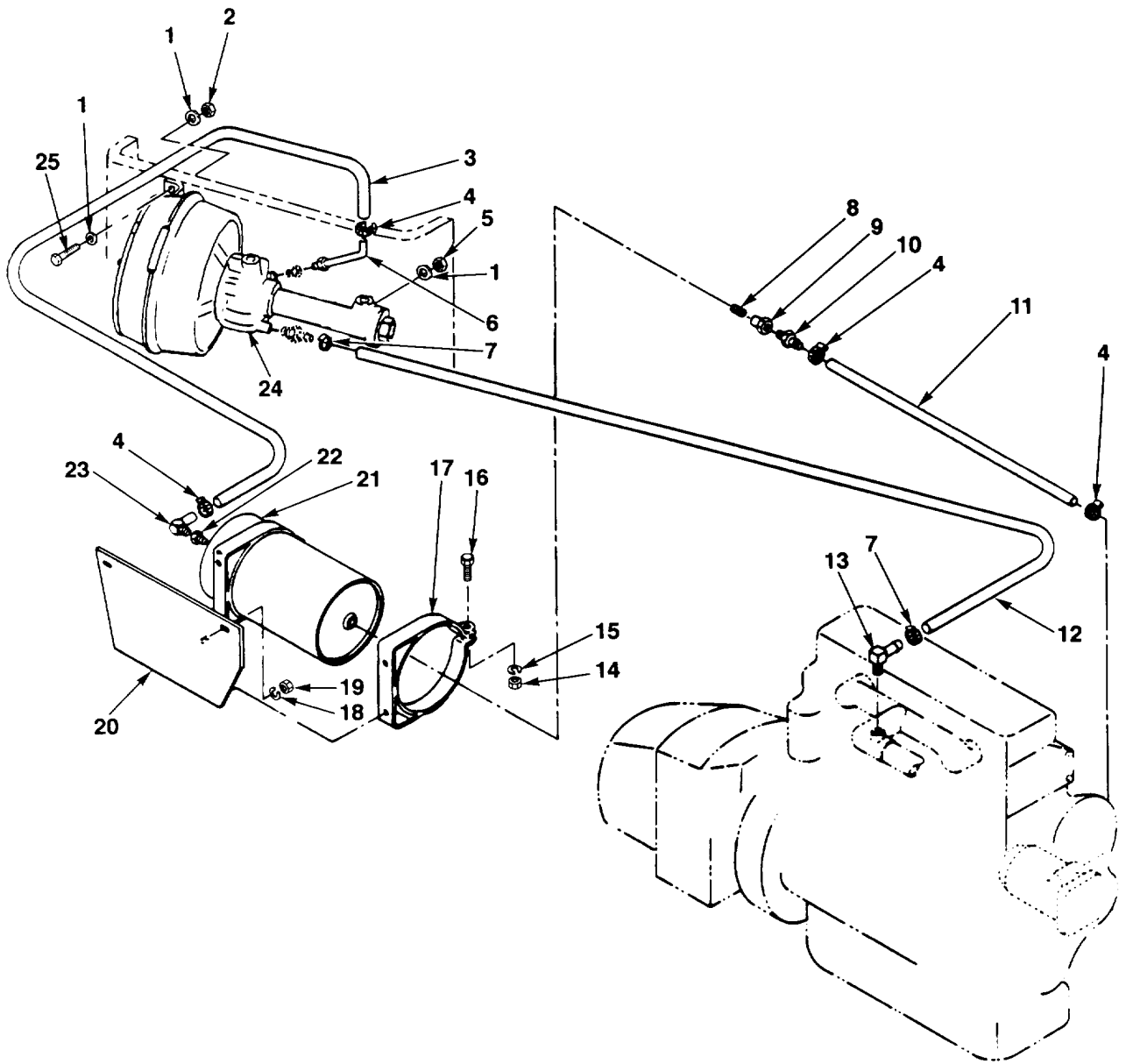

FIG. 85. VACUUM PUMP LINES AND FITTINGS

SECTION II					
(1)	(2)	(3)	(4)	(5)	(6)
ITEM NO	SMR CODE	CAGEC	PART NUMBER	DESCRIPTION AND USABLE ON CODES (UOC)	QTY
GROUP 1205 VACUUM SYSTEM COMPONENTS FIG. 85 VACUUM PUMP LINES AND FITTINGS					
1	PAOZZ	96906	MS27183-14	WASHER, FLAT 3/8.....	5
2	PAOZZ	96906	MS51967-8	NUT, PLAIN, HEXAGON 3/8-16.....	2
3	MOOZZ	89749	711456-52	HOSE, NM, 52 IN MAKE FROM 80204 (24161), 52 INCHES	1
4	PAOZZ	72588	30010H	CLAMP, HOSE.....	4
5	PAOZZ	30076	15529	SCREW, CAP, HEXAGON H 3/8-16 X 1.....	1
6	PAOZZ	89749	1723972	TUBE ASSEMBLY, METAL.....	1
7	PAOZZ	35871	630-10	CLAMP, HOSE.....	2
8	PAOZZ	89749	5K410	NIPPLE, PIPE.....	1
9	PAOZZ	79960	8K374712	VALVE, CHECK.....	1
10	PAOZZ	89749	691940	NIPPLE, HOSE.....	1
11	MOOZZ	89749	711456-72	HOSE, NM, 72 IN MAKE FROM 80204 (24161), 72 INCHES	1
12	MOOZZ	89749	728955-66	HOSE, NM 66 IN MAKE FROM 80204 (24161), 66 INCHES	1
13	PAOZZ	89749	2801534	ELBOW, SPECIAL.....	1
14	PAOZZ	96906	MS51967-2	NUT, PLAIN, HEXAGON 1/4-20.....	2
15	PAOZZ	96906	MS35338-44	WASHER, LOCK 1/4.....	2
16	PAOZZ	96906	MS90725-14	SCREW, CAP, HEXAGON H 1/4-20 X 2.....	2
17	PFOZZ	89749	2777212	BRACKET, MOUNTING.....	2
18	PAOZZ	12603	1300550	WASHER, LOCK.....	7
19	PAOZZ	96906	MS51967-5	NUT, PLAIN, HEXAGON 5/16-18.....	7
20	PFOZZ	89749	1723133	SUPPORT, RESERVOIR.....	1
21	PFOZZ	89749	2777211	RESERVOIR, BRAKE FLU.....	1
22	PAOZZ	88044	AN912-4	BUSHING, PIPE.....	1
23	PAOZZ	22031	4501-8	ELBOW, PIPE TO HOSE.....	1
24	PBOZZ	73370	3368040	MASTER CYLINDER, POW.	1
25	PAOZZ	80204	81821BH0 38C125N	SCREW, CAP, HEXAGON H 3/8-16 X 1-1/4.....	2

END OF FIGURE

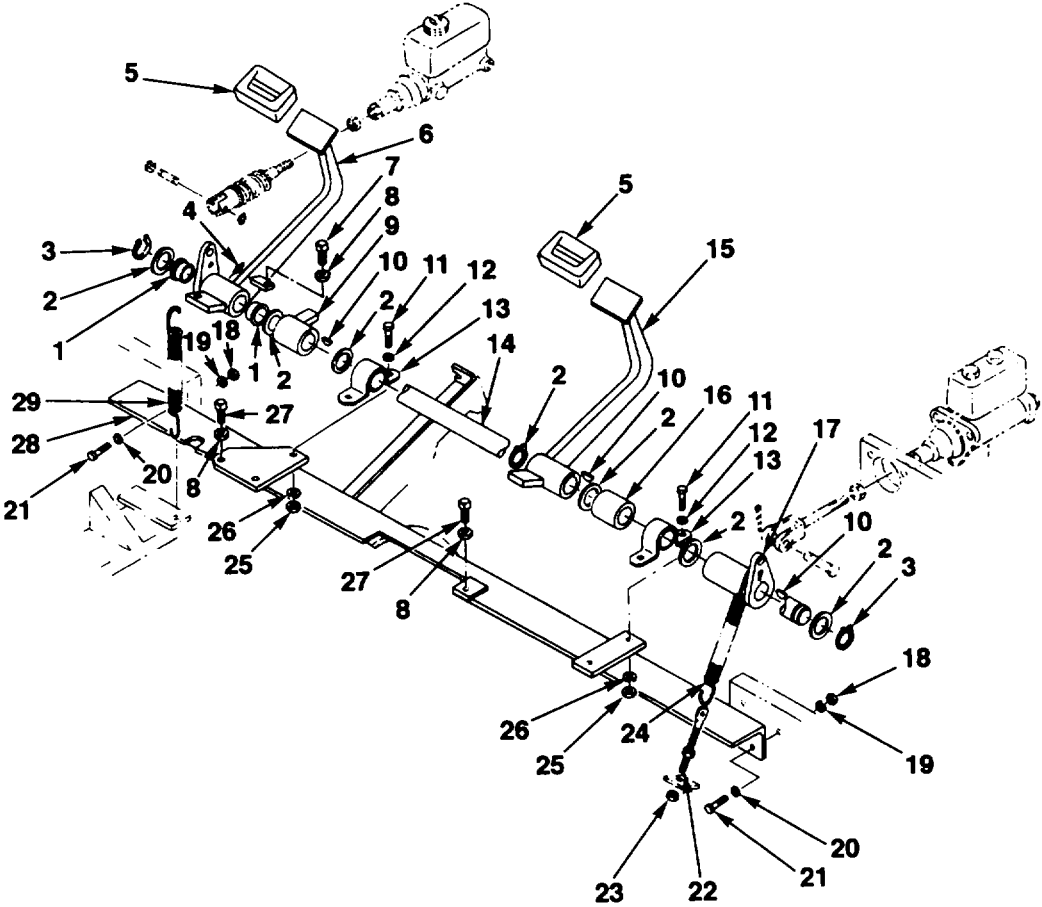

FIG. 86. SERVICE AND INCHING PEDALS AND LINKAGE

SECTION II					
(1)	(2)	(3)	(4)	(5)	(6)
ITEM NO	SMR CODE	CAGEC	PART NUMBER	DESCRIPTION AND USABLE ON CODES (UOC)	QTY
GROUP 1206 MECHANICAL BRAKE SYSTEM					
FIG. 86 SERVICE AND INCHING					
PEDALS AND LINKAGE					
1	PAOZZ	96881	20L20-F	BEARING, SLEEVE	2
2	PAOZZ	89749	731853	WASHER, FLAT	8
3	PAOZZ	96906	MS16624-125	RING, RETAINING	3
4	PAOZZ	96906	M5S15003-1	FITTING, LUBRICATION	1
5	PAOZZ	09703	1M240R1	PAD, PEDAL	2
6	PFOZZ	89749	1660633	PEDAL, CONTROL	1
7	PAOZZ	96906	MS51955-42	SETSCREW 3/8-16 X 2.....	1
8	PAOZZ	96906	MS35691-17	NUT, PLAIN, HEXAGON 3/8-16	2
9	PFOZZ	89749	1615136	HUB, WHEEL, VEHICULAR.....	1
10	PAOZZ	96906	MS35756-25	KEY, WOODRUFF.....	3
11	PAOZZ	80204	81821BH044 C150N	SCREW, CAP, HEXAGON H 7/6-14 X 1-1/2	4
12	PAOZZ	96906	MS27183-15	WASHER, FLAT 7/16.....	4
13	PAOZZ	96867	1328-4	BEARING UNIT, BALL	2
14	PFOZZ	89749	1615178	SHAFT, STRAIGHT	1
15	PFOZZ	89749	2348215	PEDAL, CONTROL	1
16	PALZZ	89749	618639	SPACER, SLEEVE.....	1
17	PFOZZ	89749	2348213	ACTUATOR, MECHANICAL.....	1
18	PAOZZ	12603	61D8	NUT, PLAIN, HEXAGON	4
19	PAOZZ	14351	X296	WASHER, LOCK 1/2.....	4
20	PAOZZ	96906	MS27183-18	WASHER, FLAT 1/2.....	4
21	PAOZZ	80204	818218H050 C175N	SCREW, CAP, HEXAGON H 1/2-13 X 1-3/4	4
22	PAOZZ	89749	1302793	STUD. PLAIN	1
23	PAOZZ	96906	MS51967-8	NUT, PLAIN, HEXAGON 3/8-16	2
24	PAOZZ	12603	391775	SPRING, SPECIAL	1
25	PAOZZ	96906	MS51967-11	NUT, PLAIN, HEXAGON 7/16-14	4
26	PAOZZ	96906	MS35338-47	WASHER, LOCK 7/16.....	4
27	PAOZZ	96906	MS51955-40	SETSCREW 3/8-16 X 1-1/2.....	2
28	PFOZZ	89749	2791929	SUPPORT. PEDAL ASSEM	1
29	PAOZZ	12603	2324549	SPRING, INCH PEDAL	1

END OF FIGURE

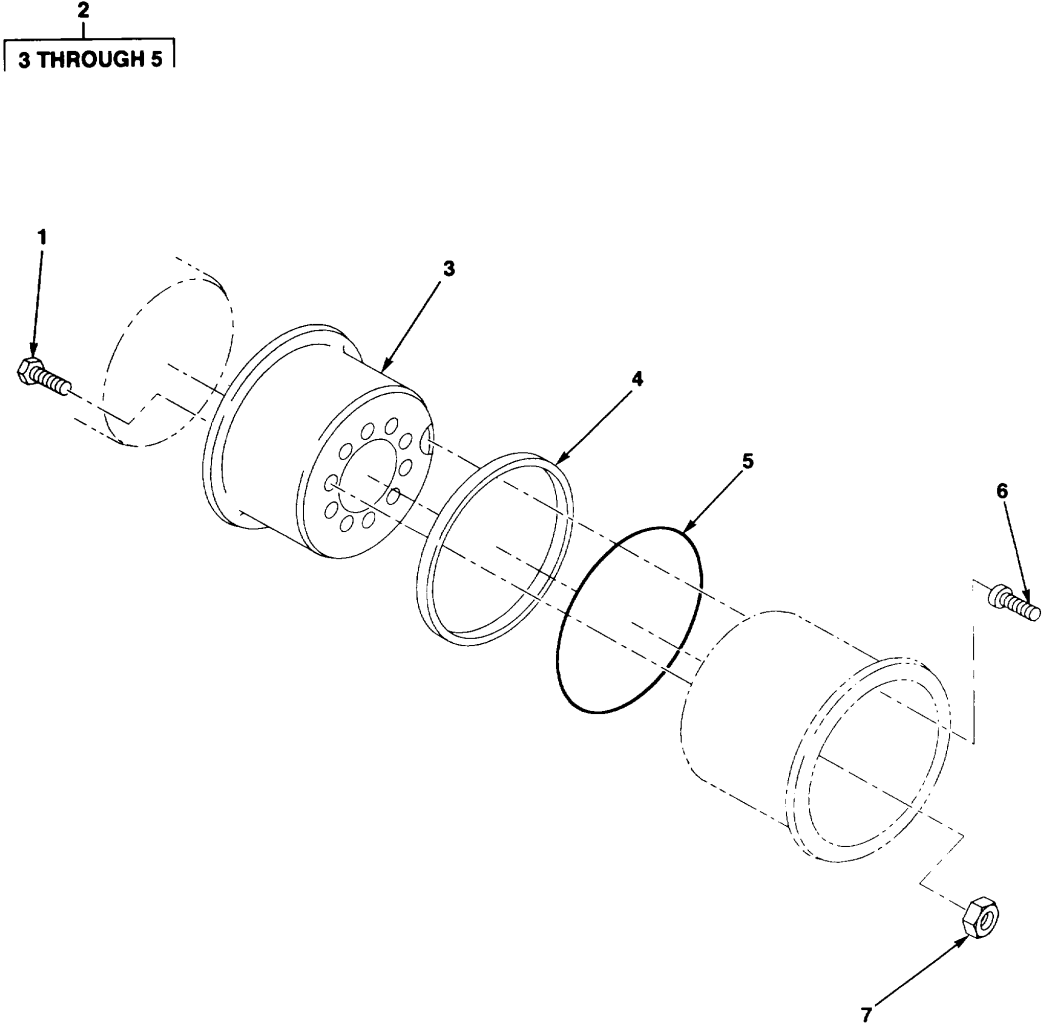

FIG. 87. DRIVE AXLE WHEEL ASSEMBLY

SECTION II					
(1)	(2)	(3)	(4)	(5)	(6)
ITEM	SMR		PART		
NO	CODE	CAGEC	NUMBER	DESCRIPTION AND USABLE ON CODES (UOC)	QTY

**GROUP 13 WHEELS AND TRACKS
 GROUP 1311 WHEEL ASSEMBLY
 FIG. 87 DRIVE AXLE WHEEL ASSEMBLY**

1	PAOZZ	78500	1229-K-817	WASHER, FLAT.....	20
2	XBOOO	89749	2791051	WHEEL ASSY.....	4
3	PFOZZ	89749	2791126	.RIM, WHEEL, PNEUMATIC	1
4	PFOZZ	89749	906674	.RING, ALIGNING, DUAL.....	1
5	PFOZZ	89749	906673	.LOCK, SIDE, RIM.....	2
6	PAOZZ	89749	742699	EXTENSION, VALVE	2
7	PAOZZ	78500	NL-112-1C	NUT, PLAIN, ROUND.....	20

END OF FIGURE

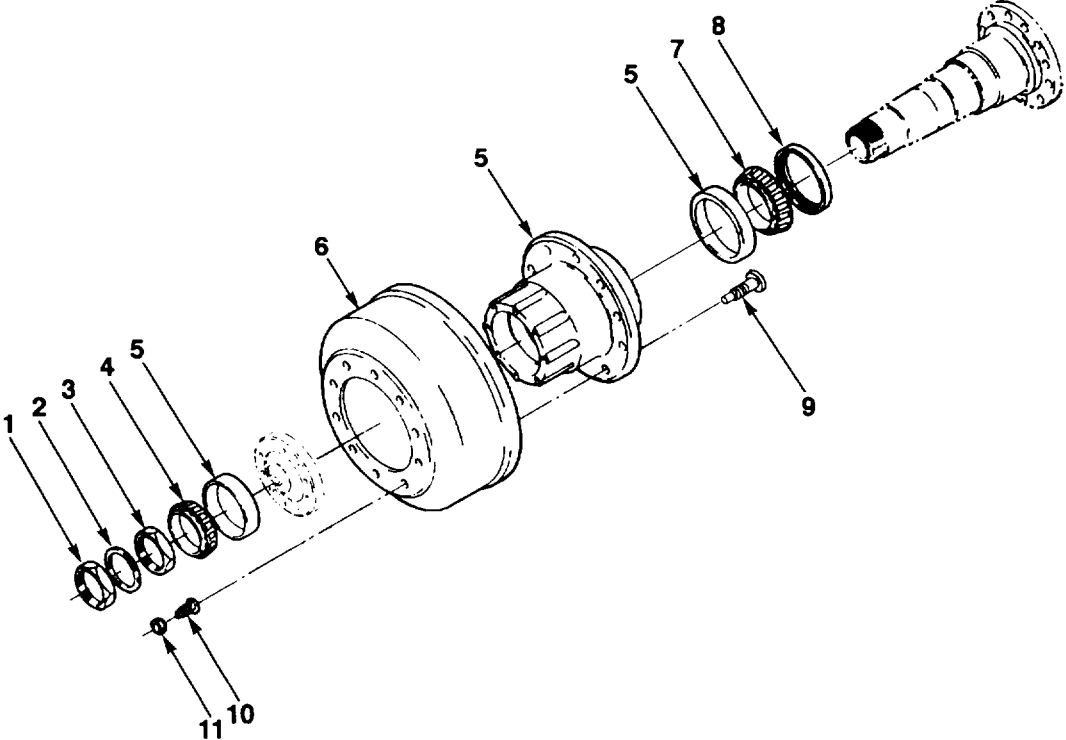

FIG. 88. DRIVE AXLE HUB ASSEMBLY AND DRUM

(1) ITEM NO	(2) SMR CODE	(3) CAGEC	(4) PART NUMBER	(5) DESCRIPTION AND USABLE ON CODES (UOC)	(6) QTY
-------------------	--------------------	--------------	-----------------------	--	------------

**GROUP 1311 WHEEL ASSEMBLY
FIG. 88 DRIVE AXLE HUB ASSEMBLY
AND DRUM**

1	PAOZA	14262	1227E1045	NUT	2
2	PAOZZ	78500	1229G1021	WASHER, KEY	2
3	PAOZA	14262	1227Z1040	NUT	2
4	PAOZZ	12603	3984	CONE AND ROLLERS, TA.	2
5	PFOZZ	78500	A-333-M-3757	HUB, WHEEL, VEHICULAR.....	2
6	PAOZZ	89749	2791014	BRAKE DRUM	1
7	PAOZZ	60038	495AX	CONE AND ROLLERS, TA	2
8	PAOZZ	78500	A-1205-E-1253	SEAL, PLAIN, ENCASED.....	2
9	PAOZZ	78500	20-X-2203	STUD LH.....	10
9	PAOZZ	78500	20-X-2204	STUD RH	10
10	PAOZZ	52304	10709	NUT, CAP, DUAL WHEEL LEFT HAND	10
10	PAOZZ	78500	1199J114	NUT CAP ASSEMBLY RIGHT HAND.....	10
11	PAOZZ	96906	MS51983-3	NUT, PLAIN, SINGLE BA LEFT HAND	10
11	PAOZZ	78500	1199N118	NUT, CAP PUTER RIGHT HAND.	10

END OF FIGURE

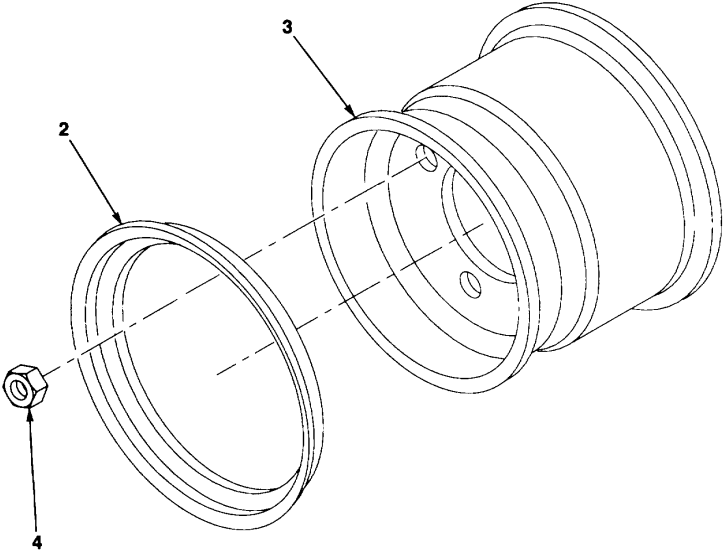

FIG. 89. STEERING AXLE WHEEL

(1) ITEM NO	(2) SMR CODE	(3) CAGEC	(4) PART NUMBER	(5) DESCRIPTION AND USABLE ON CODES (UOC)	(6) QTY
-------------------	--------------------	--------------	-----------------------	--	------------

**GROUP 1311 WHEEL ASSEMBLY
FIG. 89 STEERING AXLE WHEEL**

1	XBOOO	89749	2385215	WHEEL ASSY.....	1
2	PAOZZ	09386	48523-6	.RING, SIDE, AUTOMOTIV.....	1
3	PFOZZ	89749	2385215	.RIM, WHEEL, PNEUMATIC.....	1
4	PAOZZ	96906	MS51983-4	NUT, PLAIN, SINGLE BA 1-1/8-16.....	12

END OF FIGURE

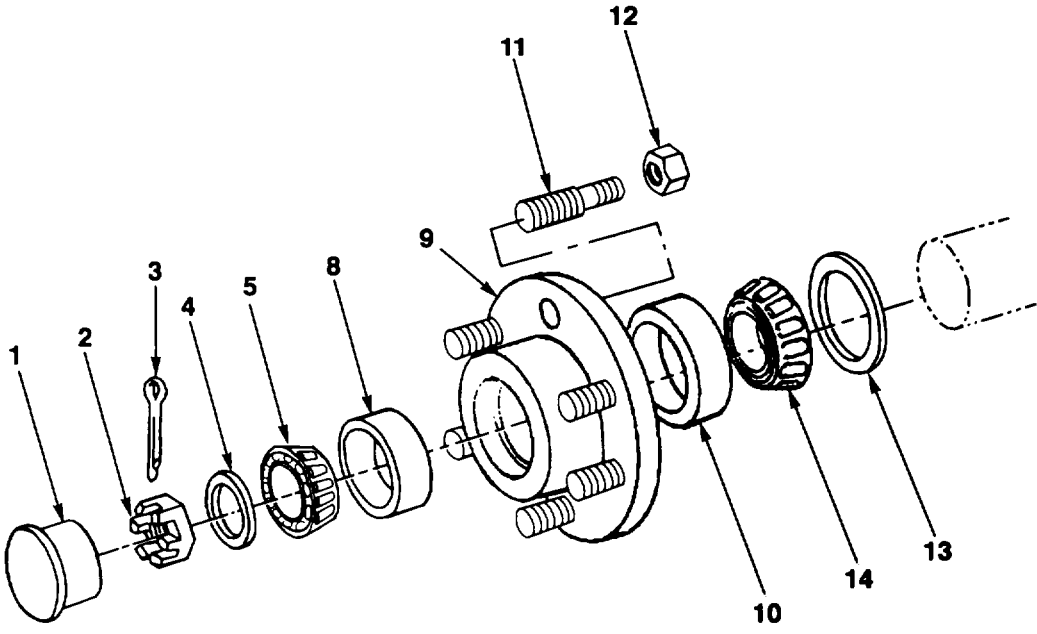

FIG. 90. STEERING AXLE HUB ASSEMBLY AND WHEEL BEARINGS

SECTION II					
(1)	(2)	(3)	(4)	(5)	(6)
ITEM NO	SMR CODE	CAGEC	PART NUMBER	DESCRIPTION AND USABLE ON CODES (UOC)	QTY

**GROUP 1311 WHEEL ASSEMBLY
FIG. 90 STEERING AXLE HUB
ASSEMBLY AND WHEEL
BEARINGS**

1	PAOZZ	89749	111966	HUB CAP, WHEEL.....	2
2	PAOZZ	89749	110598	FASTENER, STEER WHEE.....	2
3	PAOZZ	96906	MS24665-498	PIN, COTTER 3/16 X 2	2
4	PAOZZ	89749	102251	WASHER, FLAT.....	2
5	PAOZZ	60038	26882	CONE AND ROLLERS, TA	2
6	PAOOZ	89749	116764	HUB, WHEEL, VEHICULAR.....	2
7	PFOOZ	89749	116764	.HUB, WHEEL,. VEHICULAR.....	1
8	PAOZZ	60038	26822	..CUP. TAPERED ROLLER.....	1
9	XAOZZ	89749	116167	..HUB	1
10	PAOZZ	60038	552A	..CUP, TAPERED ROLLER.....	1
11	PAOZZ	09386	32309	STUD, SHOULDERED AND.....	6
12	PAOZZ	99984	312	NUT, PLAIN SLOTTED,	6
13	PAOZZ	80201	33853	SEAL, .PLAIN ENCASED.....	2
14	PAOZZ	60038	559	CONE AND ROLLERS, TA	2

END OF FIGURE

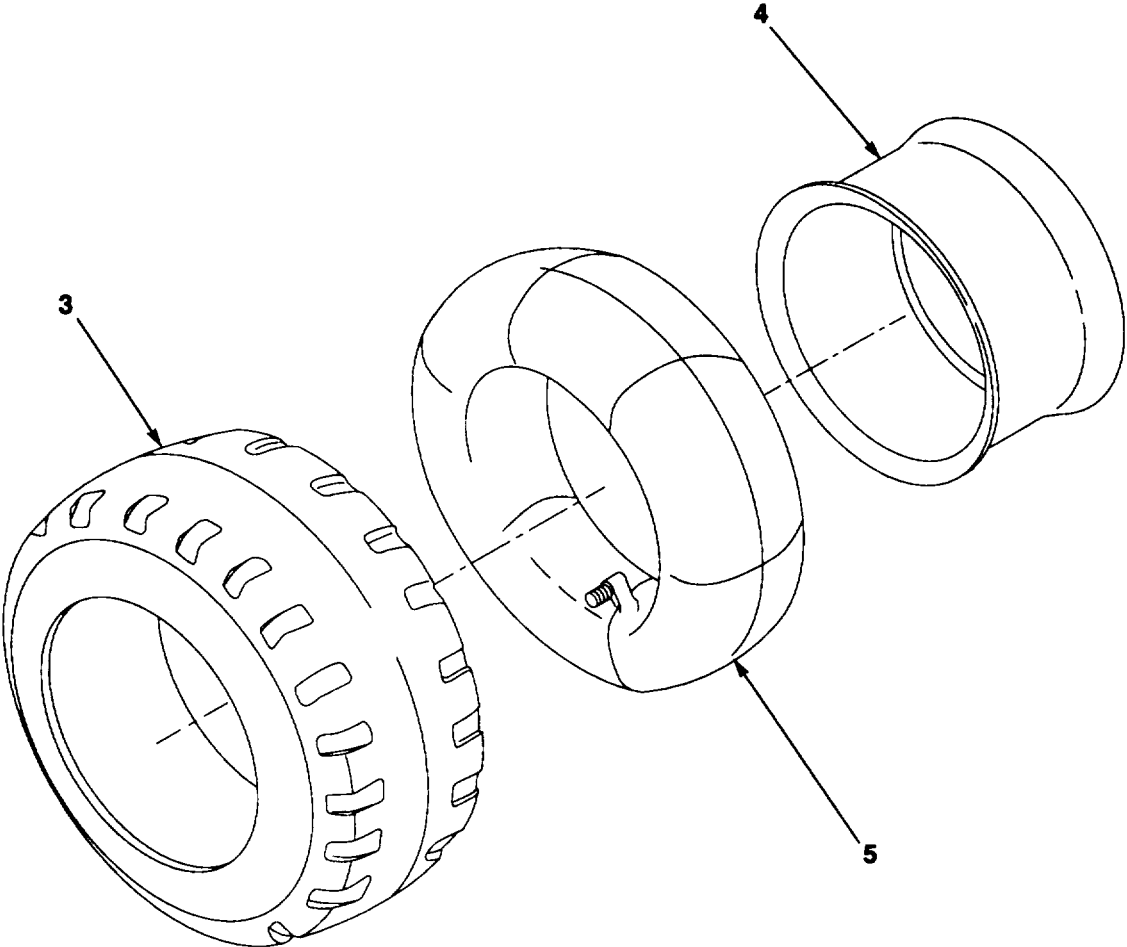

FIG. 91. FRONT DRIVE AXLE TIRE/TUBE

(1) ITEM NO	(2) SMR CODE	(3) CAGEC	(4) PART NUMBER	(5) DESCRIPTION AND USABLE ON CODES (UOC)	(6) QTY
-------------------	--------------------	--------------	-----------------------	--	------------

**GROUP 1313 TIRES, TUBES, TIRE CHAINS
FIG. 91 FRONT DRIVE AXLE TIRE/TUBE**

1	PFOOO	89749	2791108	TIRE AND FLAP ASSY	4
2	PFOOO	89749	2377279	.TIRE AND FLAP.....	1
3	PFOZZ	89749	2378212	..TIRE.....	1
4	PAOZZ	19207	FLAP INDUSTRIAL, FOR 7.50-15 TIRE	..FLAP, INNER TUBE, PNE.....	1
5	PFOZZ	89749	2791109	.TUBE	1

END OF FIGURE

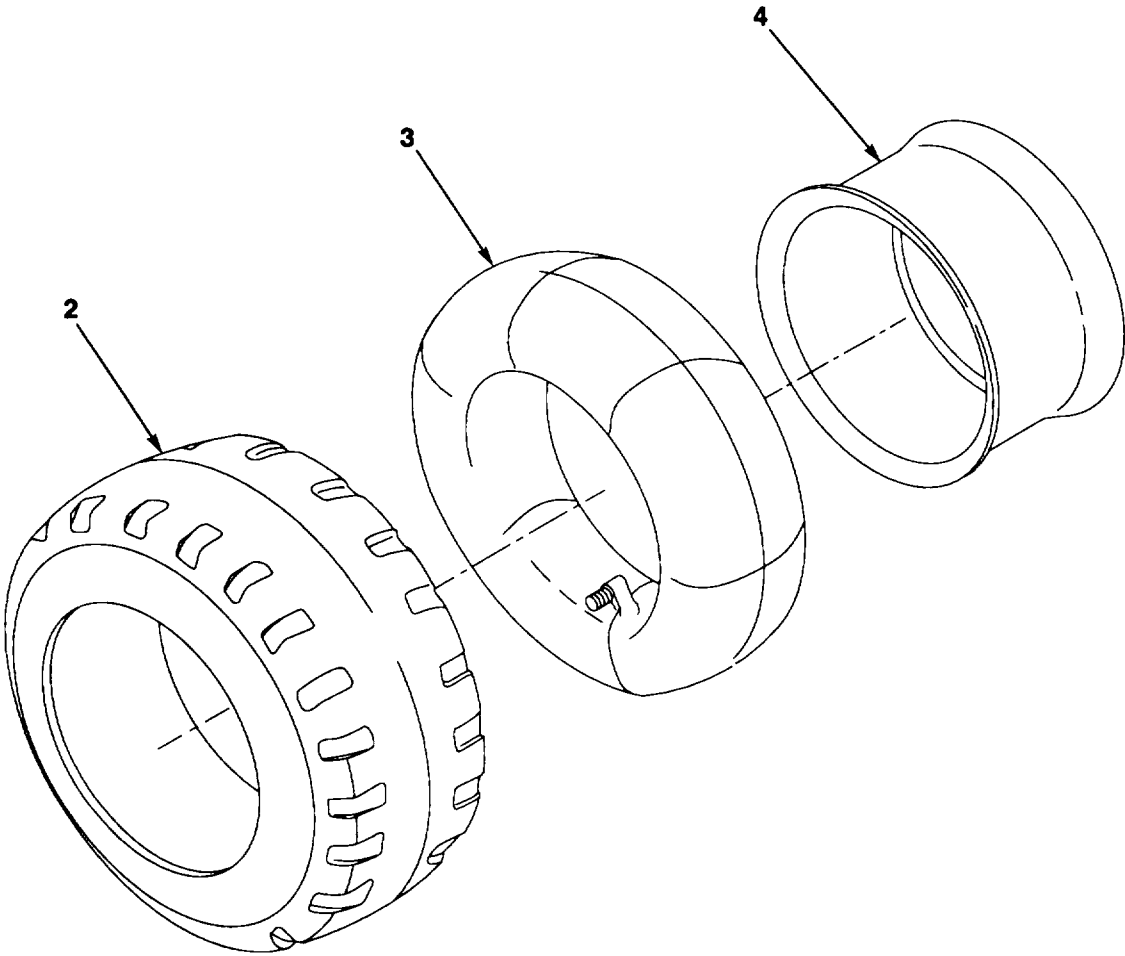
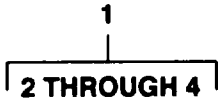

FIG. 92. REAR STEERING AXLE TIRE/TUBE

SECTION II					
(1)	(2)	(3)	(4)	(5)	(6)
ITEM	SMR		PART		
NO	CODE	CAGEC	NUMBER	DESCRIPTION AND USABLE ON CODES (UOC)	QTY
GROUP 1313 TIRES. TUBES, TIRE CHAINS					
FIG. 92 REAR STEERING AXLE					
TIRE/TUBE					
1	PFOOO	89749	2377480	TIRE KIT	2
2	PAOZZ	89749	2378212	.TIRE	1
3	PAOZZ	81348	ZZ-I-550/GP3/7.5	.INNER TUBE, PNEUMATI.....	1
			0-15/TR150/ONCTR		
4	PAOZZ	19207	FLAP INDUSTRIAL, FOR 7.50-15 TIRE	.FLAP, INNER TUBE, PNE.....	1

END OF FIGURE

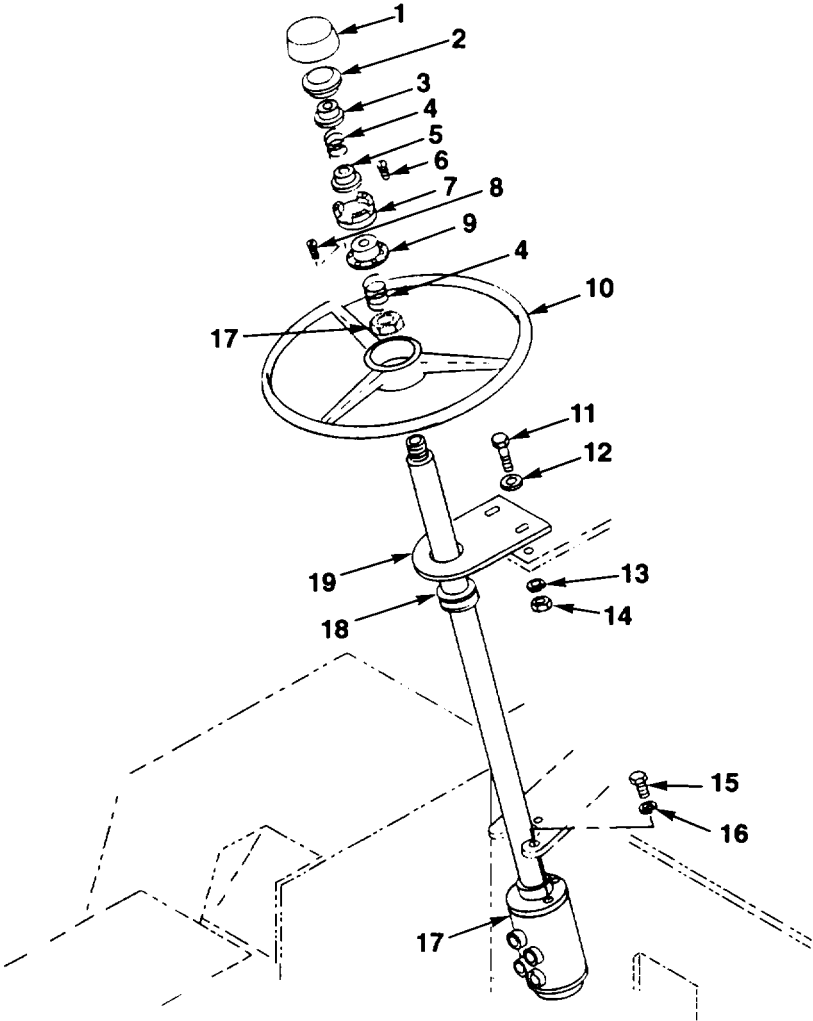

FIG. 93. HORN, STEERING WHEEL AND GEAR INSTALLATION

SECTION II					
(1)	(2)	(3)	(4)	(5)	(6)
ITEM NO	SMR CODE	CAGEC	PART NUMBER	DESCRIPTION AND USABLE ON CODES (UOC)	QTY
GROUP 14 STEERING					
GROUP 1401 MECHANICAL STEERING					
GEAR ASSEMBLY					
FIG. 93 HORN, STEERING WHEEL AND GEAR INSTALLATION					
1	PFOZZ	89749	2783233	COVER, HORN BUTTON.....	1
2	PFOZZ	77640	450098	PUSH BUTTON.....	1
3	PAOZZ	77640	029037	CONTACT, ELECTRICAL	1
4	PAOZZ	93568	02000-3007	SPRING, HELICAL, COMP	2
5	PAOZZ	19207	5214325	CAP, ELECTRICAL.....	1
6	PAOZZ	40152	18G-1008	SCREW, CAP, HEXAGON H	3
7	PAOZZ	77640	453077-A1	PLATE ASSEMBLY.....	1
8	PAOZZ	89749	18G1010	SCREW, TAPPING, THREA	3
9	XDOZZ	12603	1692979	INSULATION, HORN WIR	1
10	PFOZZ	89749	1752863	STEERING WHEEL	1
11	PAOZZ	96906	MS90725-34	BOLT, MACHINE 5/16-18 X 1	2
12	PAOZZ	96906	MS27183-11	WASHER, FLAT 5/16.....	2
13	PAOZZ	96906	MS35338-45	WASHER, LOCK 5/16.....	2
14	PAOZZ	96906	MS51967-5	NUT, PLAIN, HEXAGON 5/16-18	2
15	PAOZZ	80205	818218H0 31C075N	BOLT, MACHINE 5/16-18 X 3/4.....	3
16	PAOZZ	96906	MS35338-45	WASHER, LOCK 5/16.....	3
17	PBOFZ	89749	2342949	STEERING GEAR	1
18	PAOZZ	76385	Z-742	GROMMET, NONMETALLIC	1
19	XBOZZ	89749	2352845	BRACKET, CONTROL COL.....	1

END OF FIGURE

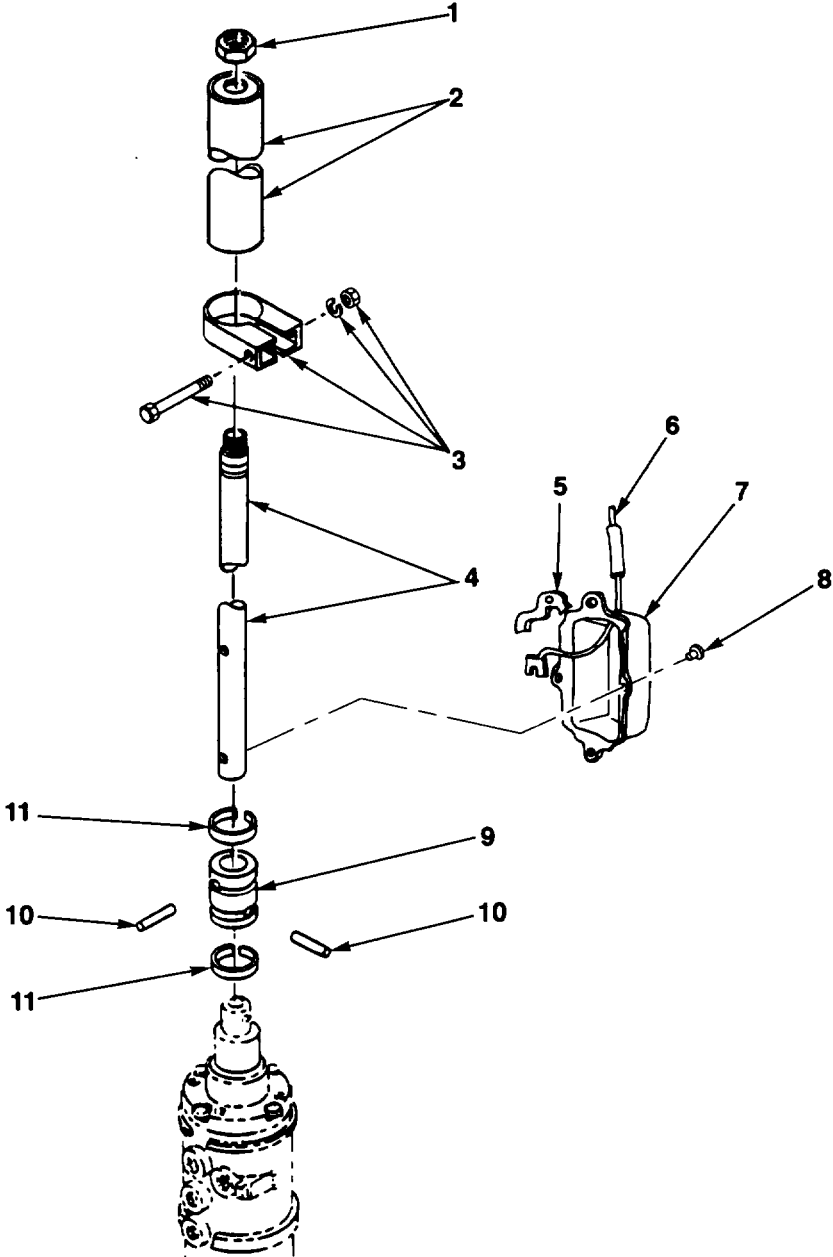

FIG. 94. STEERING COLUMN ASSEMBLY

SECTION II

TM 10-3930-668-24P

(1) ITEM NO	(2) SMR CODE	(3) CAGEC	(4) PART NUMBER	(5) DESCRIPTION AND USABLE ON CODES (UOC)	(6) QTY
-------------------	--------------------	--------------	-----------------------	--	------------

**GROUP 1401 MECHANICAL STEERING
GEAR ASSEMBLY
FIG. 94 STEERING COLUMN ASSEMBLY**

1	PAOZZ	77640	026045	NUT, PLAIN, HEXAGON.....	1
2	XBOZZ	77640	096280-A1	TUBE ASSY, STRG	1
3	PAOZA	77640	475109A1	CLAMP, TUBE	1
4	PBOZZ	77640	089194-A3	SHAFT, STEERING COLU.....	1
5	PAOZZ	77640	034031	GASKET	1
6	PAOZZ	77640	032156	BRUSH, ELECTRICAL CO.....	1
7	XBOZZ	77640	402243-A1	COVER	1
8	PAOZZ	77640	G228319	SCREW	6
9	PFOZZ	77640	403813	COUPLING	1
10	PAOZZ	30076	134801	PIN.....	2
11	PAOZZ	30076	199176	RING, RETAINING.....	2

END OF FIGURE

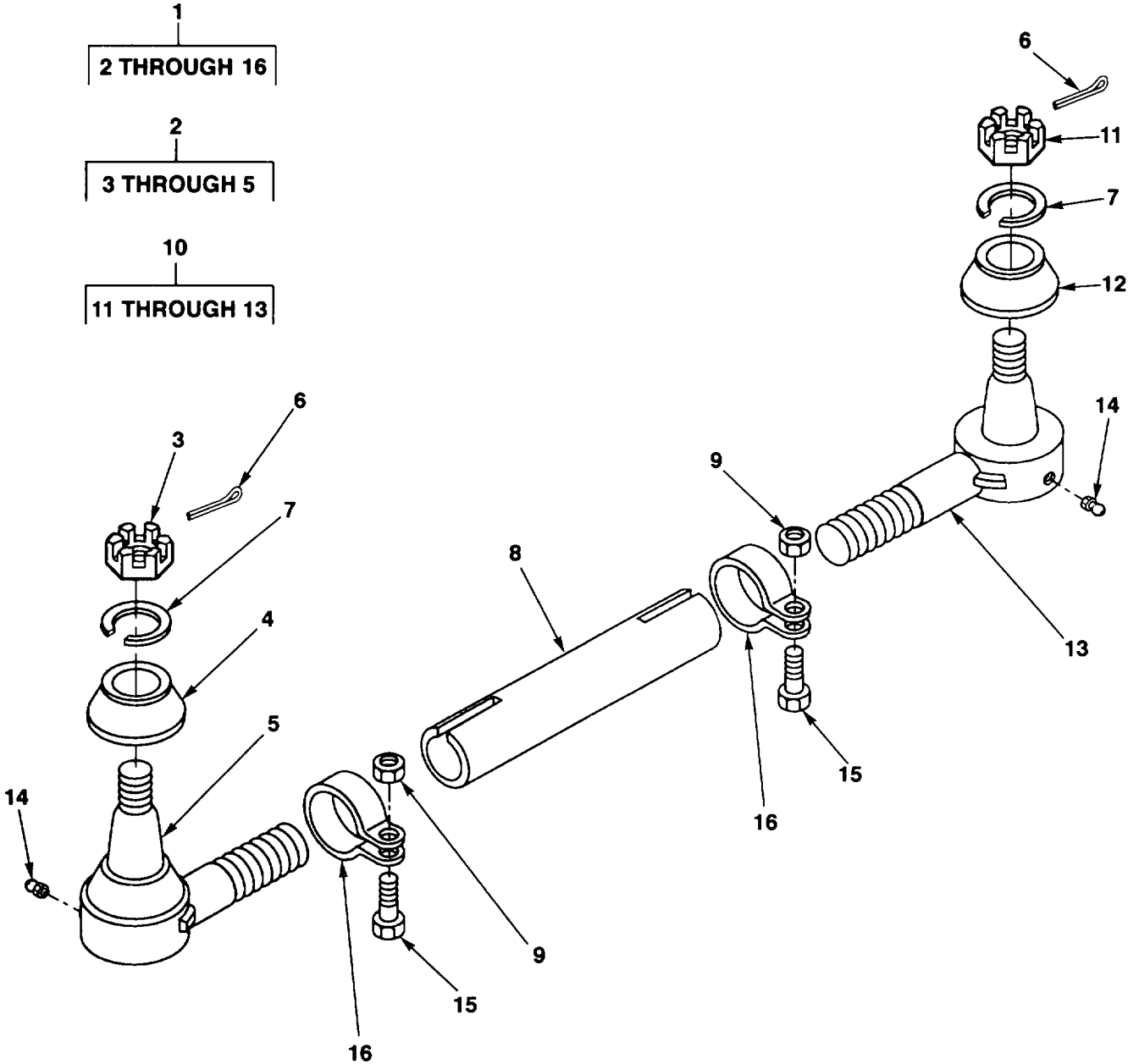

FIG. 95. TIE ROD ASSEMBLY

(1) ITEM NO	(2) SMR CODE	(3) CAGEC	(4) PART NUMBER	(5) DESCRIPTION AND USABLE ON CODES (UOC)	(6) QTY
-------------------	--------------------	--------------	-----------------------	--	------------

**GROUP 1401 MECHANICAL STEERING
GEAR ASSEMBLY
FIG. 95 TIE ROD ASSEMBLY**

1	PAOOZ	89749	106165	TIE ROD. STEERING	2
2	PAOZZ	98349	L20SV5001A13	.TIE ROD END. STEERIN.....	1
3	PAOZZ	96906	MS35692-53	..NUT, PLAIN, SLOTTED 5/8-18	1
4	PAOZA 98349		L20VC17	..BOOT, VEHICULAR COM.....	1
5	XAOZZ	31033	ES176R	..TIE ROD END, STEERIN.....	1
6	PAOZZ	96906	MS24665-353	.PIN, COTTER 1/8 X 1	4
7	PAOZZ	12603	104412	.WASHER, LOCK.....	4
8	XAOZZ	98349	20RT247	.ROD, TIE	1
9	PAOZZ	96906	MS51968-14	.NUT, PLAIN, HEXAGON.....	2
10	PAOZZ	98349	L-20-SV-5000-A-1 3	.TIE ROD END, STEERIN.....	1
11	PAOZZ	96906	MS35692-53	..NUT. PLAIN, SLOTTED 5/8-18	1
12	PAOZA 98349		L20VC17	..BOOT, VEHICULAR COM	1
13	XAOZZ	89749	103230	..END. TIE ROD	1
14	PAOZZ	12603	15H15	.FITTING, LUBRICATION	4
15	PAOZZ	96906	MS90727-116	.SCREW, CAP, HEXAGON H 1/2-20 X 2-1/4	2
16	PAOZZ	89749	20MN11	.CLAMP.....	2

END OF FIGURE

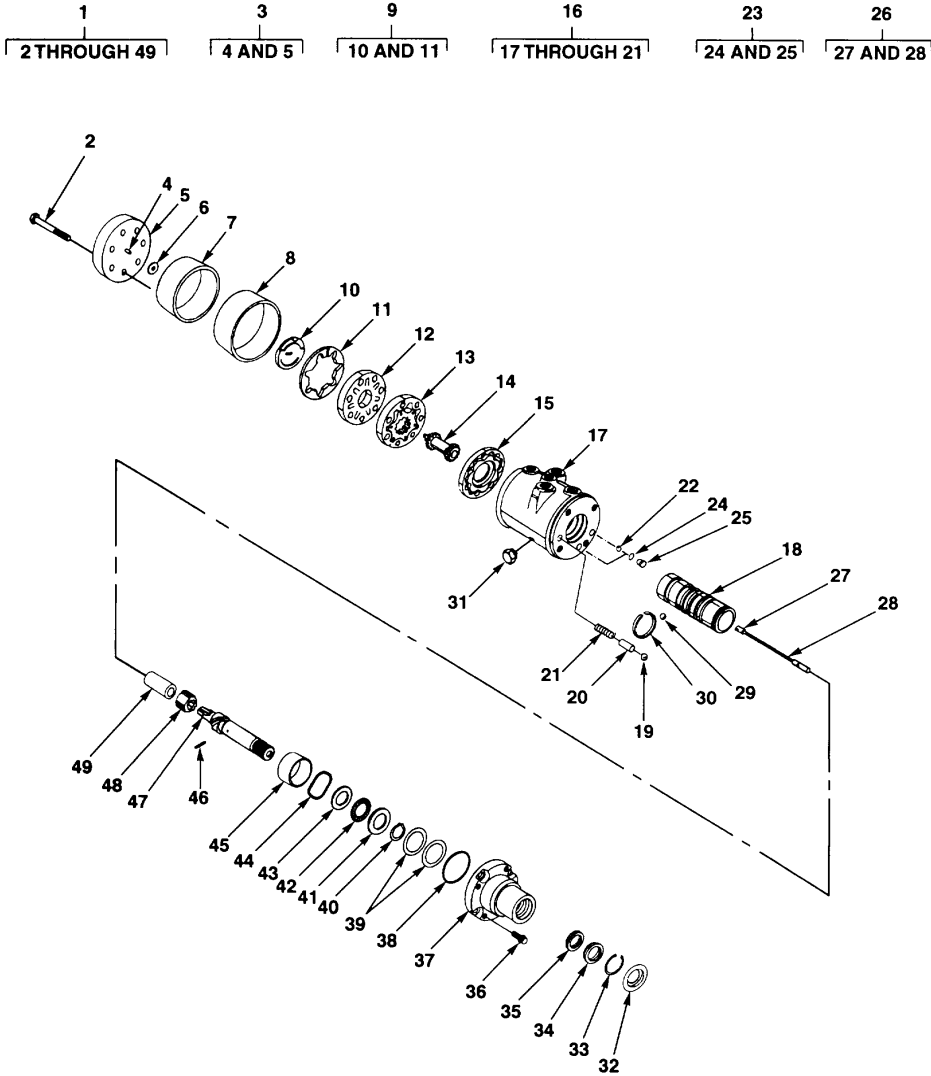

FIG. 96. HYDRAULIC STEERING PUMP

SECTION II					
(1)	(2)	(3)	(4)	(5)	(6)
ITEM NO	SMR CODE	CAGEC	PART NUMBER	DESCRIPTION AND USABLE ON CODES (UOC)	QTY
GROUP 1410 HYDRAULIC PUMP OR FLUID MOTOR ASSEMBLY					
FIG. 96 HYDRAULIC STEERING PUMP					
1	PBOFZ	77640	HGA12004	HYDRAGUIDE UNIT	1
2	PAFZZ	89749	0212293	.SCREW, CAP, HEXAGON H	7
3	PFFZZ	77640	402d03A1	COVER, HYDRAULIC, PUM	1
4	XAFZZ	89749	040111	..PIN.....	1
5	XAFZZ	89749	402803	..COVER	1
6	PAFZZ	30076	228495	.WASHER	1
7	PAFZZ	77640	032619	.SEAL, ROTOR	1
8	PAFZZ	77640	099072	.RETAINER , SEAL	1
9	PAFZZ	30076	229491	.COMMUTATOR ASSEMBLY	1
10	PFFZZ	77640	HGA014000	..MANIFOLD.....	1
11	PAFZZ	77640	HGA018001	..RING, STEERING CONTR.....	1
12	PAFZZ	30076	228490	.MANIFOLD.....	1
13	PAFZZ	77640	HGA127007	.SPACER	1
14	PFFZZ	77640	HGA013008	.LINK, DRIVE	1
15	PFFZA	30076	228488	.FLOOR PLATE	1
16	PFFFF	89749	HGA012010-A3	.HOUSING, HYDRAULIC	1
17	XAFZZ	89749	HGA012010	..HOUSING	1
18	PAFZZ	77640	HGA0140	..SPACER	1
19	PAFZZ	96906	MS19059-2415	..BALL, BEARING	2
20	PAFLZ	77640	040113	..ROLLER, BEARING.....	2
21	PAFZZ	77640	401358	..SPRING, HELICAL, COMP	2
22	PAFZZ	89749	G453570	.BALL, BEARING	1
23	PAFZZ	77640	036147-AI	.PLUG ASSEMBLY, STEER.....	2
24	PAFZZ	30076	228483	..PACKING, PREFORMED.....	1
25	XAFZZ	30076	228482	..PLUG	1
26	PFFZZ	89749	401360-AI-538	.TORSION BAR, SUSPENS.....	1
27	XAFZZ	04994	040114	..ROLLER, BEARING	1
28	XAFZZ	89749	401360	..BAR TORSION	1
29	PAFZZ	96906	MS19059-2416	.BALL, BEARING	1
30	PAFZZ	77640	401412	.SPRING, HELICAL, COMP	1
31	PAFZZ	89749	036247	.PLUG, MACHINE THREAD.....	4
32	PAFZZ	04627	309899	.SEAL, SPECIAL.....	1
33	PAFZZ	77640	401233	.RING, RETAINING O.	1
34	PAFZZ	77640	028415	.WASHER, SHOULDERED.....	1
35	PAFZZ	77640	032356	.SEAL, PLAIN.....	1
36	PAFZZ	77640	020206	.SCREW, MACHINE	4
37	PFFZZ	77640	HGA016002	.COVER, HYDRAULIC, PUM	1
38	PAFZZ	77640	032430	.PACKING, PREFORMED.....	1
39	PAFZA	30076	199172	.SHIM.....	1
39	PAFZA	30076	199173	.SHIM.....	1
39	PAFZA	30076	211890	.SHIM.....	1
39	PAFZA	30076	241673	.SPACER	1
40	PAFZZ	04994	401367	.RING, RETAINING.....	1
41	PAFZZ	60380	JD52328	.BEARING, WASHER, THRU.....	1
42	PFFZZ	77640	063979	.SHAFT, INPUT.....	1
43	PAFZZ	77640	400075	.BEARING, WASHER, THRU.....	1
44	PAFZZ	30076	199175	.WASHER.....	1
45	PAFZZ	77640	477277	.SPACER	1

SECTION II					
(1)	(2)	(3)	(4)	(5)	(6)
ITEM	SMR		PART		
NO	CODE	CAGEC	NUMBER	DESCRIPTION AND USABLE ON CODES (UOC)	QTY
46	PAFZZ	04994	040114	.ROLLER, BEARING.....	1
47	PFFZZ	04994	089181	.CAM, CONTROL.....	1
48	PFFZA	77640	HGA013003	.RING, DRIVE	1
49	PAFZZ	77640	477248-209	.SPACER	1

END OF FIGURE

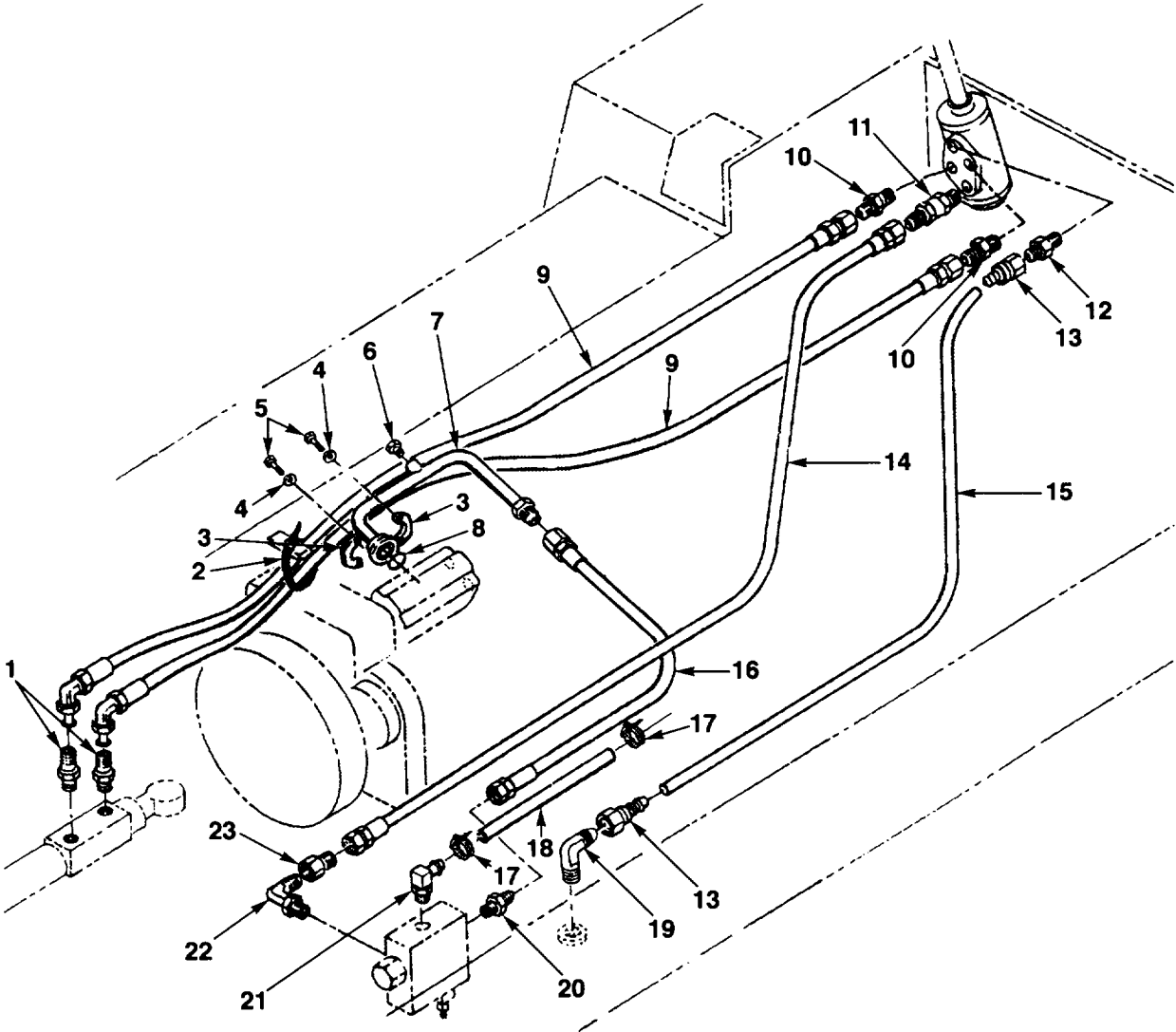

FIG. 97. STEERING LINES AND FITTINGS

SECTION II					
(1)	(2)	(3)	(4)	(5)	(6)
ITEM NO	SMR CODE	CAGEC	PART NUMBER	DESCRIPTION AND USABLE ON CODES (UOC)	QTY
GROUP 1411 HOSES, LINES, AND FITTINGS					
FIG. 97 STEERING LINES AND FITTINGS					
1	PAOZZ	96906	MS51525A6-8S	ADAPTER, STRAIGHT, TU.....	2
2	PAOZZ	06383	PLT4H-L30	STRAP, TIEDOWN, ELECT.....	1
3	PAOZZ	89149	19J12	COUPLING, HALF, QUICK.....	2
4	PAOZZ	81718	H2525M	WASHER, LOCK 3/8.....	4
5	PAOZZ	80204	81821BH038C125N	SCREW, CAP, HEXAGON H 3/8-16 X 1-1/4.....	4
6	PAOZZ	40152	40K02	PLUG, PIPE.....	1
7	PFOZZ	89749	2799359	TUBE, METALLIC.....	1
8	PAOZZ	12603	25K40100	PACKING, PREFORMED.....	1
9	PAOZZ	89749	2349497	HOSE ASSEMBLY, NONME.....	2
10	PAOZZ	96906	MS51525A6	ADAPTER, STRAIGHT, TU.....	2
11	PFOZZ	89749	2369110	VALVE, CHECK.....	1
12	PAOZZ	89749	755051	REDUCER, HOSE.....	1
13	PAOZZ	98441	30682-10-10	ADAPTER, STRAIGHT, TU.....	2
14	PAOZZ	89749	2743380	HOSE ASSEMBLY, NONME.....	1
15	MOOZZ	24161	26241	HOSE, NONMETALLIC MAKE FROM 70038..... (24161), 66 INCHES	1
16	PAOZZ	89749	2744183	HOSE ASSEMBLY, NONME.....	1
17	PAOZZ	12603	42H20	CLAMP, HOSE.....	2
18	MOOZZ	89749	763652-11	HOSE, NM, 11 IN MAKE FROM 3336E..... (24161), 11 INCHES	1
19	PAOZZ	01276	2024-12-10	ELBOW, TUBE.....	1
20	PAOZZ	63906	12F50XS	ADAPTER, STRAIGHT, TU.....	1
21	PAOZZ	89749	1629414	ELBOW, TUBE.....	1
22	PAOZZ	96906	MS51527812	ELBOW, TUBE TO BOSS.....	1
23	PAOZZ	72807	2406-12-8	REDUCER, TUBE.....	1

END OF FIGURE

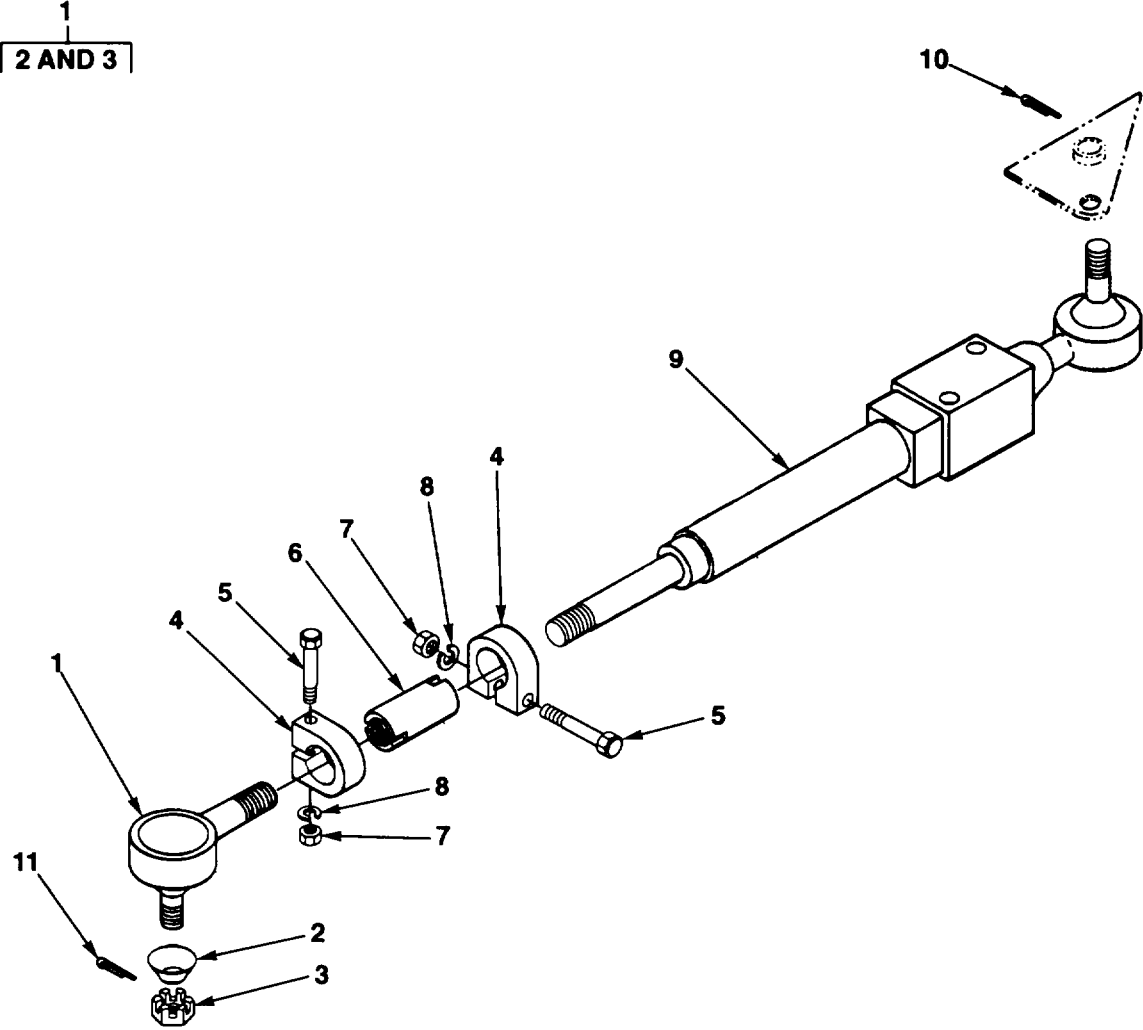

FIG. 98. STEERING CYLINDER INSTALLATION

(1) ITEM NO	(2) SMR CODE	(3) CAGEC	(4) PART NUMBER	(5) DESCRIPTION AND USABLE ON CODES (UOC)	(6) QTY
-------------------	--------------------	--------------	-----------------------	--	------------

**GROUP 1412 HYDRAULIC OR AIR
CYLINDERS
FIG. 98 STEERING CYLINDER
INSTALLATION**

1	PFOZZ	98349	L-24-SV-4001-H-1 1	TIE ROD END, STEERIN.....	1
2	PFOZZ	98349	L-24-VC-111	.SEAL, BOOT.....	1
3	PAOZZ	98349	L-14-MN-2-X-1	.NUT, SLOTTED	1
4	PAOZZ	98349	L-24-CP-8-X-9	CLAMP	2
5	PAOZZ	96906	MS90725-167	SCREW, CAP, HEXAGON H 5/8-11 X 2-3/4	2
6	PFOZZ	89749	2345490	DRAG LINK, STEERING.....	1
7	PAOZZ	96906	MS51967-20	NUT, PLAIN, HEXAGON 5/8-11	2
8	PAOZZ	26916	004-003005-059	WASHER, LOCK 5/8.....	2
9	PFOFA	12603	180051	CYLINDER ASSEMBLY, A.....	1
10	PAOZZ	96906	MS24665-359	PIN, COTTER 1/8 X 1-3/4	1
11	PAOZZ	96906	MS24665-426	PIN, COTTER 5/32 X 2	1

END OF FIGURE

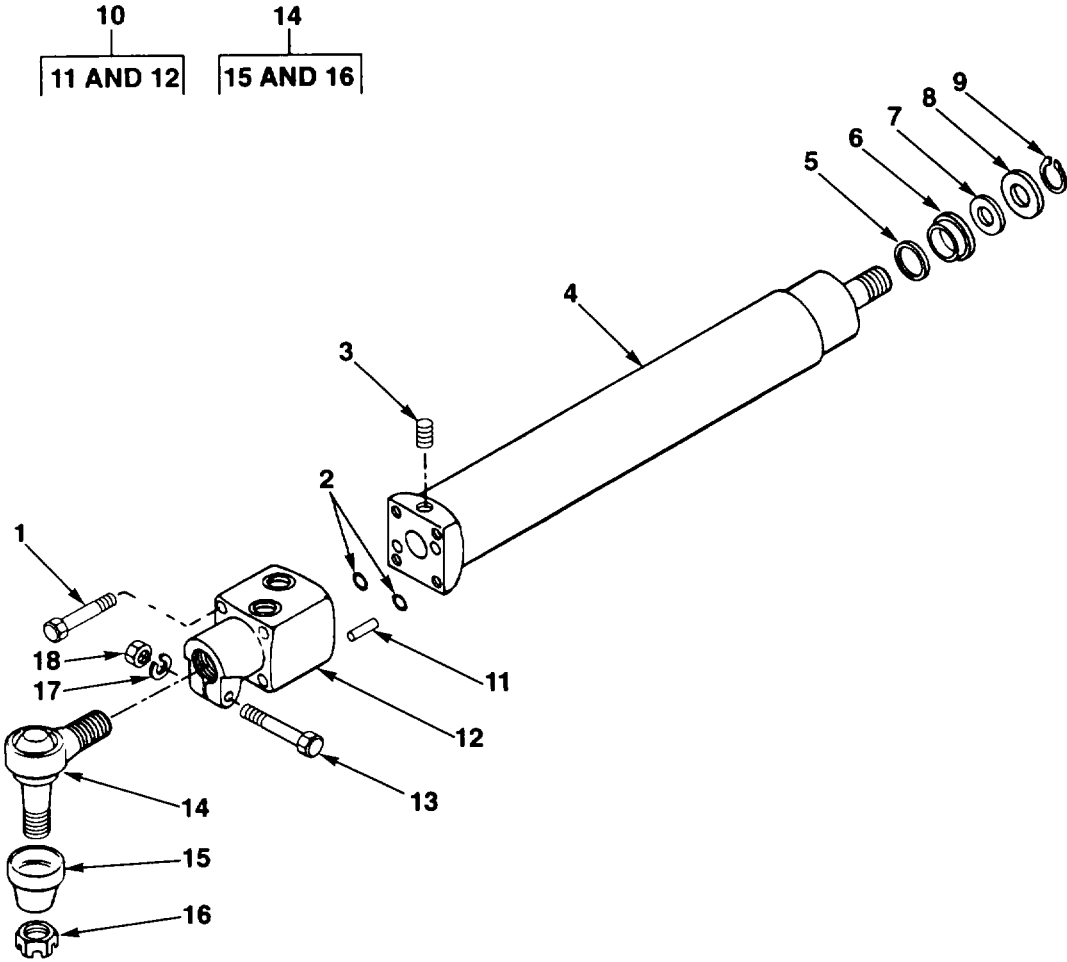

FIG. 99. STEERING CYLINDER ASSEMBLY

(1) ITEM NO	(2) SMR CODE	(3) CAGEC	(4) PART NUMBER	(5) DESCRIPTION AND USABLE ON CODES (UOC)	(6) QTY
-------------------	--------------------	--------------	-----------------------	--	------------

**GROUP 1412 HYDRAULIC OR AIR
CYLINDERS
FIG. 99 STEERING CYLINDER ASSEMBLY**

1	PAFZZ	89749	94G640	SCREW, CAP, HEXAGON H	4
2	PAFZZ	12603	25K20014	PACKING, PREFORMED.....	2
3	PAFZZ	89749	135065	FILTER.....	1
4	XAFZZ	89749	137414	BARREL.....	1
5	KFFZZ	30781	12501000	PACKING, PREFORMED PART OF KIT P/N..... 1368822	1
6	KFFZZ	89749	134038	RING, BACK-UP PART OF KIT P/N 136882.	1
7	KFFZZ	49749	135069	SEAL PART OF KIT P/N 136882.....	1
8	KFFZZ	89749	134042	SCRAPPER PART OF KIT P/N 136882	1
9	PAFZZ	12603	755855	SNAP RING	1
10	PFFFZ	89749	137646	CAP, CYLINDER.....	1
11	XAFZZ	89749	134263	.CAP, END	1
12	PAFZZ	89749	660821	.PIN, SPRING	1
13	PAFZZ	12603	18C628	SCREW, CAP, HEXAGON H	1
14	PFOOZ	62983	922688	TIE ROD END, STEERIN.....	1
15	PAOZZ	62983	219238	.BOOT, VEHICULAR COMP	1
16	PAOZZ	96906	MS9358-18	.NUT PLAIN, CASTELLAT 7/8-14.....	1
17	PAFZZ	81718	H2525M	WASHER, LOCK 3/8.....	1
18	PAFZZ	89749	64D6	NUT, PLAIN, HEXAGON.....	1

END OF FIGURE

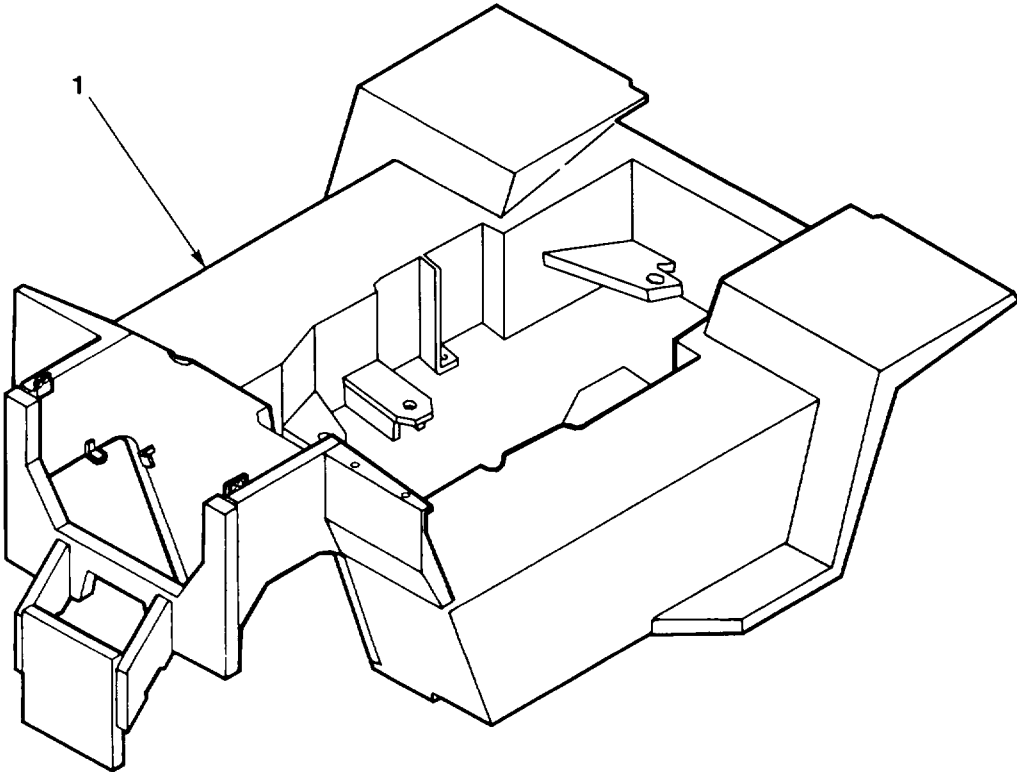

FIG. 100. FRAME ASSEMBLY

SECTION II

TM 10-3930-668-24P

(1) ITEM NO	(2) SMR CODE	(3) CAGEC	(4) PART NUMBER	(5) DESCRIPTION AND USABLE ON CODES (UOC)	(6) QTY
				GROUP 15 FRAME, TOWING ATTACHMENTS, DRAWBARS, AND ARTICULATION SYSTEMS	
				GROUP 1501 FRAME ASSEMBLY FIG.100 FRAME ASSEMBLY	
1	XBHHH	89749	2799351	FRAME ASSY, MAIN	1
				END OF FIGURE	

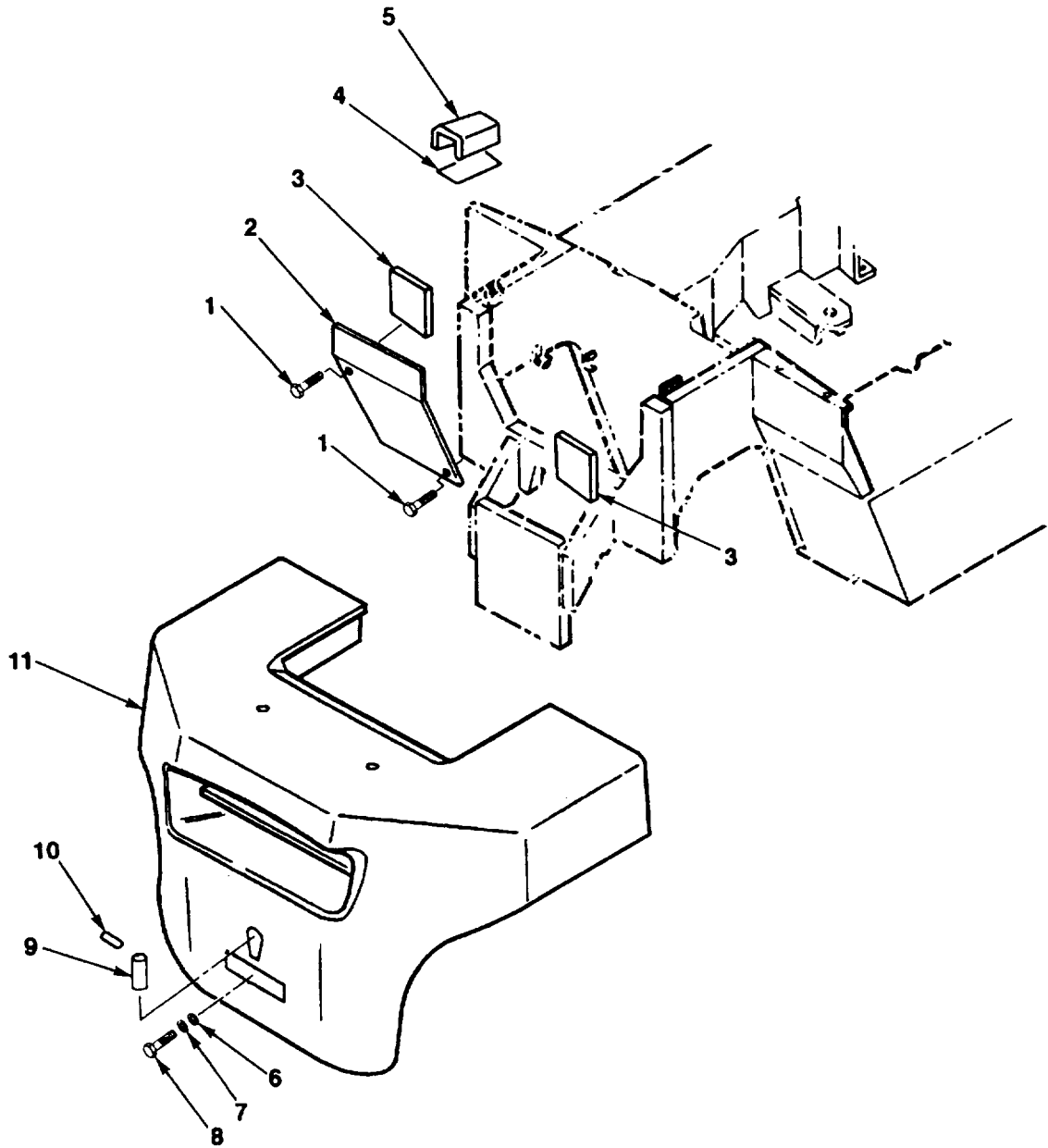

FIG. 101. COUNTERWEIGHT INSTALLATION

SECTION II					
(1)	(2)	(3)	(4)	(5)	(6)
ITEM NO	SMR CODE	CAGEC	PART NUMBER	DESCRIPTION AND USABLE ON CODES (UOC)	QTY
GROUP 1502 COUNTERWEIGHTS					
FIG.101 COUNTERWEIGHT INSTALLATION					
1	PAOZZ	89749	84G3112	SCREW, TAPPING THREA	2
2	PFOZZ	89749	1636845	GUARD, MUFFLER-EXHAU	1
3	PFOZZ	89749	2397032	FLAT	4
4	PFOZZ	89749	2352147	FLAT, RECTANGULAR.....	2
5	PFOZZ	89749	2387164	SHIM.....	2
6	PAOZZ	96906	MS35338-53	WASHER, LOCK 1.....	1
7	PAOZZ	89749	1306569	WASHER, FLAT.....	1
8	PAOZZ	89749	15C16256	SCREW, CAP, HEX HD	1
9	PAOZZ	89749	654722	PIN, SPRING	1
10	PFOZZ	89749	1315444	PIN, STRAIGHT, HEADLE	1
11	XBOZZ	89749	2307999	COUNTERWEIGHT	1

END OF FIGURE

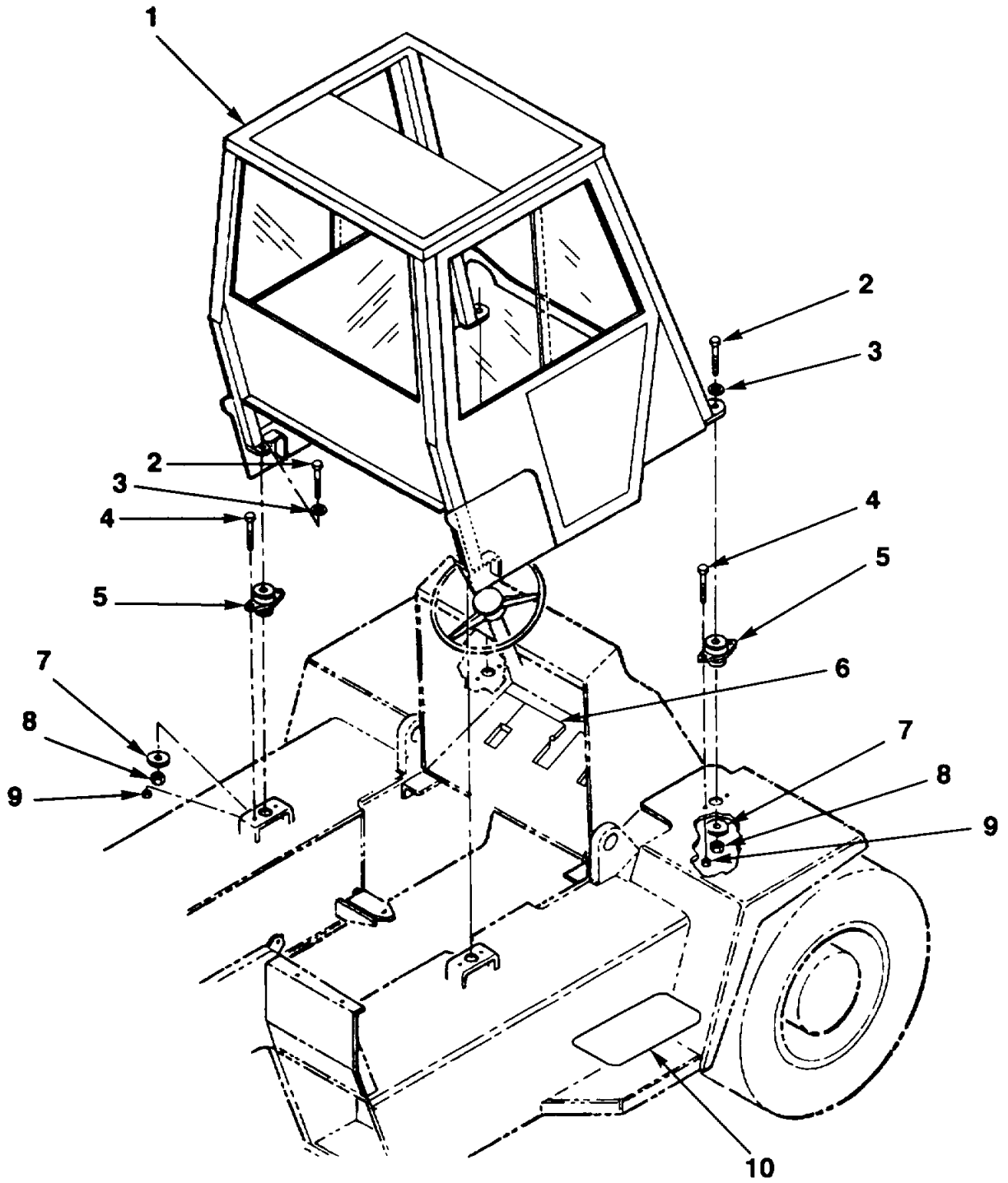
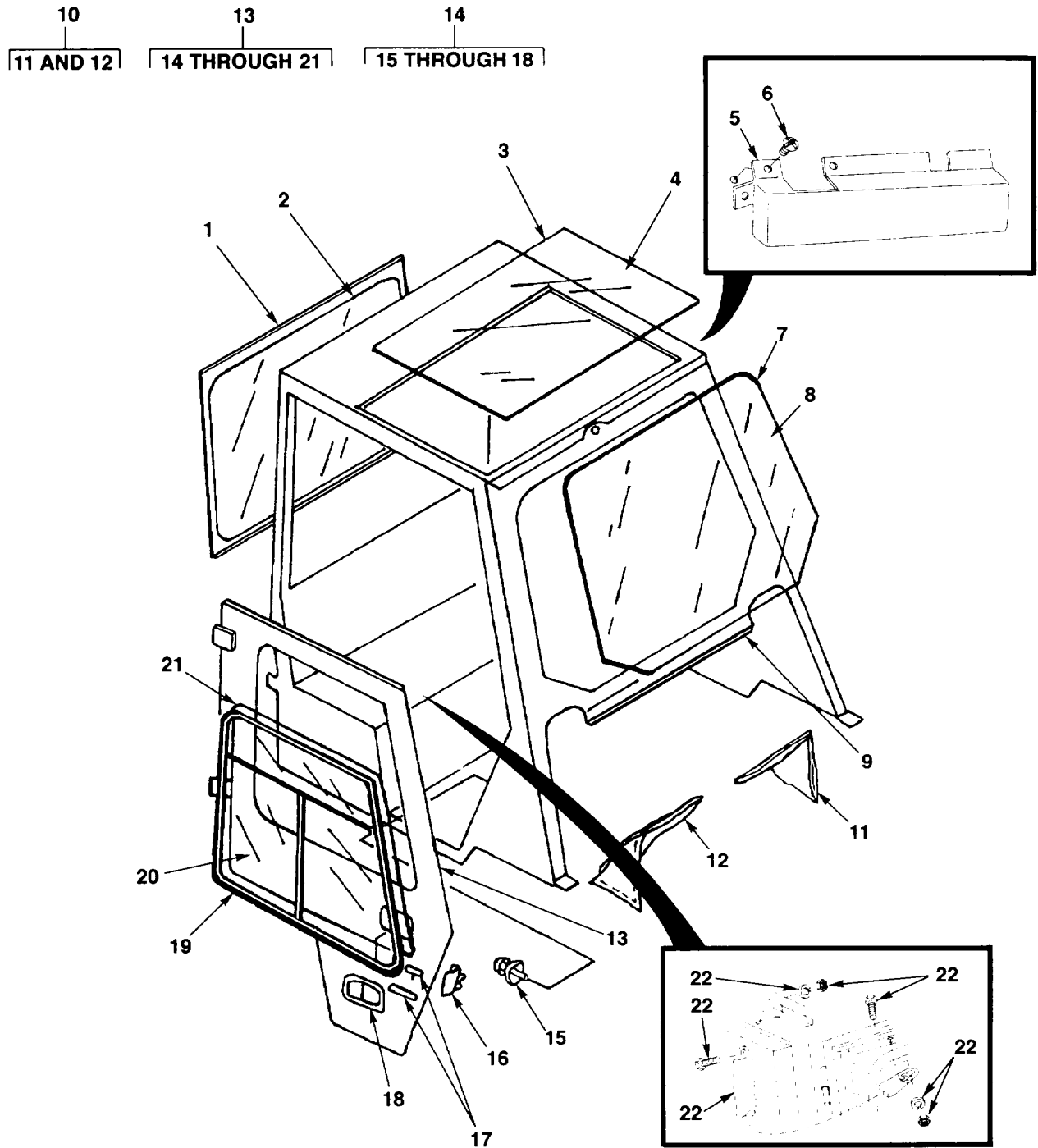

FIG. 102. CAB INSTALLATION

SECTION II					
(1)	(2)	(3)	(4)	(5)	(6)
ITEM NO	SMR CODE	CAGEC	PART NUMBER	DESCRIPTION AND USABLE ON CODES (UOC)	QTY
GROUP 18 BODY, CAB, HOOD AND HULL GROUP 1801 BODY, CAB, HOOD, AND HULL ASSEMBLIES FIG. 102 CAB INSTALLATION					
1	XBOOO	60810	1023	CAB ASSY	1
2	PAOZZ	96906	MS51095-420	SCREW, CAP, HEXAGON H	4
3	PAOZZ	96906	MS27183-15	WASHER, FLAT 7/16.....	4
4	PACZZ	80204	B1821BH038C125N	SCREW, CAP, HEXAGON H 3/8-16 X 1-1/4	8
5	PAOZZ	89749	2797742	MOUNT, RESILIENT.....	4
6	XBOZZ	89749	2356781	FLOOR MAT	1
7	PAOZZ	89749	2797741	WASHER, FLAT.....	4
8	PAOZZ	96906	MS51922-33	NUT, SELF-LOCKING, HE 1/2-13	4
9	PAOZZ	96906	MS51922-17	NUT.SELF-LOCKING, HE 3/8-16	8
10	PFOZZ	89749	1791211	MAT-STEP MAKE FROM 1791211 (89749), 13.5 INCHES	1

END OF FIGURE



SECTION II					
(1)	(2)	(3)	(4)	(5)	(6)
ITEM NO	SMR CODE	CAGEC	PART NUMBER	DESCRIPTION AND USABLE ON CODES (UOC)	QTY
GROUP 1801 BODY CAB, HOOD, AND HULL ASSEMBLIES					
FIG.103 CAB ASSEMBLY					
1	XBOZZ	60810	1023-402	MOUNTING KIT, REARWI	1
2	XBOZZ	60810	1023-401	WINDOW, REAR	1
3	XBOZZ	60810	1023-7002	MOUNTING KIT, SKYLIT	1
4	XBOZZ	60810	1023-7001	PANEL, SKYLITE	1
5	XBOZZ	60810	CAB-W0062	WIPER, COVER.....	1
6	PAOZZ	96906	MS24629-66	SCREW, TAPPING 10-32 X 1/2	4
7	XBOZZ	60810	1023-302	MOUNTING KIT, WINDSH.....	1
8	XBOZZ	60810	1023-301	WINDSHIELD, FRONT	1
9	XBOZZ	60810	1023-304	PANEL TRIM AND SEAL	1
10	XBOOO	60810	1023-354	COVER, FRONT CYLINDE	1
11	XBOZZ	60810	1023-354LH	•COVER.CYLINDER, LH	1
12	XBOZZ	60810	1023-354RH	•COVER.CYLINDER, RH	1
13	XBOOO	60810	1023-5000	DOOR ASSY, RH.....	1
13	XBOOO	60810	1023-6000	DOOR ASSY, LH	1
14	XBOOO	60810	1023-5002-3	•HANDLE ASSY.RH.....	1
14	XBOZZ	60810	1023-6002-3	•HANDLE ASSY, LH.....	1
15	XBOZZ	60810	1023-5002-3-02	••ROTOR ASSY	1
15	XBOZZ	60810	1023-6002-3-02	••ROTOR ASSY	1
16	XBOZZ	60810	1023-5002-3-03	••STRIKER	1
16	XBOZZ	60810	1023-6002-3-03	••STRIKER	1
17	XBOZZ	60810	1023-5002-3-04	••LINK WITH CLIP	1
17	XBOZZ	60810	1023-6002-3-04	••LINK WITH CLIP	1
18	XBOZZ	60810	1023-5002-3-	••LATCH, PADDLE, FLUSH	1
18	XBOZZ	60810	1023-6002-3-	••LATCH, PADDLE, FLUSH	1
19	XBOZZ	60810	1023-504	•TRIM AND SEAL KIT	1
19	XBOZZ	60810	1023-604	•TRIM AND SEAL KIT	1
20	XBOZZ	60810	1023-A5001	•WINDOW ASSY	1
20	XBOZZ	60810	1023-A6001	•WINDOW ASSY	1
21	XBOZZ	60810	1023-A502	•RUBBER, MOUNTING	1
21	XBOZZ	60810	1023-A602	•RUBBER, MOUNTING.....	1
22	XBOZZ	60810	DHB/C	DOOR HOLDBACK KIT	1

END OF FIGURE

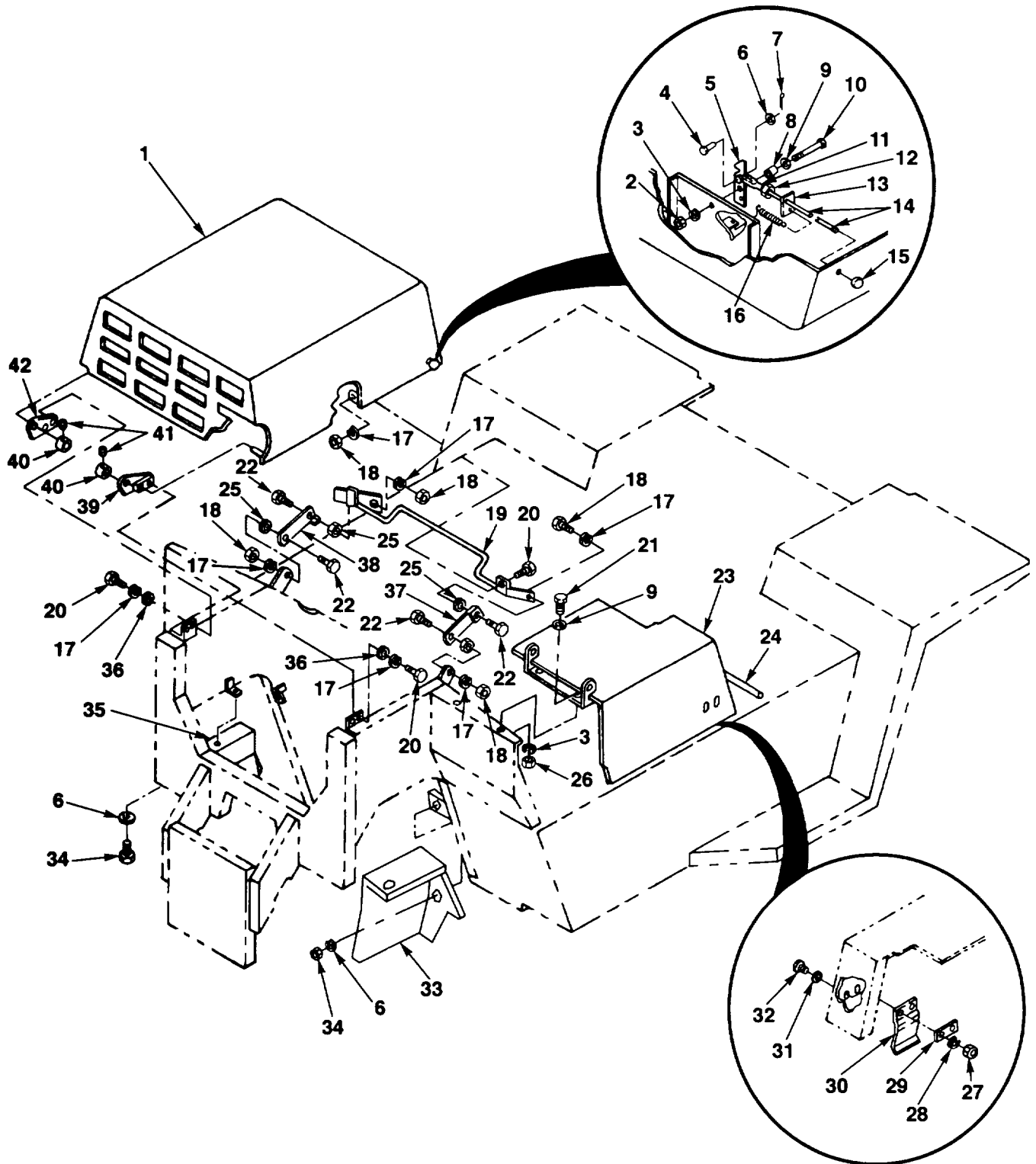
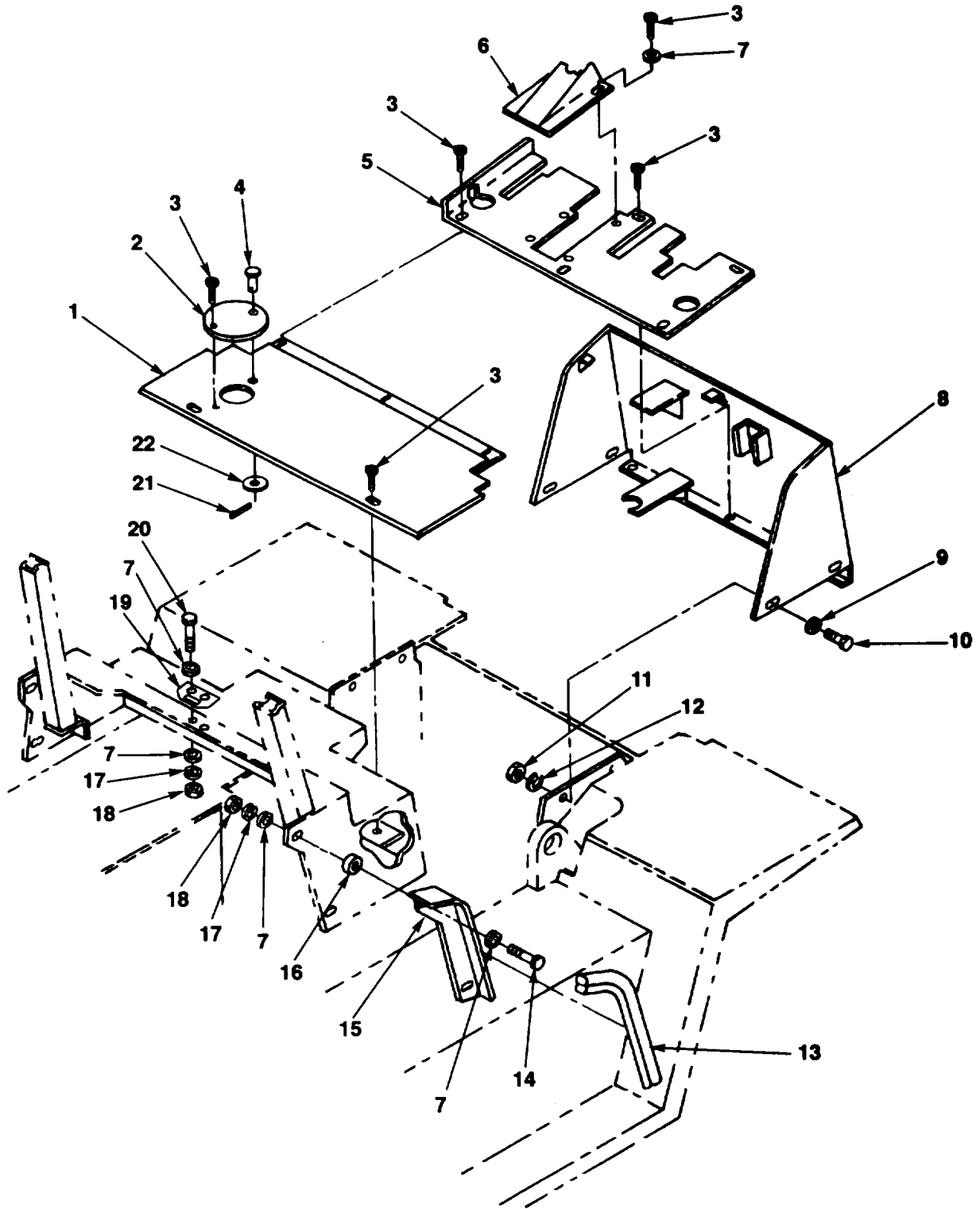

FIG. 104. HOOD AND LATCH ASSEMBLY

SECTION II					
(1)	(2)	(3)	(4)	(5)	(6)
ITEM NO	SMR CODE	CAGEC	PART NUMBER	DESCRIPTION AND USABLE ON CODES (UOC)	QTY
GROUP 1801 BODY, CAB, HOOD, AND HULL ASSEMBLIES					
FIG. 104 HOOD AND LATCH ASSEMBLY					
1	XBOZZ	89749	2799643	HOOD ASSY	1
2	PAOZZ	96906	MS35690-627	NUT, PLAIN, HEXAGON 3/8-24	1
3	PAOZZ	91718	H2525M	WASHER, LOCK 3/8.....	4
4	PAOZZ	96906	MS20392-5C35	PIN, STRAIGHT, HEADED 3/8 X 1-15/16.....	1
5	XBOZZ	89749	1619225	LATCH, HOOD LOCKING	1
6	PAOZZ	96906	MS27183-11	WASHER, FLAT 5/16.....	5
7	PAOZZ	96906	MS24665-283	PIN, COTTER 3/32 X 34.....	1
8	PAOLZ	89749	1303388	SPACER, SLEEVE.....	1
9	PAOZZ	96906	MS27183-14	WASHER, FLAT.....	4
10	PAOZZ	80204	B18218HO38F150N	SCREW, CAP, HEXAGON H 3/8-24 X 1-1/2	1
11	PAOZZ	12603	2J6208	CLEVIS, ROD END	1
12	PAOZZ	96906	MS35691-21	NUT, PLAIN, HEXAGON 3/8-24	1
13	PFOZZ	89749	1308823	FLAT	1
14	PAOZZ	89749	2365279	ROD, HOOD, VEHICULAR	1
15	PAOZZ	12603	653785	KNOB.....	1
16	PAOZZ	12603	604396	SPRING, HELICAL, EXTE.....	1
17	PAOZZ	96906	MS55338-45	WASHER, LOCK.....	11
18	PAOZZ	96906	MS51967-5	NUT, PLAIN, HEXAGON.....	6
19	XBOZZ	89749	2351182	HOOD SUPT ASSY	1
20	PAOZZ	80205	B18218H031C075N	BOLT, MACHINE 5/16-18 X 3/4.....	4
21	PAOZZ	96906	MS90725-64	SCREW, CAP, HEXAGON H 3/8-16 X 1-1/2	4
22	PAOZZ	96906	MS90725-34	BOLT, MACHINE 5/16-18 X 1	6
23	XBOZZ	89749	2799644	HOOD ASSY, SIDE, RH.....	1
23	XBOZZ	89749	2799645	HOOD ASSY, SIDE, LH	1
24	PAOZZ	96906	MS20392-4C59	PIN, STRAIGHT, HEADED 5/16 X 13/16.....	1
25	PAOZZ	89749	1303421	SPACER, SLEEVE.....	4
26	PAOZZ	11083	3K6060	NUT, SELF-LOCKING, HE	4
27	PAOZZ	96906	MS35650-302	NUT, PLAIN, HEXAGON 10-32	4
28	PAOZZ	96906	MS35335-32	WASHER, LOCK #10.....	4
29	PAOZZ	89749	669042	FLAT.	2
30	PAOZZ	89749	707530	SPRING	2
31	PAOZZ	96906	M527183-42	WASHER, FLAT.	4
32	PAOZZ	89749	24G1008	SCREW, BUTTON HEAD	4
33	XBOZZ	89749	1795699	SHIELD, ENGINE, MUD.....	1
34	PAOZZ	89749	84G3112	SCREW, TAPPING THREA	5
35	XBOZZ	89749	2348240	SHIELD, LH.....	1
36	PAOZZ	96906	MS27183-11	WASHER, FLAT 5/16.....	8
37	XBOZZ	89749	1b24130	SUPPORT.....	1
38	XBOZZ	89749	1624133	SUPPORT	1
39	XBOZZ	89749	1624125	BRACKET	1
40	PAOZZ	89749	658336	COLLAR, RETAINING.....	2
41	PAOZZ	96906	MS51963-63	SETSCREW 1/4-20 X 1/4.....	2
42	XBOZZ	89749	1624126	BRACKET	1

END OF FIGURE



*

FIG. 105. SHEET METAL

SECTION II					
(1)	(2)	(3)	(4)	(5)	(6)
ITEM NO	SMR CODE	CAGEC	PART NUMBER	DESCRIPTION AND USABLE ON CODES (UOC)	QTY
GROUP 1801 BODY, CAB HOOD, AND HULL ASSEMBLIES					
FIG. 105 SHEET METAL					
1	XBOZZ	89749	2348203	PLATE, FLOOR, REAR.....	1
2	XBOZZ	89749	1669458	PLATE.....	1
3	PAOZZ	89749	84G3112	SCREW, TAPPING THREA	12
4	PAOZZ	96906	MS20392-4C59	PIN, STRAIGHT, HEADED 5/16 X 13/16.....	1
5	XBOZZ	89749	2348211	FLOOR PLATE, FRONT	1
6	PAOZZ	89749	2345212	GUARD, STEER UNIT	1
7	PAOZZ	96906	MS27183-11	WASHER, FLAT 5/16.....	12
8	PFOZZ	89749	2352855	COWL, HOOD, VEHICULAR.....	1
9	PAOZZ	96906	MS27183-14	WASHER, FLAT 3/8.....	4
10	PAOZZ	30076	15529	SCREW, CAP, HEXAGON H 3/8-16 X 1	8
11	PAOZZ	96906	MS51967-8	NUT, PLAIN, HEXAGON 3/8-16	4
12	PAOZZ	81718	H2525M	WASHER, LOCK 3/8.....	4
13	PAOZZ	89749	4319102	SEAL.....	1
14	PAOZZ	80204	81821BH031C150N	BOLT, MACHINE	4
15	XBOZZ	89749	2800205	BRACKET HOOD ASSYS	2
16	PAOZZ	89749	2803003	SPACER, SLEEVE.....	4
17	PAOZZ	96906	MS35338-45	WASHER, LOCK 5/16::6.....	5
18	PAOZZ	96906	MS51967-5	NUT, PLAIN, HEXAGON 5/16-18	6
19	PFOZZ	89749	1618981	LATCH, HOOD, VEHICULA	1
20	PAOZZ	96906	MS90725-34	BOLT, MACHINE 5/16-18 X 1	2
21	PAOZZ	96906	MS24665-283	PIN, COTTER 3/32 X 3/4.....	1
22	PAOZZ	96906	MS27183-11	WASHER, FLAT 5/16.....	1

END OF FIGURE

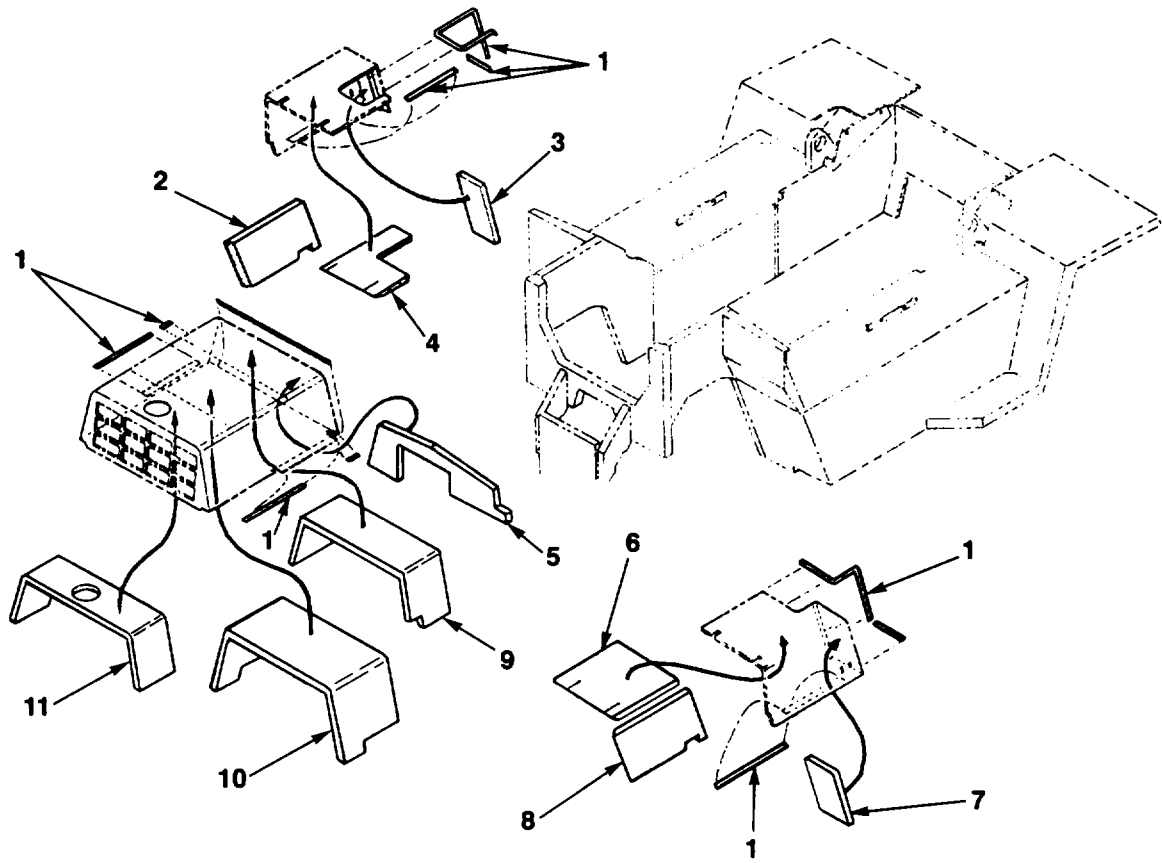

FIG. 106. HOOD INSULATION INSTALLATION

SECTION II					
(1)	(2)	(3)	(4)	(5)	(6)
ITEM NO	SMR CODE	CAGEC	PART NUMBER	DESCRIPTION AND USABLE ON CODES (UOC)	QTY
GROUP 1801 BODY, CAB. HOOD, AND HULL ASSEMBLIES					
FIG. 106 HOOD INSULATION INSTALLATION					
1	MOO00	89749	3792967	SEAL MAKE FROM PAF-200-BUF4 (OPZF7)	5
2	MOOZZ	89749	2796366	INSUL, SIDE HOOD, LH MAKE FROM PAF-200-BUF4 (OPZFP1).....	1
3	MOOZZ	B9749	2796376	INSUL, SIDE HOOD, LH MAKE FROM PAF-200-BUF4 (OPZF7)	1
4	MOOZZ	89749	2797791	INSUL, SIDE HOOD, LH MAKE FROM PAF-200-BUF4 (OPZF7).....	1
5	MOOZZ	89749	2796377	INSULATION, HOOD MAKE FROM PAF-200-BUF4 (OPZF7).....	1
6	MOOZZ	89749	2797792	INSUL, SIDE HOOD, RH MAKE FROM PAF-200-BUF4 (OPZF7)	1
7	MOOZZ	89749	2796365	INSUL, SIDE HOOD, RH MAKE FROM PAF-200-BUF4 (OPZF7)	1
8	MOOZZ	89749	2796367	INSUL, SIDE HOOD, RH MAKE FROM PAF-200-BUF4 (OPZF7)	1
9	MOOZZ	89749	2796368	INSULATION, HOOD MAKE FROM PAF-200-BUF4 (OPZF7)	1
10	MOOZZ	89749	2796364	INSULATION, HOOD MAKE FROM PAF-200-BUF4 (OPZF7)	1
11	MOOZZ	89749	2796363	INSULATION, HOOD MAKE FROM PAF-200-BUF4 (OPZF7)	1

END OF FIGURE

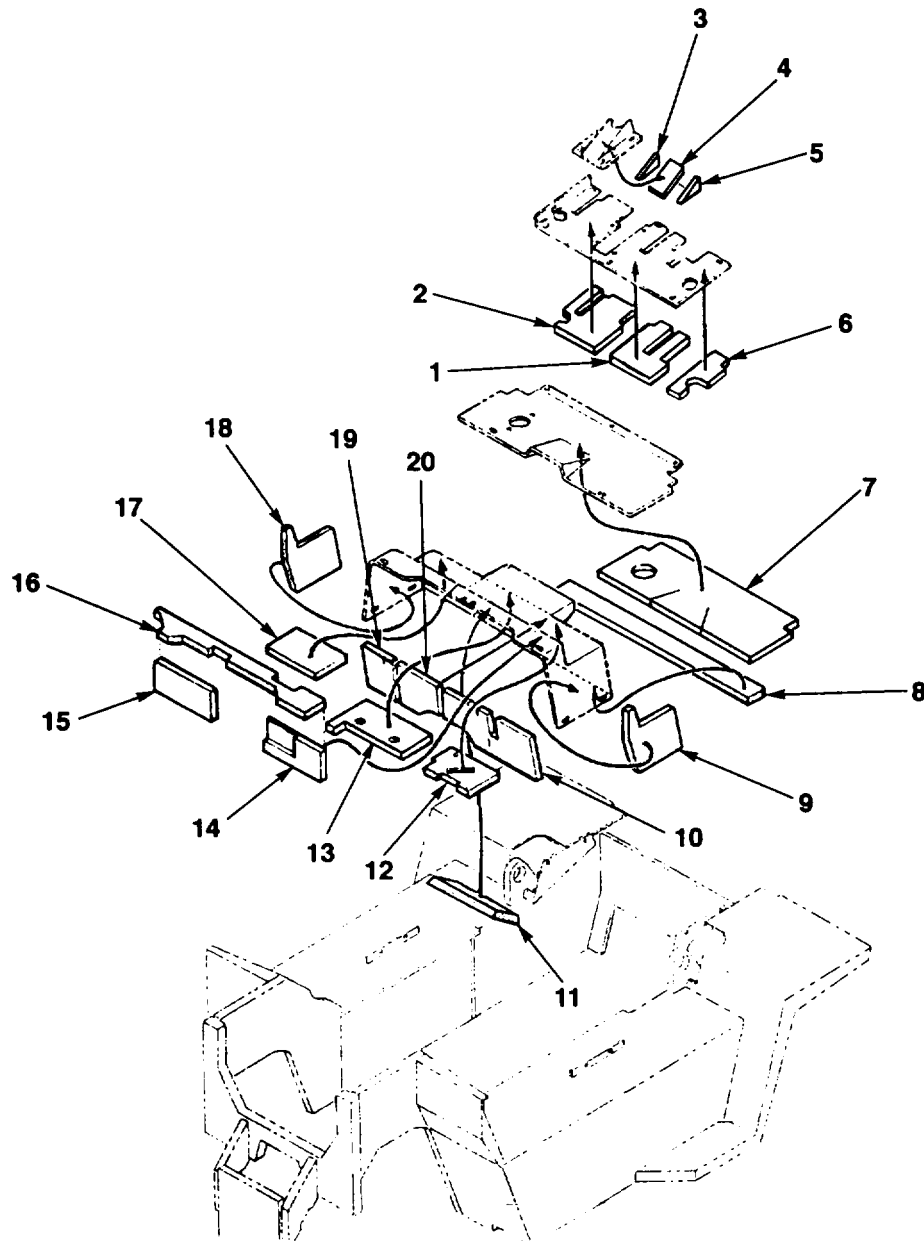

FIG. 107. INSULATION INSTALLATION

SECTION II					
(1)	(2)	(3)	(4)	(5)	(6)
ITEM NO	SMR CODE	CAGEC	PART NUMBER	DESCRIPTION AND USABLE ON CODES (UOC)	QTY
GROUP 1801 BODY, CAB, HOOD, AND HULL ASSEMBLIES					
FIG. 107 INSULATION INSTALLATION					
1	MOOZZ	89749	2797798	INSUL, FR FL PLATE MAKE FROM PAF- 200-BUF4 (OPZF7)	1
2	MOOLZ	89749	2797797	INSUL, LH, FR FL PL MAKE FROM PAF-..... 200-BUF4 (OPZF7)	1
3	MOOZZ	89749	2797793	INSUL, FL PL PAD, LH MAKE FROM PAF- 200-BUF4 (OPZF7)	1
4	MOOZZ	89749	2797795	INSUL, FL PL PAD MAKE FROM PAF-200-..... BUF4 (OPZF7)	1
5	MOOZZ	89749	2797794	INSUL, FL PL PAD, RH MAKE FROM PAF-..... 200-BUF4 (OPZF7)	1
6	MOOZZ	89749	2797796	INSUL, RH, FR FL PL MAKE FROM PAF- 200-BUF4 (OPZF7)	1
7	MOOZZ	89749	2796379	INSUL, FLOOR PLATE MAKE FROM PAF- 200-BUF4 (OPZF7)	1
8	MOOZZ	89749	2797799	INSUL, SEAT SPRT FR MAKE FROM PAF- 200-BUF4 (OPZF7)	1
9	MOOZZ	89749	2796375	INSUL, SEAT SPRT, RH MAKE FROM PAF-..... 200-BUF4 (OPZF7)	1
10	MOOZZ	89749	2796378	INSUL, SEAT SUPPORT MAKE FROM PAF- 200-BUF4 (OPZF7)	1
11	MOOZZ	89749	2796373	INSUL, SEAT SUPPORT MAKE FROM PAF- 200-BUF4 (OPZF7)	1
12	MOOZZ	89749	2796369	INSUL, SEAT SUPPORT MAKE FROM PAF- 200-BUF4 (OPZF7)	1
13	MOOZZ	89749	2796370	INSUL, SEAT SUPPORT MAKE FROM PAF- 200-BUF4 (OPZF7)	1
14	MOOZZ	89749	2797053	INSUL, SEAT SUPPORT MAKE FROM PAF- 200-BUF4 (OPZF7)	1
15	MOOZZ	89749	2797164	INSUL, SEAT SUPPORT MAKE FROM PAF- 200-BUF4 (OPZF7)	1
16	MOOZZ	89749	2790372	INSUL, SEAT SUPPORT MAKE FROM PAF- 200-BUF4 (OPZF7)	1
17	MOOZZ	89749	2796371	INSUL, SEAT SUPPORT MAKE FROM PAF- 200-BUF4 (OPZF7)	1
18	MOOZZ	89749	2796374	INSUL, SEAT SPRT, LH MAKE FROM PAF- 200-BUF4 (OPZF7)	1
19	MOOZZ	89749	2797054	INSUL, SEAT SUPPORT MAKE FROM PAF- 200-BUF4 (OPZF7)	1
20	MOOZZ	89749	2797055	INSUL, SEAT SUPPORT MAKE FROM PAF- 200-BUF4 (OPZF7)	1

END OF FIGURE

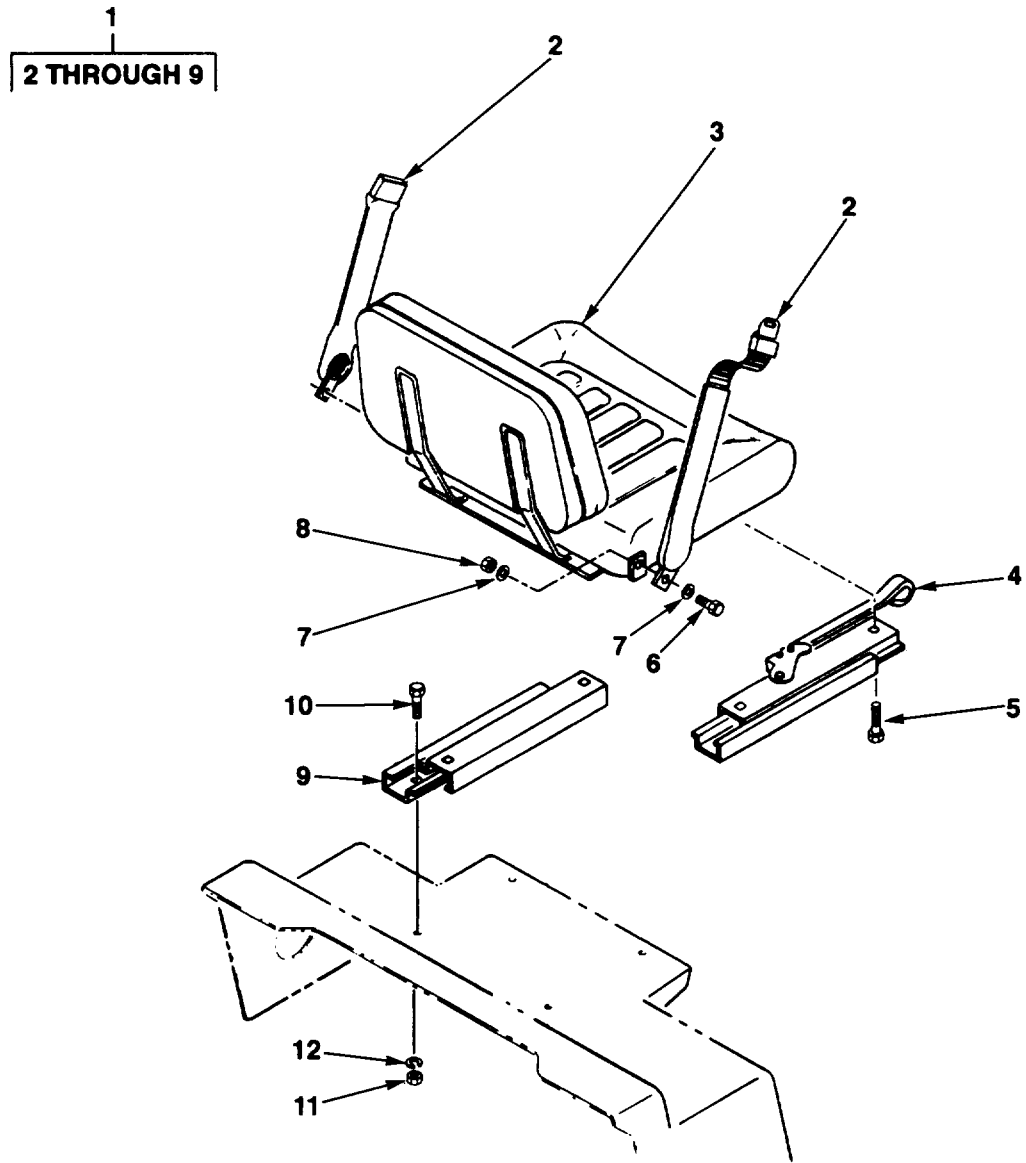

FIG. 108. SEAT BELT AND SEAT MOUNTING

SECTION II					
(1)	(2)	(3)	(4)	(5)	(6)
ITEM NO	SMR CODE	CAGEC	PART NUMBER	DESCRIPTION AND USABLE ON CODES (UOC)	QTY
GROUP 1806 UPHOLSTERY SEATS AND CARPETS					
FIG. 108 SEAT BELT AND SEAT MOUNTING					
1	PFOOO	99749	2386240	SEAT ASSY	1
2	PAOZZ	12603	2386249	•BELT, VEHICULAR SAFE	1
3	PFOOO	89749	908454	•SEAT ASSY	1
4	PFOZZ	89749	995223	•ADJUSTER, W/LATCH	1
5	PAOZZ	96906	MS35206-296	•SCREW, MACHINE 5/16-18 X 3/4.....	4
6	PAOZZ	30076	15529	•SCREW, CAP, HEXAGON H 3/8-16 X 1	2
7	PAOZZ	89749	27E6	•WASHER, FLAT.....	4
8	PAOZZ	12603	8506	•NUT, SELF-LOCKING, HE	2
9	PAOZZ	89749	995227	•BEARING, PLAIN, SELF-.....	1
10	PAOZZ	80205	B1821BH031C075N	BOLT, MACHINE 5/16-18 X 3/4.....	4
11	PAOZZ	96906	MS51967-5	NUT, PLAIN, HEXAGON 5/16-18	4
12	PAOZZ	96906	MS35338-45	WASHER, LOCK 5/16	4

END OF FIGURE

108-1

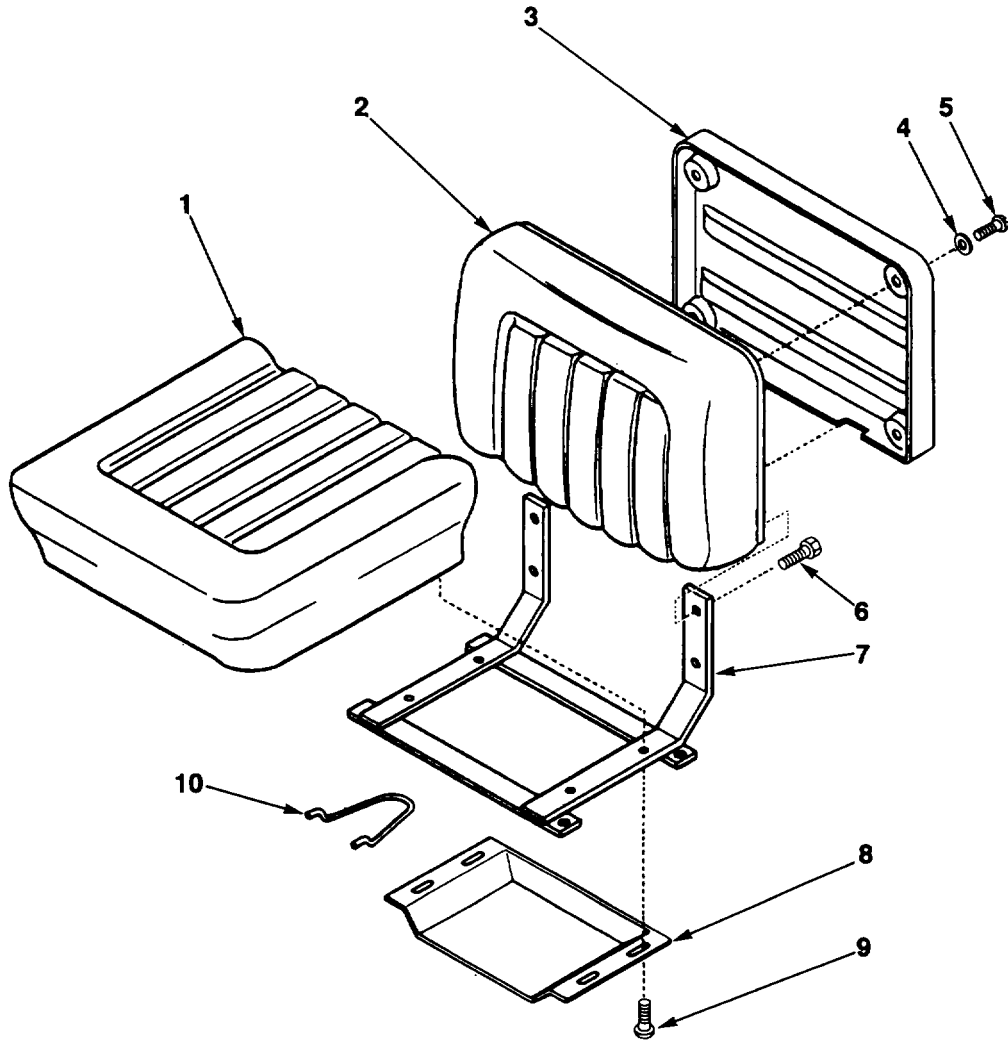

FIG. 109. SEAT ASSEMBLY

SECTION II					
(1)	(2)	(3)	(4)	(5)	(6)
ITEM	SMR		PART	DESCRIPTION AND USABLE ON CODES (UOC)	QTY
NO	CODE	CAGEC	NUMBER		
GROUP 1806 UPHOLSTERY SEATS AND CARPETS					
FIG. 109 SEAT ASSEMBLY					
1	PAOZZ	12603	995190	CUSHION, SEAT, VEHICU	1
2	PAOZZ	89749	911092	BACK REST	1
3	PFOZZ	89749	995305	COVER, ACCESS	1
4	PAOZZ	96906	MS27183-11	WASHER, FLAT 5/16.....	4
5	PAOZZ	96906	MS35206-296	SCREW, MACHINE 5/16-18 X 3/4.....	4
6	PAOZZ	96906	MS35206-281	SCREW, MACHINE 1/4-20 X 3/4	4
7	XAOZZ	89749	908455	FRAME	1
8	PFOZZ	89749	995286	TRAY, SEAT	1
9	PAOZZ	12603	84G3108	SCREW, CAP, HEXGON H.....	4
10	PAOZZ	89749	995287	RETAINER	1

END OF FIGURE

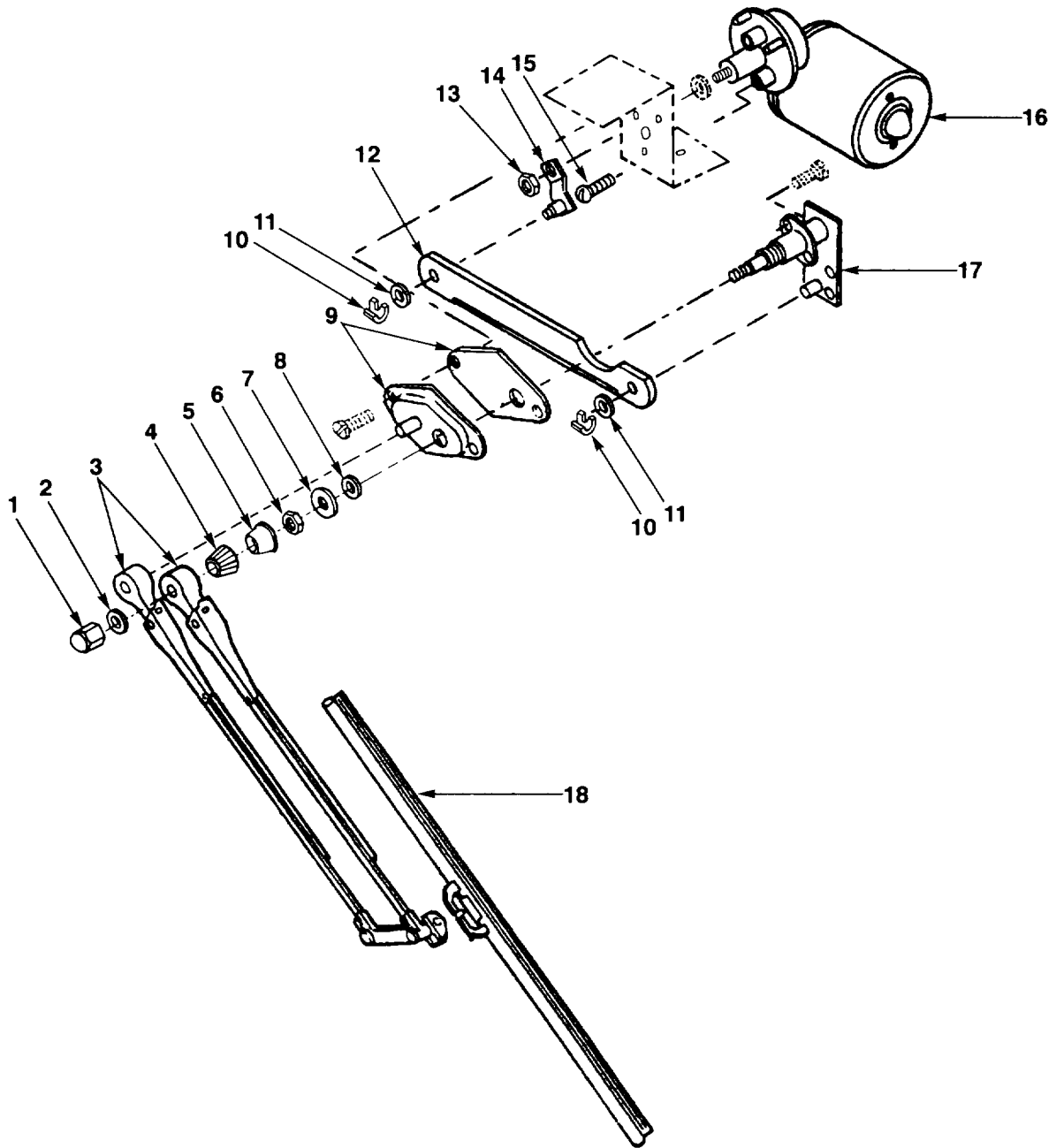

FIG. 110. WINDSHIELD WIPER ASSEMBLY

SECTION II					
(1)	(2)	(3)	(4)	(5)	(6)
ITEM NO	SMR CODE	CAGEC	PART NUMBER	DESCRIPTION AND USABLE ON CODES (UOC)	QTY
GROUP 22 BODY. CHASSIS, AND HULL ACCESSORY ITEMS GROUP 2202 ACCESSORY ITEMS FIG. 110 WINDSHIELD WIPER ASSEMBLY					
1	XBOZZ	60810	W0048	NUT	1
2	XBOZZ	60810	W0049	WASHER	1
3	XBOZZ	60810	W0014	WIPER ARM 20 INCH.....	1
4	XBOZZ	60810	W0039	KNURLED DRIVER.....	1
5	XBOZZ	60810	W0047	CAP	1
6	XBOZZ	60810	W0040	NUT	1
7	XBOZZ	60810	W0022	WASHER	1
8	XBOZZ	60810	W0021	WASHER	1
9	XBOZZ	60810	W0043	ADAPTER AND GASKET.....	1
10	XBOZZ	60810	W0038	SPRING CLIP	2
11	XBOZZ	60810	W0037	SPACING WASHER	2
12	XBOZZ	60810	W0060	STANDARD LINK.....	1
13	XBOZZ	60810	W0035	NUT	1
14	XBOZZ	60810	W0046	DRIVE ARM	1
15	XBOZZ	60810	W0036	FASTENING SCREWS.....	3
16	XBOZZ	60810	W0023	MOTOR, WIPER, TWO SPE	1
17	XBOZZ	60810	W0020	PIVOT ARM AND SHAFT	1
18	PAOZZ	60810	W0005	BLADE, WINDSHIEL WI.....	1

END OF FIGURE

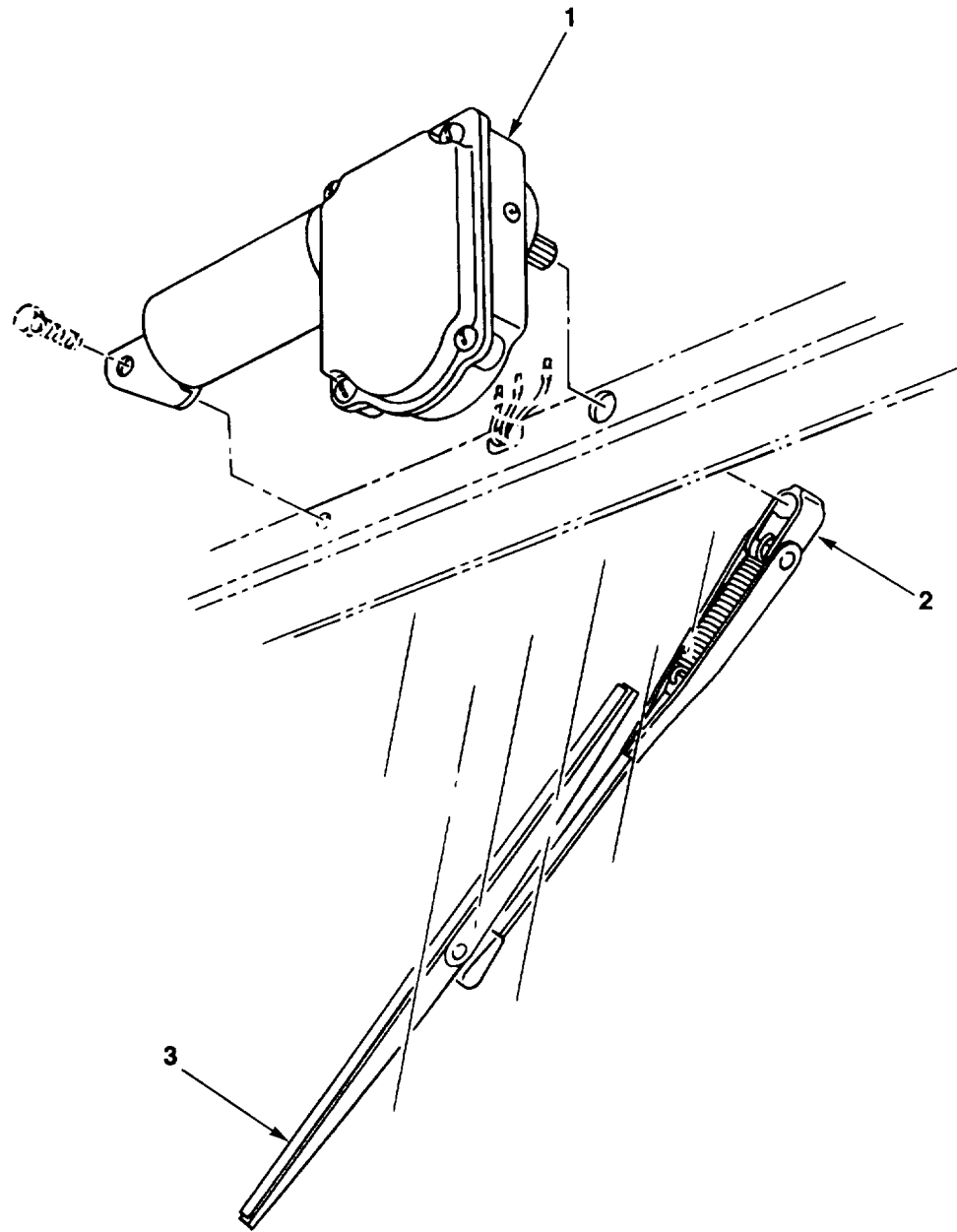

FIG. 111. REAR WINDOW WIPER ASSEMBLY

(1) ITEM NO	(2) SMR CODE	(3) CAGEC	(4) PART NUMBER	(5) DESCRIPTION AND USABLE ON CODES (UOC)	(6) QTY
-------------------	--------------------	--------------	-----------------------	--	------------

**GROUP 2202 ACCESSORY ITEMS
FIG.111 REAR WINDOW WIPER ASSEMBLY**

1	XBOZZ	60810	W0029	MOTOR, WIPER, SINGLE	1
2	XBOZZ	60810	W0044	WIPER ARM	1
3	PAOZZ	60810	W0008	BLADE, WINDSHIELD WI.....	1

END OF FIGURE

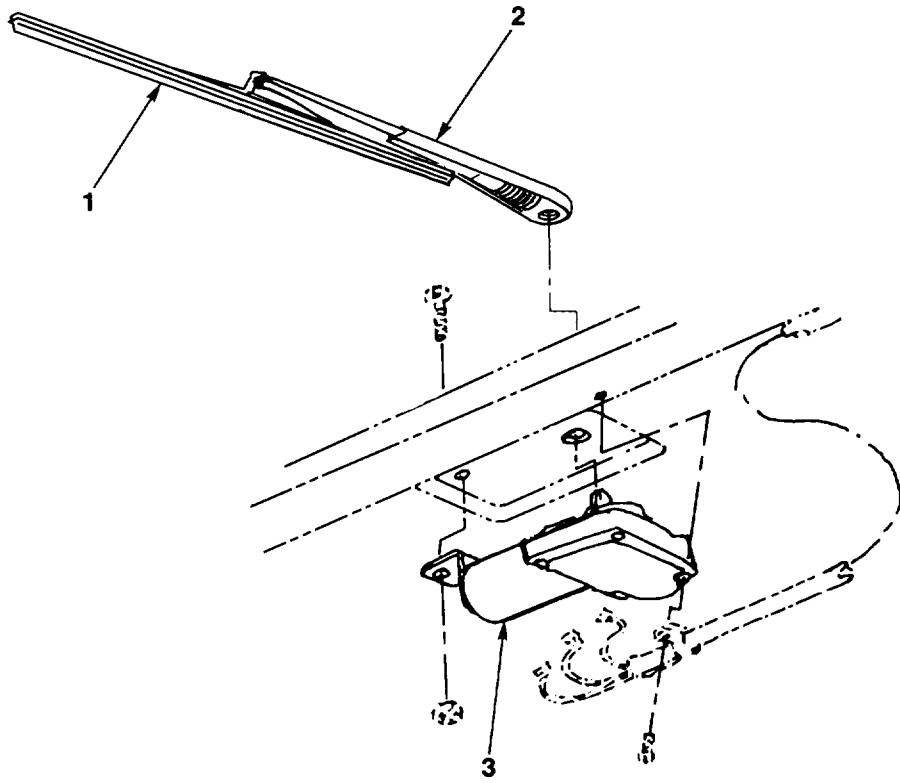

FIG. 112. SKYLIGHT WINDOW WIPER ASSEMBLY

SECTION II					
(1)	(2)	(3)	(4)	(5)	(6)
ITEM NO	SMR CODE	CAGEC	PART NUMBER	DESCRIPTION AND USABLE ON CODES (UOC)	QTY
GROUP 2202 ACCESSORY ITEMS					
FIG.112 SKYLIGHT WINDOW WIPER ASSEMBLY					
1	PAOZZ	60810	W0008	BLADE, WINDSHIELD WI.....	1
2	XBOZZ	60810	W0044	WIPER ARM	1
3	XBOZZ	60810	W0028-S	MOTOR, WIPER, SINGLE	1

END OF FIGURE

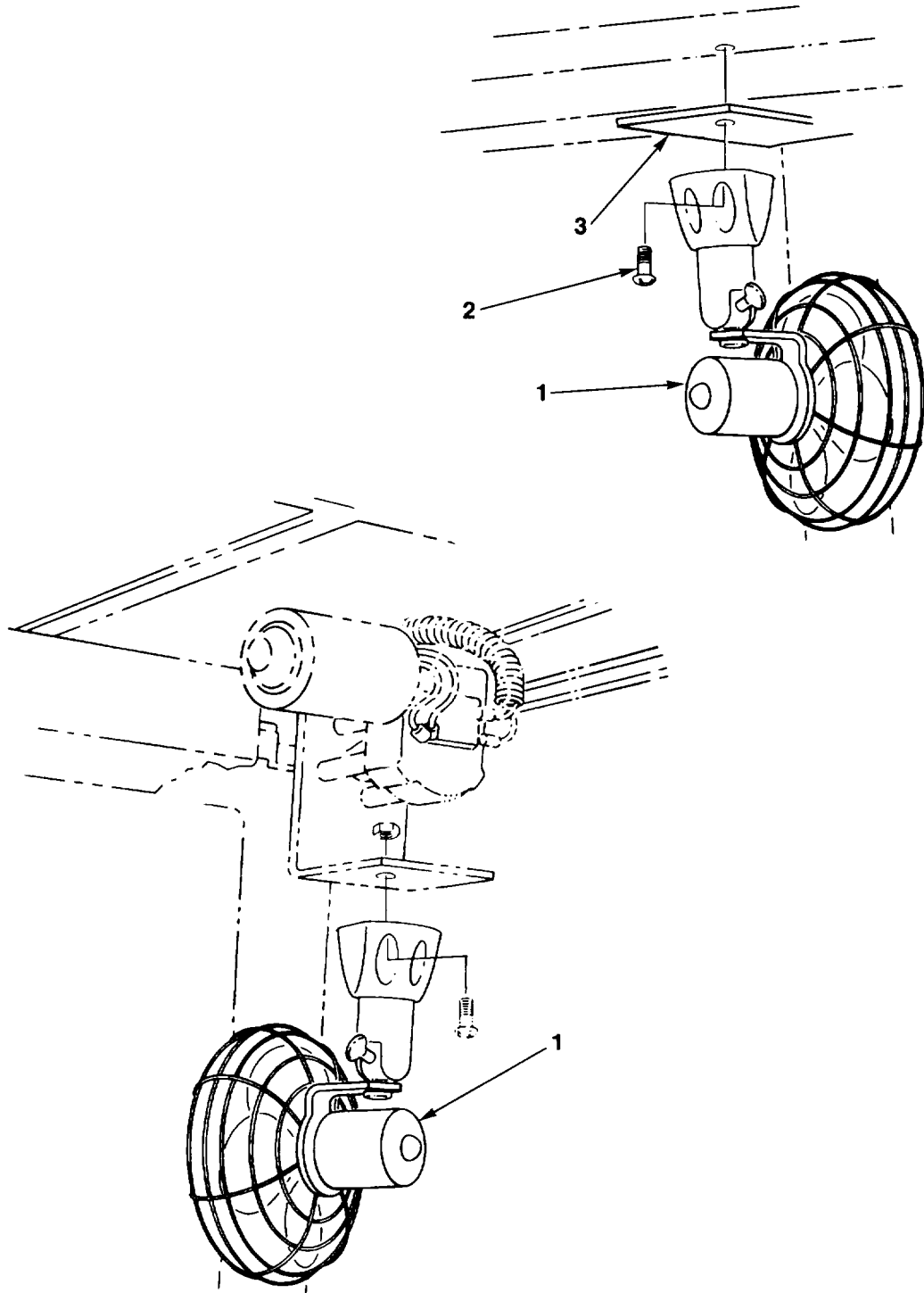

FIG. 113. DEFROSTER FAN

SECTION II					
(1)	(2)	(3)	(4)	(5)	(6)
ITEM	SMR		PART		
NO	CODE	CAGEC	NUMBER	DESCRIPTION AND USABLE ON CODES (UOC)	QTY
GROUP 2202 ACCESSORY ITEMS					
FIG.113 DEFROSTER FAN					
1	XBOZZ	60810	DFF/12V	FAN ASSY, FT DEFOGG.....	2
2	PAOZZ	96906	MS51851-108	SCREW, TAPPING 5/16-18 X 1	2
3	XBOZZ	60810	HEAT-0061	FAN, BRACKET	1

END OF FIGURE

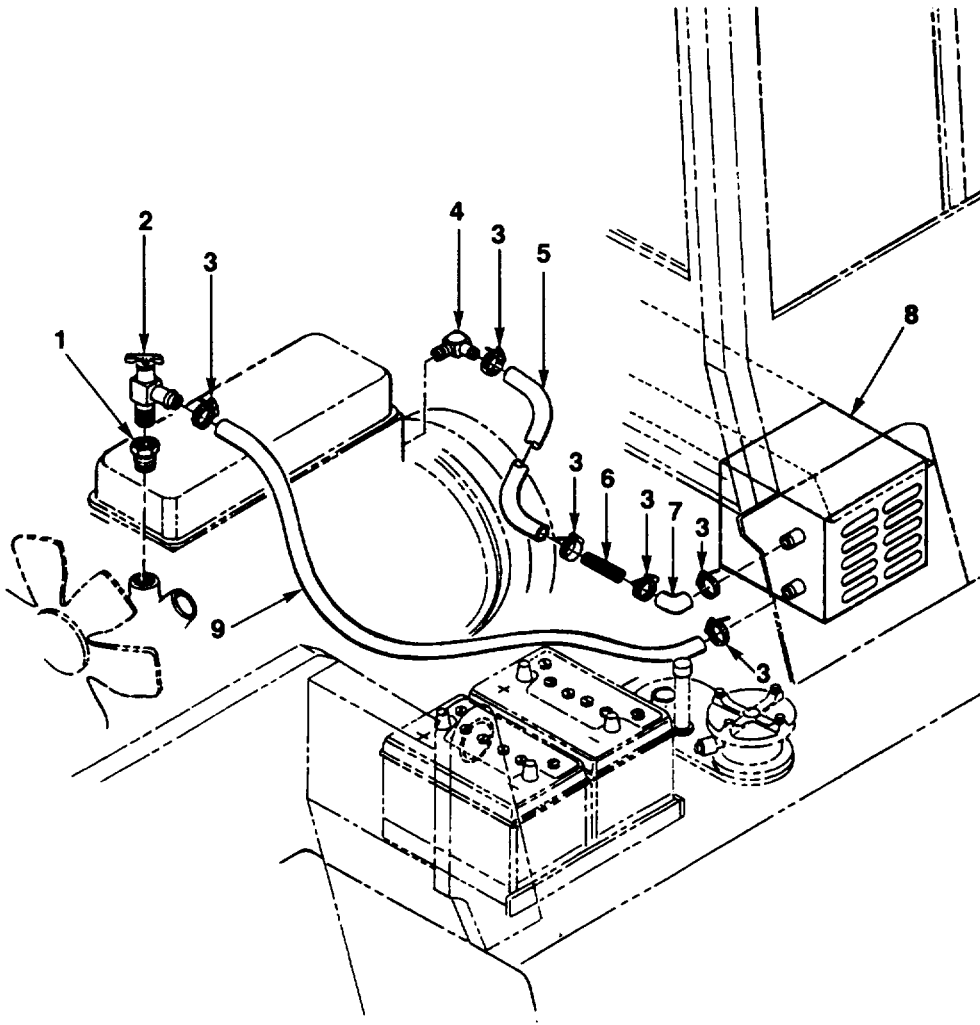

FIG. 114. HEATER INSTALLATION

(1) ITEM NO	(2) SMR CODE	(3) CAGEC	(4) PART NUMBER	(5) DESCRIPTION AND USABLE ON CODES (UOC)	(6) QTY
SECTION II					
GROUP 2202 ACCESSORY ITEMS					
FIG.114 HEATER INSTALLATION					
1	PAOZZ	72423	2071-099	BUSHING, PIPE.....	1
2	PAOZA	12603	552433	VALVE, FLOW CONTROL	1
3	PAOZZ	72588	30010H	CLAMP, HOSE.....	6
4	PAOZZ	89749	666842	ELBOW.....	1
5	MOOOZ	89749	889269-30	HOSE, NM, 30 IN MAKE FROM 4230T-5/8.....	1
				ID (24161), 30 INCHES	
6	PAOZZ	39428	91355K86	ADAPTER, HOSE	1
7	PAOZZ	12603	773043	ELBOW, HOSE	1
8	XBOZZ	60810	H-368-12V-A	HEATER, HOT WATER	1
9	MOOZZ	89749	889269-48	HOSE, NM, 48 IN.....	1

END OF FIGURE

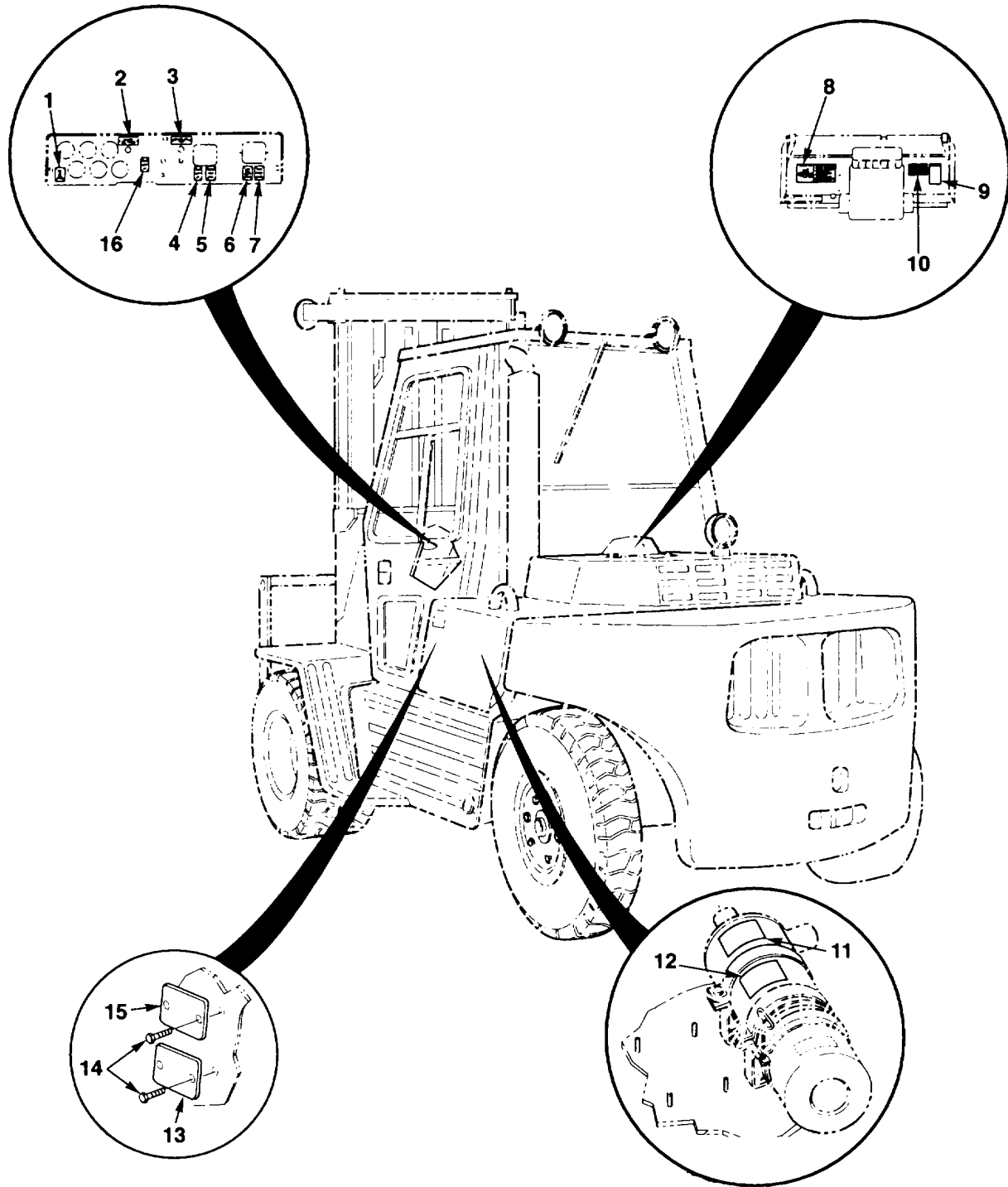

FIG. 115. DATA PLATES

SECTION II					
(1)	(2)	(3)	(4)	(5)	(6)
ITEM NO	SMR CODE	CAGEC	PART NUMBER	DESCRIPTION AND USABLE ON CODES (UOC)	QTY
GROUP 2210 DATA PLATES AND INSTRUCTION HOLDERS					
FIG.115 DATA PLATES					
1	PFOZZ	89749	2803443	PLATE, IDENTIFICATIO	2
2	PFOZZ	89749	2804393	PLATE, IDENTIFICATIO	1
3	PFOZZ	89749	2778077	PLATE, IDENTIFICATIO	1
4	PFOZZ	89749	17970428	PLATE, IDENTIFICATIO	1
5	PFOZZ	89749	1797043B	PLATE, IDENTIFICATIO	1
6	PFOZZ	89749	2360158	PLATE, IDENTIFICATIO	1
7	PFOZZ	89749	2360157	PLATE, INSTRUCTION.....	1
8	PFOZZ	89749	2803463	PLATE, IDENTIFICATIO	1
9	PFOZZ	89749	2387649	PLATE, INSTRUCTION.....	1
10	PFOZZ	89749	2803462	PLATE, IDENTIFICATIO	1
11	PFOZZ	53203	130585	PLATE, INSTRUCTION.....	1
12	PFOZZ	53203	130497	LABEL.....	1
13	PFOZZ	89749	2778076	PLATE, IDENTIFICATIO	1
14	PAOZZ	96906	MS21318-27	SCREW, DRIVE.....	38
15	PFOZZ	89749	2777255	PLATE, IDENTIFICATIO	1
16	PFOZZ	53203	130492	LABEL.....	1

END OF FIGURE

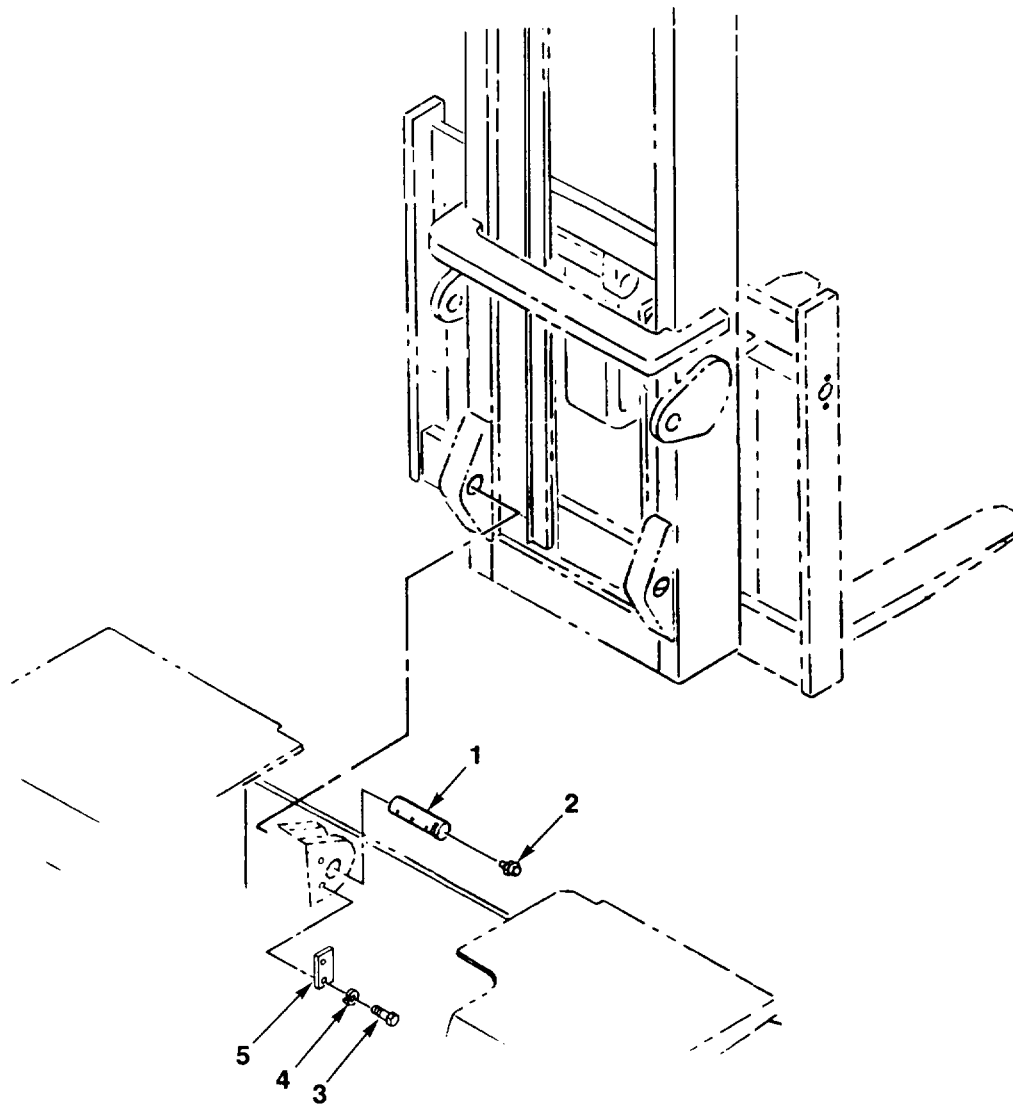

FIG. 116. MAST AND CARRIAGE INSTALLATION

SECTION II					
(1)	(2)	(3)	(4)	(5)	(6)
ITEM	SMR	CAGEC	PART	DESCRIPTION AND USABLE ON CODES (UOC)	QTY
NO	CODE		NUMBER		
GROUP 24 HYDRAULIC AND FLUID SYSTEMS GROUP 2400 MAJOR ASSEMBLAGE FIG.116 MAST AND CARRIAGE INSTALLATION					
1	PAOZZ	89749	2798864	PIN.....	2
2	PAOZZ	96906	MS15003-1	FITTING, LUBRICATION.....	2
3	PAOZZ	80204	B1821BH038C100N	SCREW, CAP, HEXAGON H.....	4
4	PAOZZ	81718	H2525M	WASHER, LOCK 3/8.....	4
5	PAOZZ	89749	2798865	PLATE, RETAINING.....	2

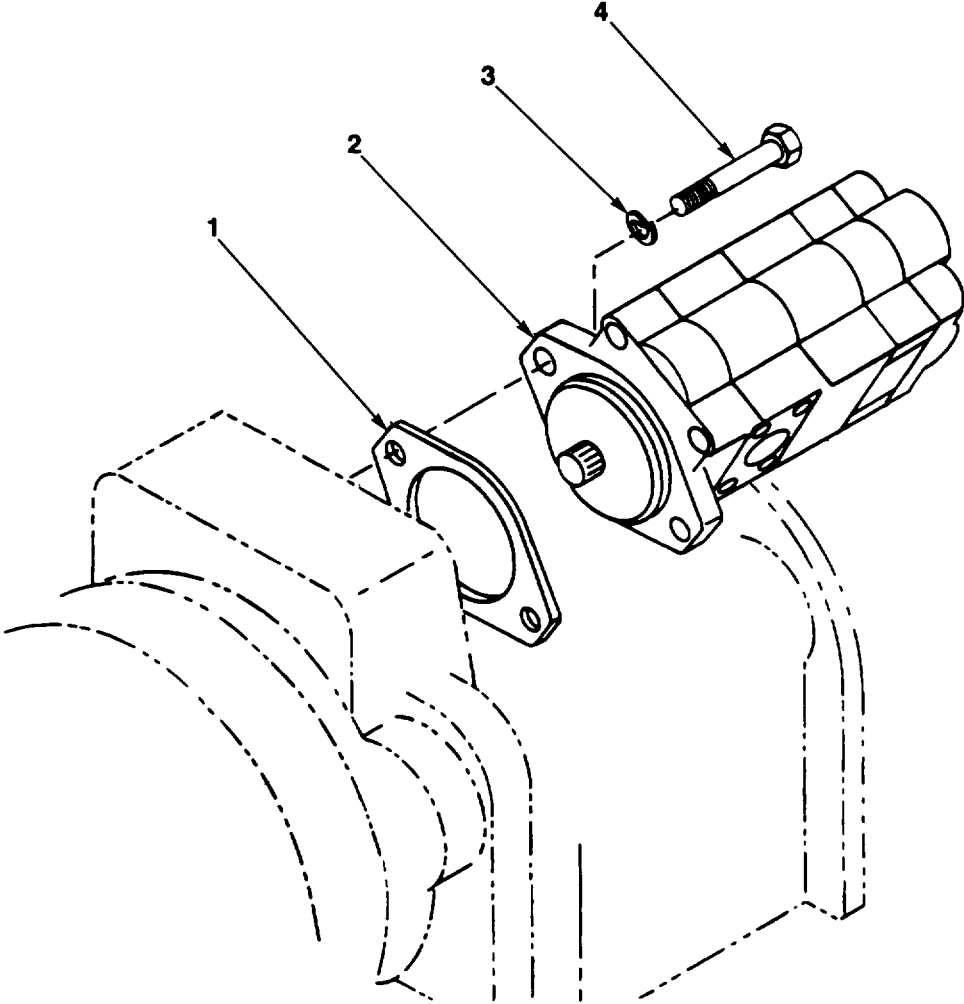

FIG. 117. HYDRAULIC PUMP INSTALLATION

(1)	SECTION II		(4)	(5)	(6)
ITEM	SMR	(3)	PART	DESCRIPTION AND USABLE ON CODES (UOC)	QTY
NO	CODE	CAGEC	NUMBER		

**GROUP 2401 PUMP AND MOTOR
 FIG.117 HYDRAULIC PUHP
 INSTALLATION**

1	PAOZA	12603	762746	GASKET.....	1
2	PAOFZ	13829	P330B196*BIAB17-65***AB07-1	PUMP ASSEMBLY, POWER.....	1
3	PAOZZ	26916	004-003005-057	WASHER, LOCK 1/2.....	2
4	PAOZZ	80204	B1821BH050C150N	SCREW, CAP, HEXAGON H 1/2-13 X 1-1/2.....	2

END OF FIGURE

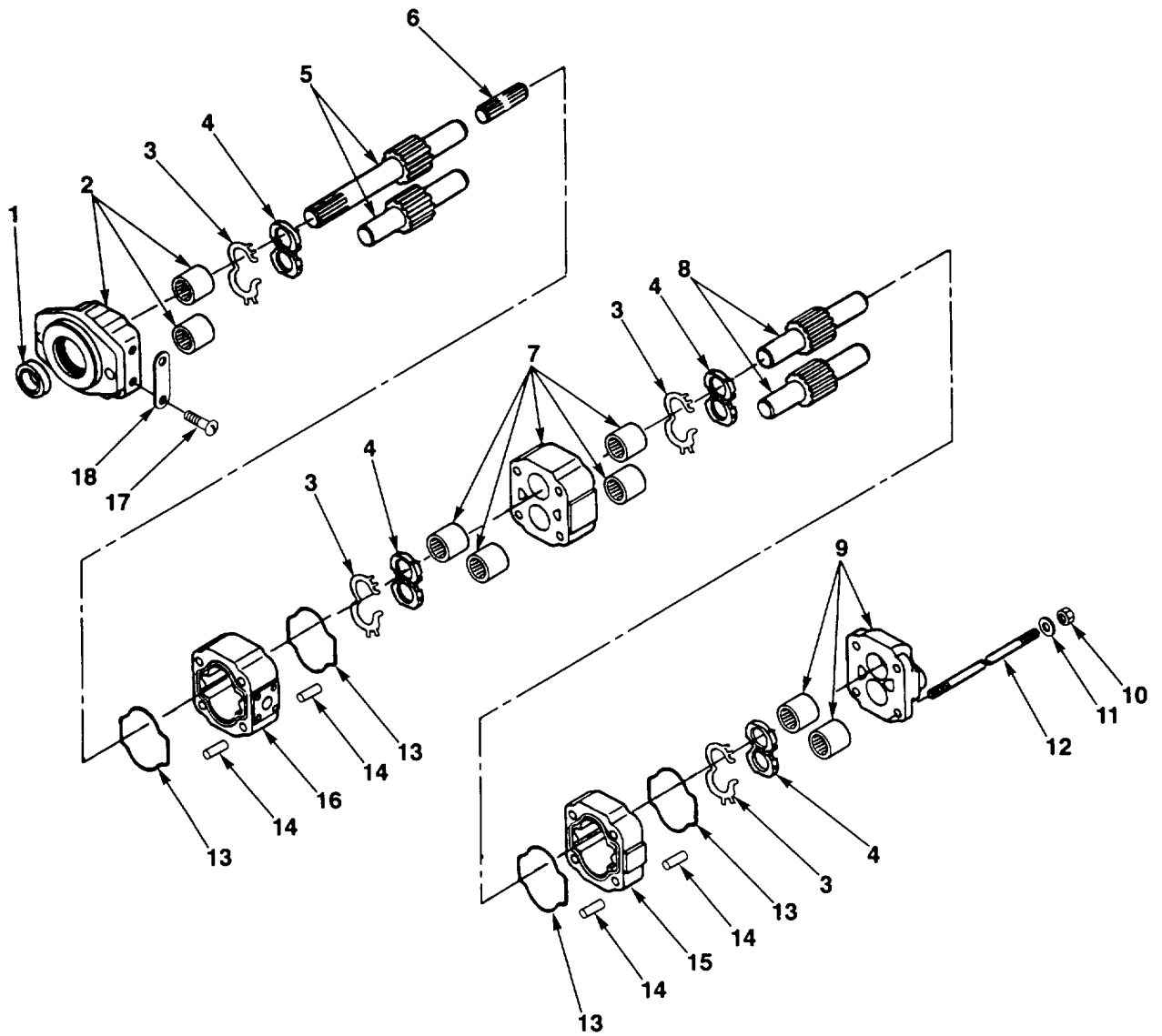

FIG. 118. HYDRAULIC PUMP ASSEMBLY

SECTION II					
(1)	(2)	(3)	(4)	(5)	(6)
ITEM NO	SMR CODE	CAGEC	PART NUMBER	DESCRIPTION AND USABLE ON CODES (UOC)	QTY
GROUP 2401 PUMP AND MOTOR					
FIG. 118 HYDRAULIC PUMP ASSEMBLY					
1	KFFZZ	13829	391-2883-058	SEAL, PLAIN PART OF KIT P/N 391 1802 475.....	4
2	XAFZZ	13829	324 5129 203	HOUSING, SEC	1
3	KFFZZ	13629	391 2885 065	SEAL, CHAIN PART OF KIT P/N 391 1802.....	4
4	KFFZZ	13829	391 2185 056	PLATE, THRUST PART OF KIT P/N 391 1802 475	4
5	PFFZZ	13829	324 2917 430	GEAR SET	1
6	PAFZZ	13829	324 1133 001	SHAFT, STRAIGHT	1
7	XAFZZ	13829	324 7823 269	HOUSING, BEARING CAR	1
8	PFFZZ	13829	324 2807 000	GEAR SET, SPUR, MATCH.....	4
9	XAFZZ	13829	324 3100 100	.HOUSING, PEC	1
10	PAFZZ	13829	391-1451-076	NUT, PLAIN, HEXAGON.....	1
11	PAFZZ	13829	3913784028	WASHER, FLAT.....	4
12	PAFZZ	13829	391 1425 008	STUD	4
13	KFFZZ	13829	391-2884-050	GASKET PART OF KIT P/N 391 1802 475.....	8
14	PAFZZ	13829	3912082032	PIN, STRAIGHT, HEADLE	1
15	XAFZZ	13829	324 8107 100	HOUSING, GEAR	1
16	XAFZZ	13829	324 8117 100	HOUSING, GEAR	1
17	PAFZZ	56565	391 1432 004	SCREW, MACHINE	1
18	PFFZZ	13829	391-2181-999	PLATE, IDENTIFICATIO	1

END OF FIGURE

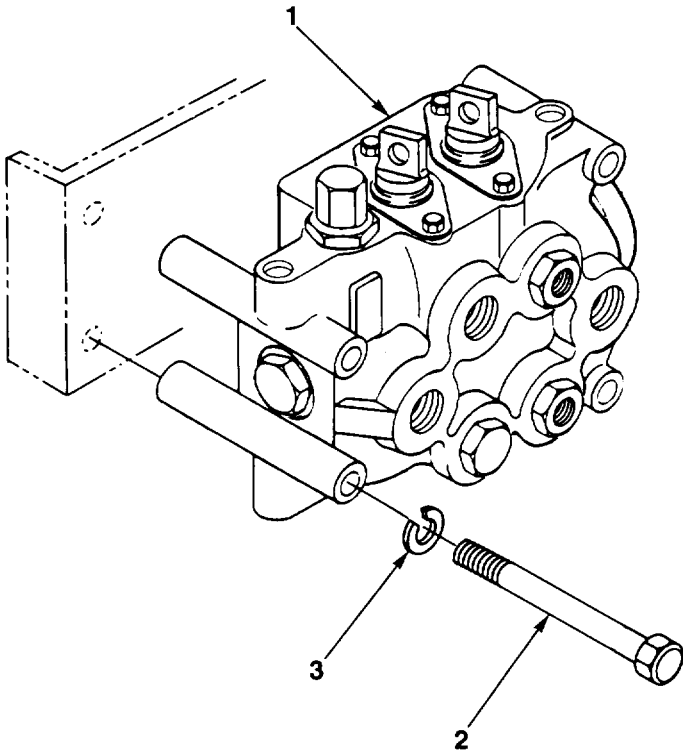

FIG. 119. MAIN CONTROL VALVE INSTALLATION

(1) ITEM NO	(2) SMR CODE	(3) CAGEC	(4) PART NUMBER	(5) DESCRIPTION AND USABLE ON CODES (UOC)	(6) QTY
SECTION II					
GROUP 2402 MANIFOLD AND/OR CONTROL VALVES					
FIG.119 MAIN CONTROL VALVE INSTALLATION					
1	PFOFZ	0E9NO	V46SD-102-A-25	VALVE, LINEAR, DIRECT	1
2	PAOZZ	80204	B1821BH050C450N	SCREW, CAP, HEXAGON H 1/2-13 X 4-1/2.....	4
3	PAOZZ	26916	004-003005-057	WASHER, LOCK 1/2.....	4

END OF FIGURE

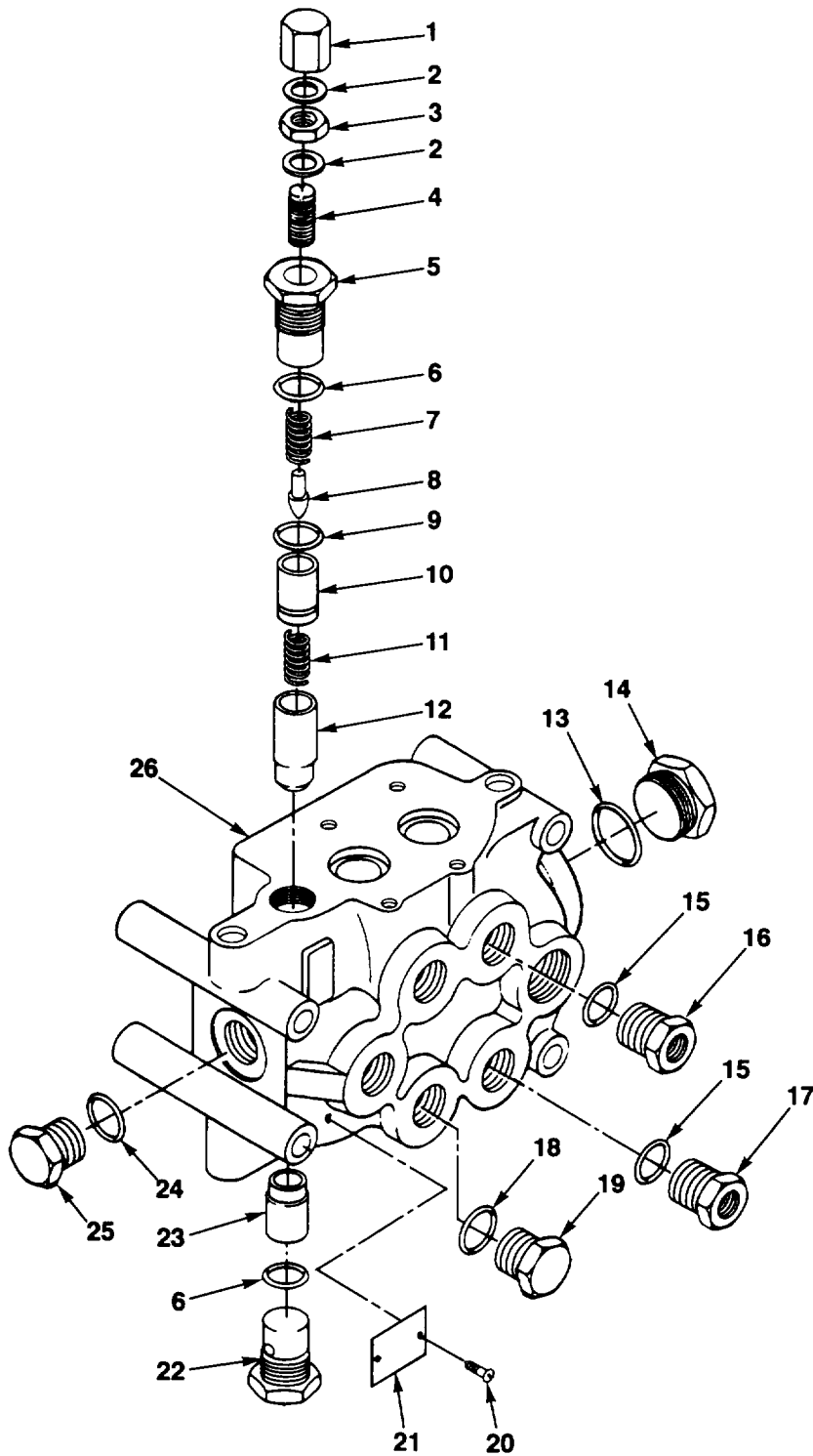

FIG. 120. MAIN CONTROL VALVE, PLUGS AND RELIEF VALVE

(1) ITEM NO	SECTION II (2) SMR CODE	(3) CAGEC	(4) PART NUMBER	(5) DESCRIPTION AND USABLE ON CODES (UOC)	(6) QTY
GROUP 2402 MANIFOLD AND/OR CONTROL VALVES					
FIG.120 MAIN CONTROL VALVE, PLUGS AND RELIEF VALVE					
1	PAFZZ	64294	A245X019	NUT, PLAIN, CAP	1
2	PAFZZ	64294	A418X006	WASHER, FLAT.....	2
3	PAFZZ	64294	A249X005	NUT, PLAIN, HEXAGON.....	1
4	PAFZZ	64294	A234X024	SETSCREW.....	1
5	PAFZZ	64294	514X896	CAP, VALVE	1
6	KFFZZ	02892	A395X15	PACKING, PREFORMED PART OF KIT P/N SK0973	2
7	PAFZZ	02392	A501X352	SPRING, HELICAL, COMP	1
8	PAFZZ	97907	9030294	DISK, VALVE	1
9	KFFZZ	02892	A395X12	GASKET PART OF KIT P/N SK0973	1
10	PAFZZ	12603	980836	SEAT, VALVE	1
11	PAFZZ	02892	A501X638	SPRING	1
12	PAFZZ	64294	513X163	PLUNGER, ACTUATOR.....	1
13	PAFZZ	64294	A970X011	PACKING, PREFORMED.....	1
14	PAFZZ	64294	A971X011	PLUG, TUBE FITTING	1
15	PAFZZ	64294	A395X021	PACKING, PREFORMED.....	2
16	PAFZZ	64294	514X906	ADAPTER	1
17	PAFZZ	64294	A972X007	PLUG, TUBE FITTING	1
18	PAFZZ	12603	91F10	PACKING, PREFORMED.....	2
19	PAFZZ	64294	A972X010	CAP-PLUG, PROTECTIVE	2
20	PAFZZ	64294	A386X7	SCREW, DRIVE.....	2
21	PFFZZ	64294	A475X035	PLATE, IDENTIFICATIO	1
22	PAFZZ	64294	514X897	PLUG, ROTARY VALVE	1
23	PAFZZ	12603	980840	SEAT, VALVE	1
24	PAFZZ	64294	A970X010	PACKING, PREFORMED.....	1
25	PAFZZ	64294	A971X010	PLUG, TUBE FITTING	1
26	XAFZZ	64294	535X420	HOUSING, BODY	1

END OF FIGURE

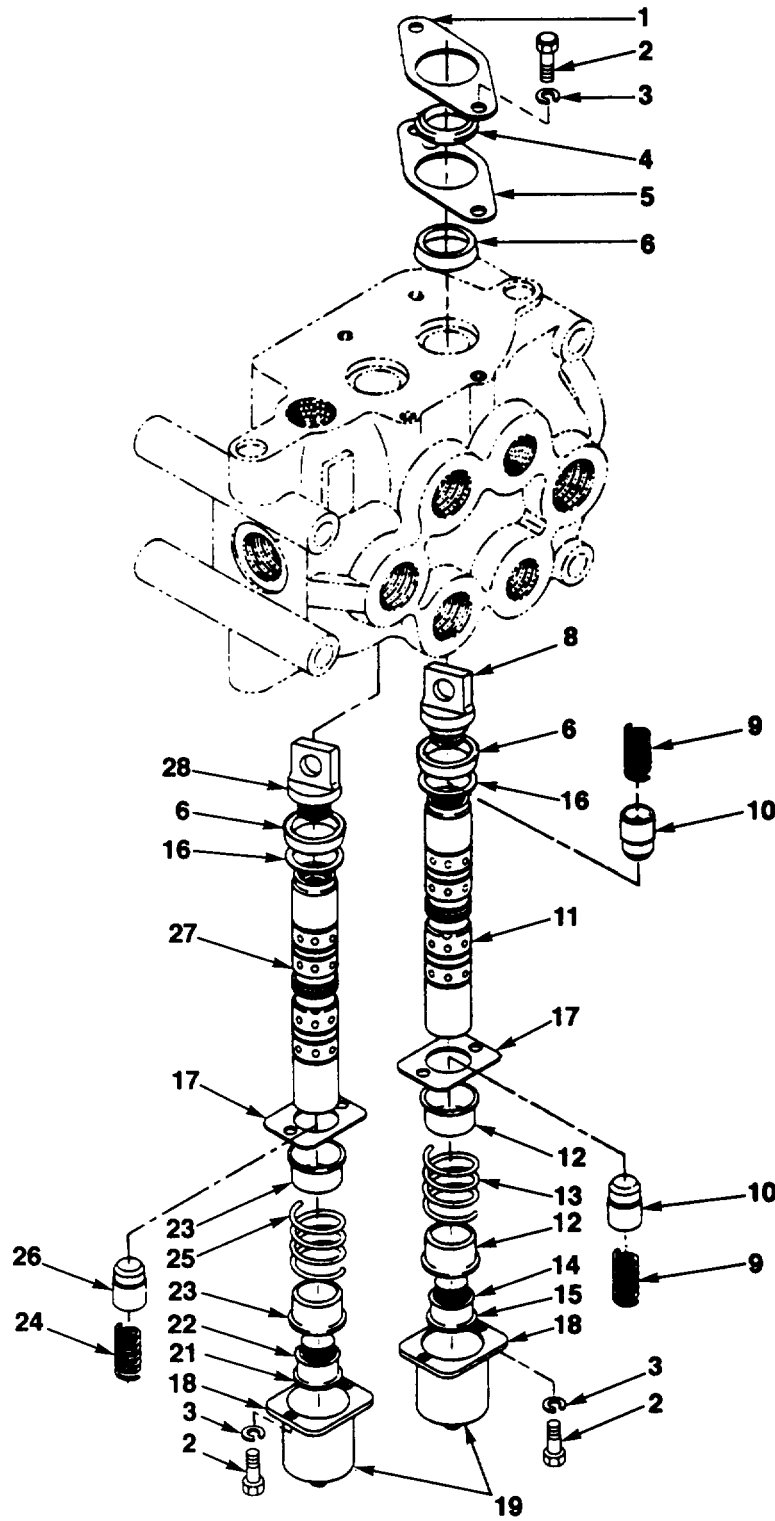
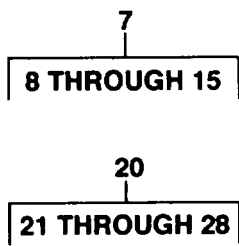

FIG. 121. MAIN CONTROL VALVE, DA AND SA PLUNGER ASSEMBLY

(1) ITEM NO	(2) SMR CODE	(3) CAGEC	(4) PART NUMBER	(5) DESCRIPTION AND USABLE ON CODES (UOC)	(6) QTY
SECTION II					
GROUP 2402 MANIFOLD AND/OR CONTROL VALVES					
FIG.121 MAIN CONTROL VALVE,OA AND SA PLUNGER ASSEMBLY					
1	PAFZZ	64294	521X152	RETAINER, WIPER	2
2	PAFZZ	64294	A103X003	SCREW, CAP, HEXAGON H	8
3	PAFZZ	64294	A252X009	WASHER. LOCK.....	8
4	KFFZZ	02892	A1055X2	WIPER PART OF KIT P/N SK0973	2
5	PAFZZ	64294	521X151	RETAINER, SEAL	2
6	KFFZZ	02892	A1054X2	SEAL, PLAIN PART OF KIT P/N SK0973.....	4
7	PAFFF	64294	512X642K	PLUNGER.....	1
8	XAFZZ	64294	516X92	.SPOOL EYE.....	1
9	PAFZZ	02892	A501X301	.SPRING	2
10	PAFZZ	02892	513X42	.PLUNGER, CHECK.....	2
11	XAFZZ	64294	512X642	.SPOOL.....	1
12	PAFZA	0E9N0	416X84	.RETAINER, HELICAL CO	2
13	PAFZZ	02892	A501X597	.SPRING	1
14	PAFZZ	02892	A395X13	.PACKING, PREFORMED.....	2
15	XAFZZ	02892	514X415	.CAP	1
16	KFFZZ	02892	A404X40	CASKET PART OF KIT P/N SK0973.....	2
17	PAFZZ	64294	521X134B	RETAINER, SEAL	1
18	PAFZZ	64294	M10X61	COVER, ACCESS.....	2
19	PAFZZ	64294	560X106A	PLUG, MACHINE THREAD.....	2
20	PAFFF	64294	512X533K2	PLUNGER ASSEMBLY	1
21	XAFZZ	02892	514X415	.CAP	1
22	PAFZZ	02892	A395X13	.PACKING, PREFORMED.....	2
23	PAFZA	0E9N0	416X84	.RETAINER, HELICAL CO	2
24	PAFZZ	02892	A501X301	.SPRING	2
25	PAFZZ	02892	A501X597	.SPRING	1
26	PAFZZ	02892	513X42	.PLUNGER, CHECK.....	2
27	XAFZZ	64294	512X533	.SPOOL.....	1
28	XAFZZ	64294	516X92	.SPOOL EYE.....	1

END OF FIGURE

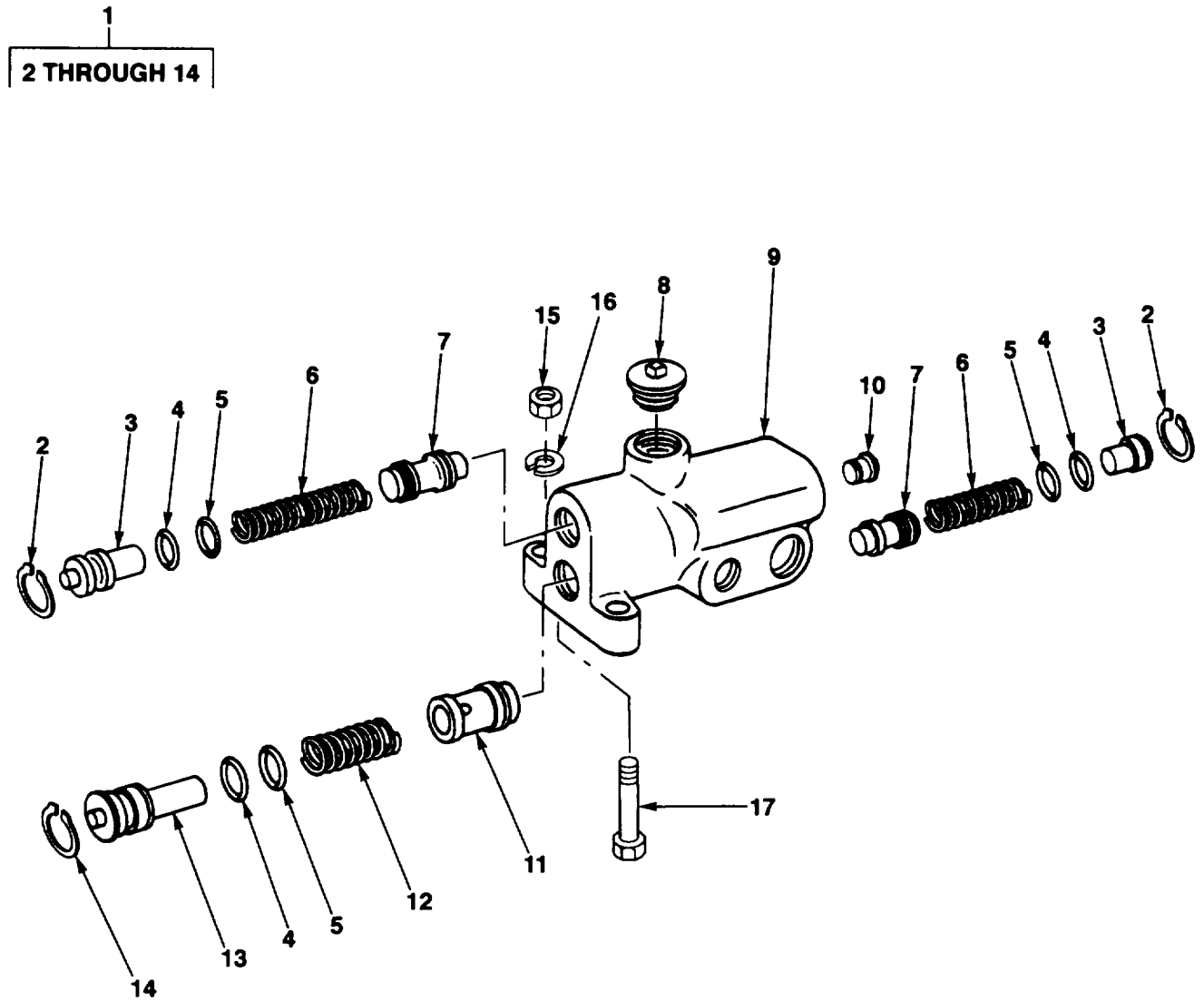

FIG. 122. TILT LOCK VALVE ASSEMBLY

SECTION II					
(1)	(2)	(3)	(4)	(5)	(6)
ITEM NO	SMR CODE	CAGEC	PART NUMBER	DESCRIPTION AND USABLE ON CODES (UOC)	QTY
GROUP 2402 MANIFOLD AND/OR CONTROL VALVES					
FIG.122 TILT LOCK VALVE ASSEMBLY					
1	PFOFA	62983	SP2698	VALVE, LOCK, TILT.....	1
2	PAFZZ	12603	898994	.RING, RETAINING.....	2
3	XAFZZ	62983	306069	.SPOOL.....	2
4	KFFZZ	62983	271724	.RING, BACK-UP PART OF KIT P/N 898998	3
5	KFFZZ	88044	AN6227-11	.PACKING, PREFORMED PART OF KIT P/N 898998	3
6	KFFZZ	62983	259871	.SPRING, HELICAL, COMP PART OF KIT P/N 898998	2
7	XAFZZ	62983	274839	.SPOOL.....	2
8	PAFZZ	62963	319265	.PLUG, MACHINE THREAD.....	1
9	XAFZZ	62983	319266	.BODY.....	1
10	PAFZZ	62083	308730	.PLUG, MACHINE THREAD.....	1
11	XAFZZ	62983	311650	.SPOOL.....	1
12	KFFZZ	62983	294731	.SPRING, HLCL, CPRSN PART OF KIT P/N 898998	1
13	XAFZZ	62983	306070	.SPOOL.....	1
14	PAFZZ	12603	898993	.RING!RETAINING.....	1
15	PAOZZ	96906	MS51967-8	NUT, PLAIN, HEXAGON 3/8-16	2
16	PAOZZ	81718	H2525M	WASHER, LOCK 3/8.....	2
17	PAOZZ	96906	MS90725-67	SCREW, CAP, HEXAGON H 3/8-16 X 2-1/4	2

END OF FIGURE

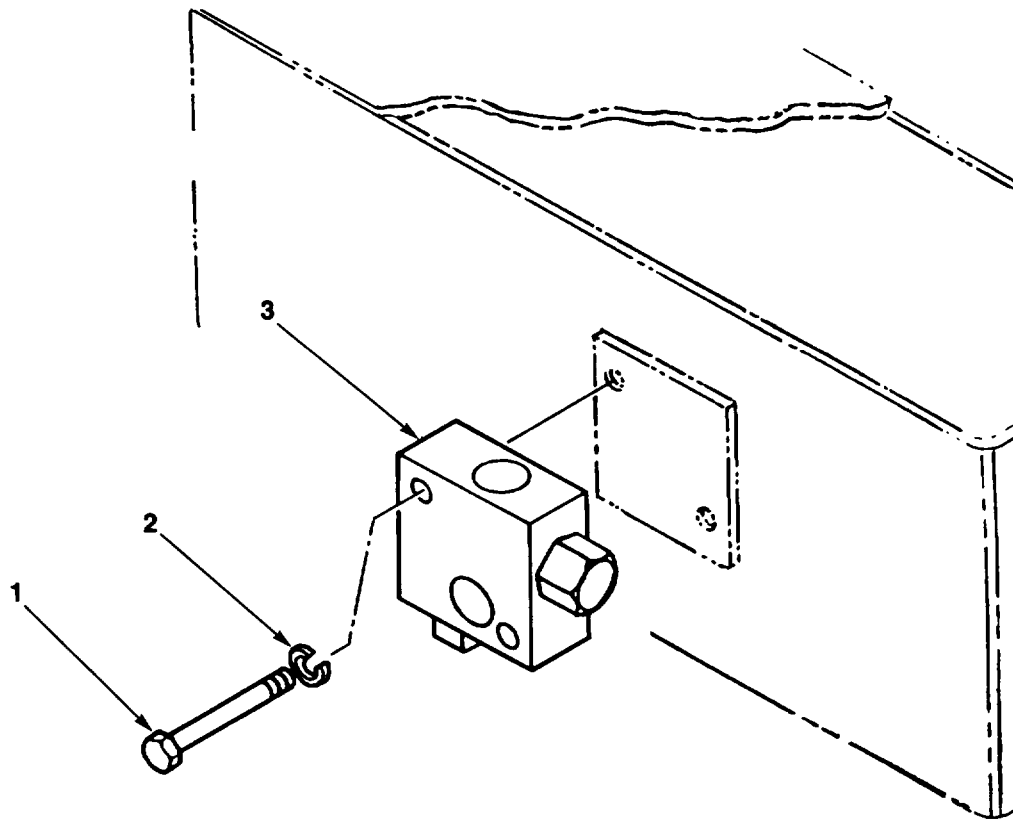

FIG. 123. PRIORITY VALVE ASSEMBLY

SECTION II					
(1)	(2)	(3)	(4)	(5)	(6)
ITEM	SMR		PART	DESCRIPTION AND USABLE ON CODES (UOC)	QTY
NO	CODE	CAGEC	NUMBER		
GROUP 2402 MANIFOLD AND/OR CONTROL VALVES					
FIG.123 PRIORITY VALVE ASSEMBLY					
1	PAOZZ	96906	MS90725-67	SCREW, CAP, HEXAGON H 3/8-16 X 2-1/4	2
2	PAOZZ	81718	H2525M	WASHER, LOCK 3/8.....	2
3	PFOZZ	8Z296	2FAXP7026-001	VALVE, PRIORITY.....	1

END OF FIGURE

1
2 THROUGH 5

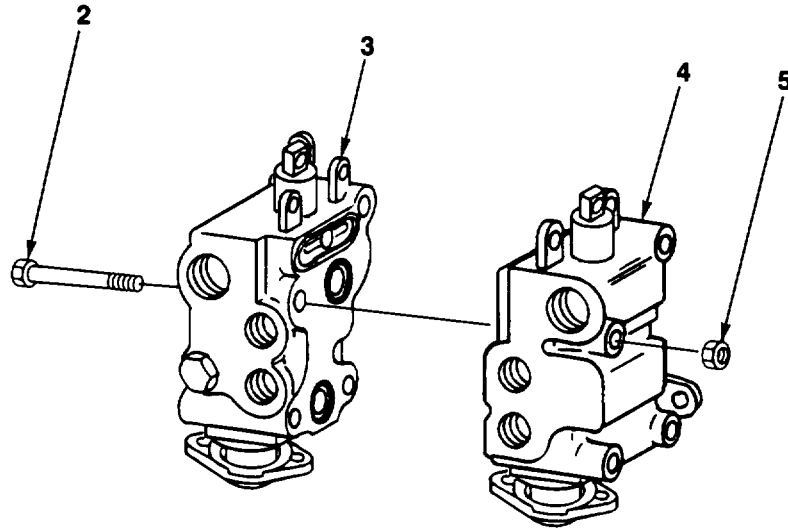

FIG. 124. AUXILIARY CONTROL VALVE ASSEMBLY

SECTION II					
(1)	(2)	(3)	(4)	(5)	(6)
ITEM	SMR	CAGEC	PART	DESCRIPTION AND USABLE ON CODES (UOC)	QTY
NO	CODE		NUMBER		
GROUP 2402 MANIFOLD AND/OR CONTROL VALVES FIG.124 AUXILIARY CONTROL VALVE ASSEMBLY					
1	PAOFA	62983	CM11N01J20DDL21	VALVE, LINEAR, DIRECT	1
2	PAFZA	12603	1C688J	.SCREW, CAP, HEXAGON H.....	4
3	PFFFF	62983	CM11NOIJ200-21	VALVE, INLET.....	1
4	PFFFZ	62983	CM11N01D120	.VALVE, LINEAR, DIRECT	1
5	PAFZZ	96906	MS51967-8	.NUT, PLAIN, HEXAGON 3/8-16	4

END OF FIGURE

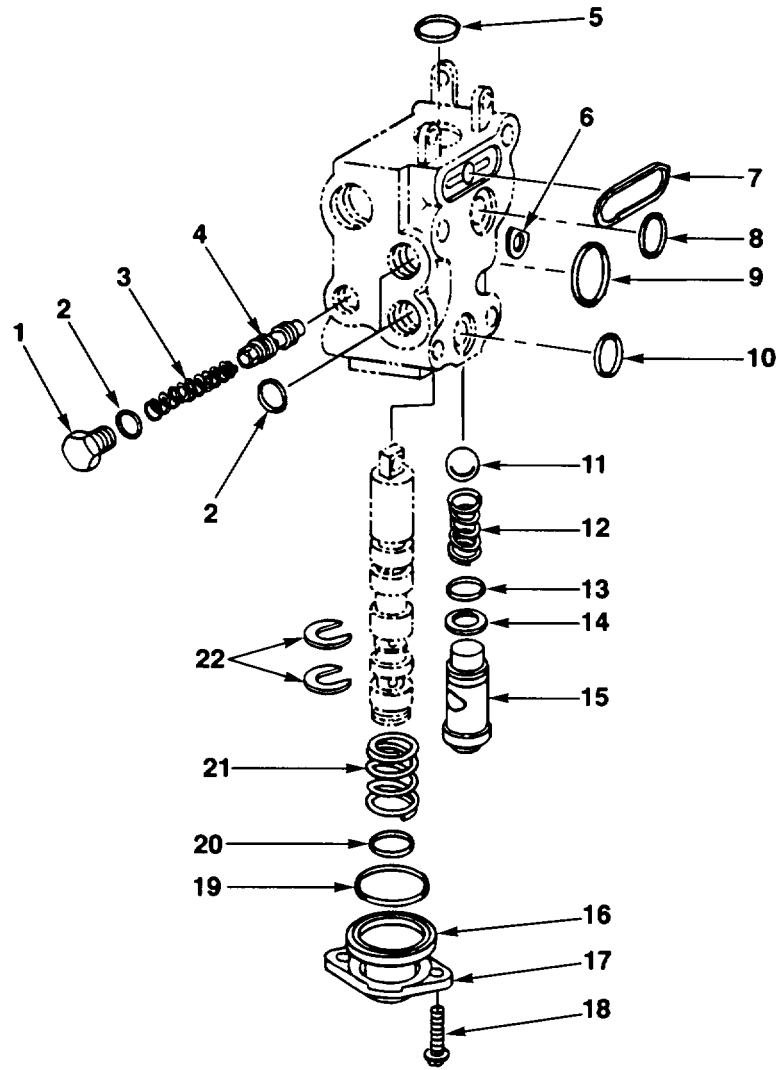

FIG. 125. INLET SECTION AUXILIARY CONTROL VALVE

SECTION II					
(1)	(2)	(3)	(4)	(5)	(6)
ITEM NO	SMR CODE	CAGEC	PART NUMBER	DESCRIPTION AND USABLE ON CODES (UOC)	QTY
GROUP 2402 MANIFOLD AND/OR CONTROL VALVES					
FIG.125 INLET SECTION AUXILIARY CONTROL VALVE					
1	PAFZZ	96906	MS51840-26	PLUG, MACHINE THREAD.....	1
2	KFFZZ	62983	154129	PACKING, PREFORMED PART OF KIT P/N 920278.....	2
3	PAFZZ	62983	259871	SPRING, HELICAL, COMP.....	1
4	PAFZZ	62983	232799	SEAT, VALVE.....	1
5	KFFZZ	62983	154014	PACKING, PREFORMED PART OF KIT P/N 920278.....	1
6	PAFZZ	62983	307198	SHIM.....	4
7	KFFZZ	62983	237736	RETAINER, OIL SEAL PART OF KIT P/N 920278.....	1
8	KFFZZ	62983	223489	SEAL, CONTROL VALVE PART OF KIT P/N 920278.....	1
9	KFFZZ	62983	226161	PACKING, CONTROL VAL PART OF KIT P/N 920278.....	1
10	KFFZZ	62983	223493	GASKET PART OF KIT P/N 920278.....	1
12	PAFZZ	62983	223388	SPRING, HELICAL, COMP.....	1
13	KFFZZ	96906	MS28775-111	PACKING, PREFORMED PART OF KIT P/N 920278.....	1
14	KFFZZ	62983	271722	RETAINER, PACKING PART OF KIT P/N 920278.....	1
15	PAFZZ	62983	222640	POWER STEERING PLUG.....	1
16	PAFZZ	62983	284155	SLEEVE.....	1
17	PAFZZ	62983	284154	RETAINER.....	1
19	KFFZZ	62983	187000	PACKING, PREFORMED PART OF KIT P/N 920278.....	1
20	KFFZZ	62983	154010	PACKING, PREFORMED PART OF KIT P/N 920278.....	1
21	PAFZZ	62983	246632	SPRING, VALVE.....	1
22	PAFZZ	62983	233088	WASHER, SLOTTED.....	2

END OF FIGURE

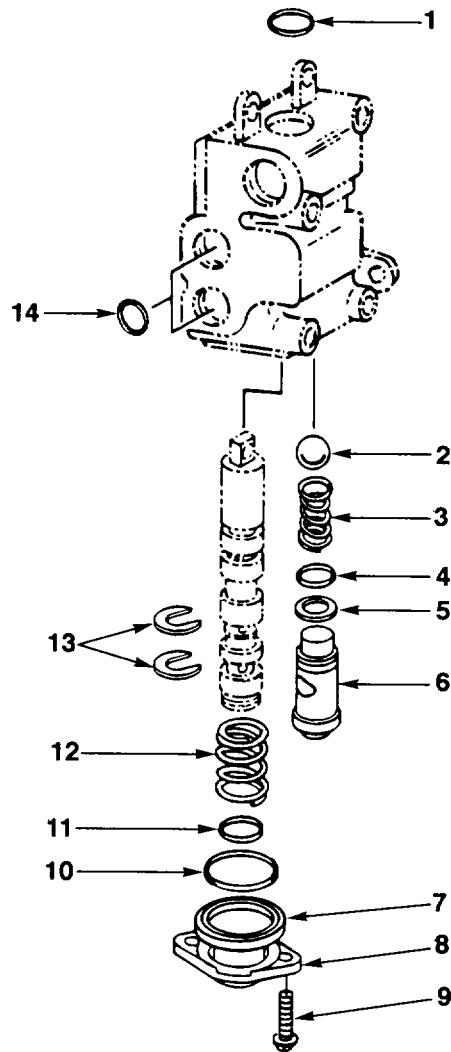

FIG. 126. OUTLET SECTION AUXILIARY CONTROL VALVE

SECTION II					
(1)	(2)	(3)	(4)	(5)	(6)
ITEM NO	SMR CODE	CAGEC	PART NUMBER	DESCRIPTION AND USABLE ON CODES (UOC)	QTY
GROUP 2402 MANIFOLD AND/OR CONTROL VALVES					
FIG.126 OUTLET SECTION AUXILIARY CONTROL VALVE					
1	KFFZZ	62983	154014	PACKING, PREFORMED PART OF KIT P/N 920278	1
2	PAFZZ	89749	10J20	BALL, BEARING	1
3	PAFZZ	62983	223388	SPRING, HELICALLCOMP	1
4	KFFZZ	96906	MS28775-111	PACKING, PREFORMED PART OF KIT P/N 920278	1
5	KFFZZ	62983	271722	RETAINER, PACKING PART OF KIT P/N 920278	1
6	PAFZZ	62983	222640	POWER STEERING PLUG	1
7	PAFZZ	62983	284155	SLEEVE	1
8	PAFZZ	62983	284154	RETAINER	1
9	PAFZZ	62983	282027	SCREW, MACHINE	2
10	KFFZZ	62983	187000	PACKING, PREFORMED PART OF KIT P/N 920278	1
11	KFFZZ	62983	154010	PACKING, PREFORMED PART OF KIT P/N 920278	1
12	PAFZZ	62983	246632	SPRING, VALVE	1
13	PAFZZ	62983	233088	WASHER, SLOTTED	2
14	KFFZZ	62983	154129	PACKING, PREFORMED PART OF KIT P/N 920278	2

END OF FIGURE

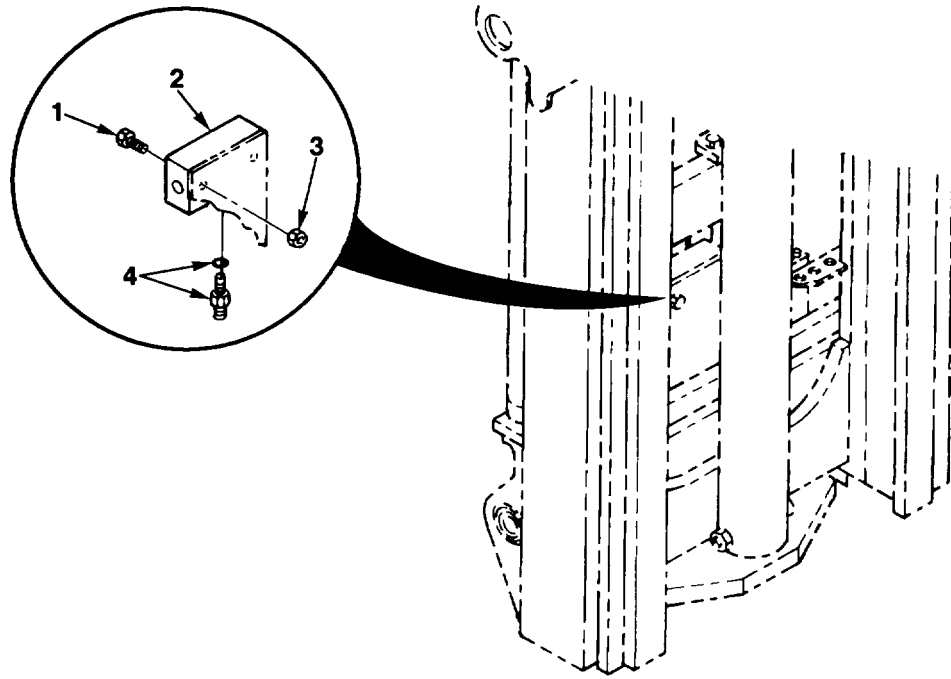

FIG. 127. LOWERING CONTROL VALVE INSTALLATION

SECTION II					
(1)	(2)	(3)	(4)	(5)	(6)
ITEM	SMR	CAGEC	PART	DESCRIPTION AND USABLE ON CODES (UOC)	QTY
NO	CODE		NUMBER		
GROUP 2402 MANIFOLD AND/OR CONTROL VALVES					
FIG.127 LOWERING CONTROL VALVE INSTALLATION					
1	PAOZZ	93334	179850	SCREW, CAP, HEXAGON H	2
2	PAOZZ	62389	098168	BLOCK, JUNCTION	2
3	PAOZZ	89749	59D6	NUT, SLFLKG, HEX 5/16-24	2
4	PAOZZ	65099	CP10172-14-12-34	VALVE, CONTROL	1

END OF FIGURE

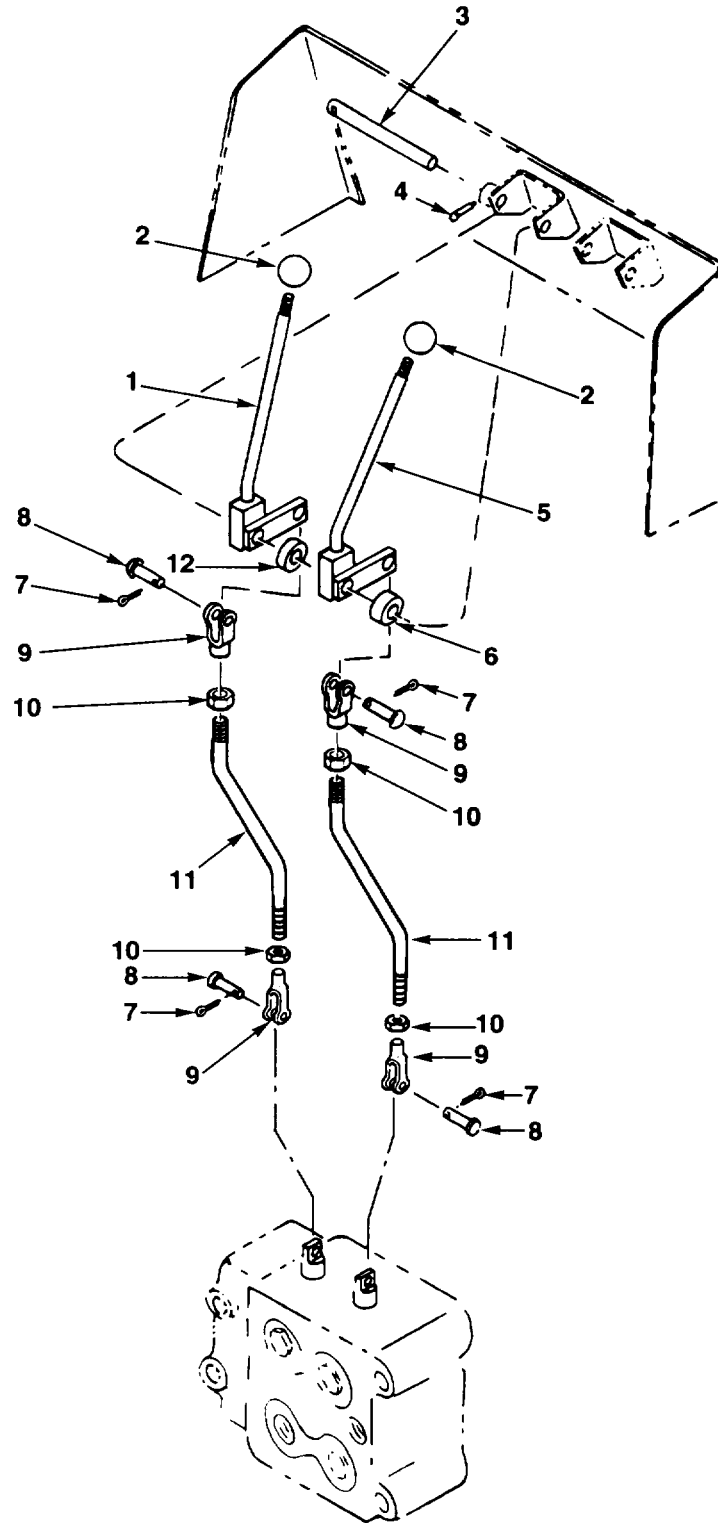

FIG. 128. MAIN CONTROL VALVE LEVERS AND LINKAGES

SECTION II					
(1)	(2)	(3)	(4)	(5)	(6)
ITEM NO	SMR CODE	CAGEC	PART NUMBER	DESCRIPTION AND USABLE ON CODES (UOC)	QTY
GROUP 2403 HYDRAULIC CONTROLS AND/OR MANUAL CONTROLS FIG.128 MAIN CONTROL VALVE LEVERS AND LINKAGES					
1	PFOZZ	89749	2774637	LEVER, REMOTE CONTRO	1
2	PAOZZ	12603	2314196	KNOB.....	2
3	PAOZZ	89749	1316082	PIN, STRAIGHT, HEADLE	1
4	PAOZZ	96906	MS24665-493	PIN, COTTER 3/16 X 1-3/4	1
5	PFOZZ	89749	2774638	LEVER, REMOTE CONTRO	1
6	PFOZZ	89749	652456	SPACER, SLEEVE.....	1
7	PAOZZ	96906	MS24665-351	PIN, COTTER 1/8 X 3/4	4
8	PAOZZ	96906	MS20392-7C41	PIN, STRAIGHT, HEADED 1/2 X 1-15/64.....	4
9	PAOZZ	40152	2J8300	CLEVIS, ROD END	4
10	PAOZZ	96906	MS51968-14	NUT, PLAIN, HEXAGON 1/2-13	4
11	PAOZZ	89749	1698004	ROD, VALVE CONTROL.....	2
12	PFOZZ	89749	626475	SPACER, SLEEVE.....	1

END OF FIGURE

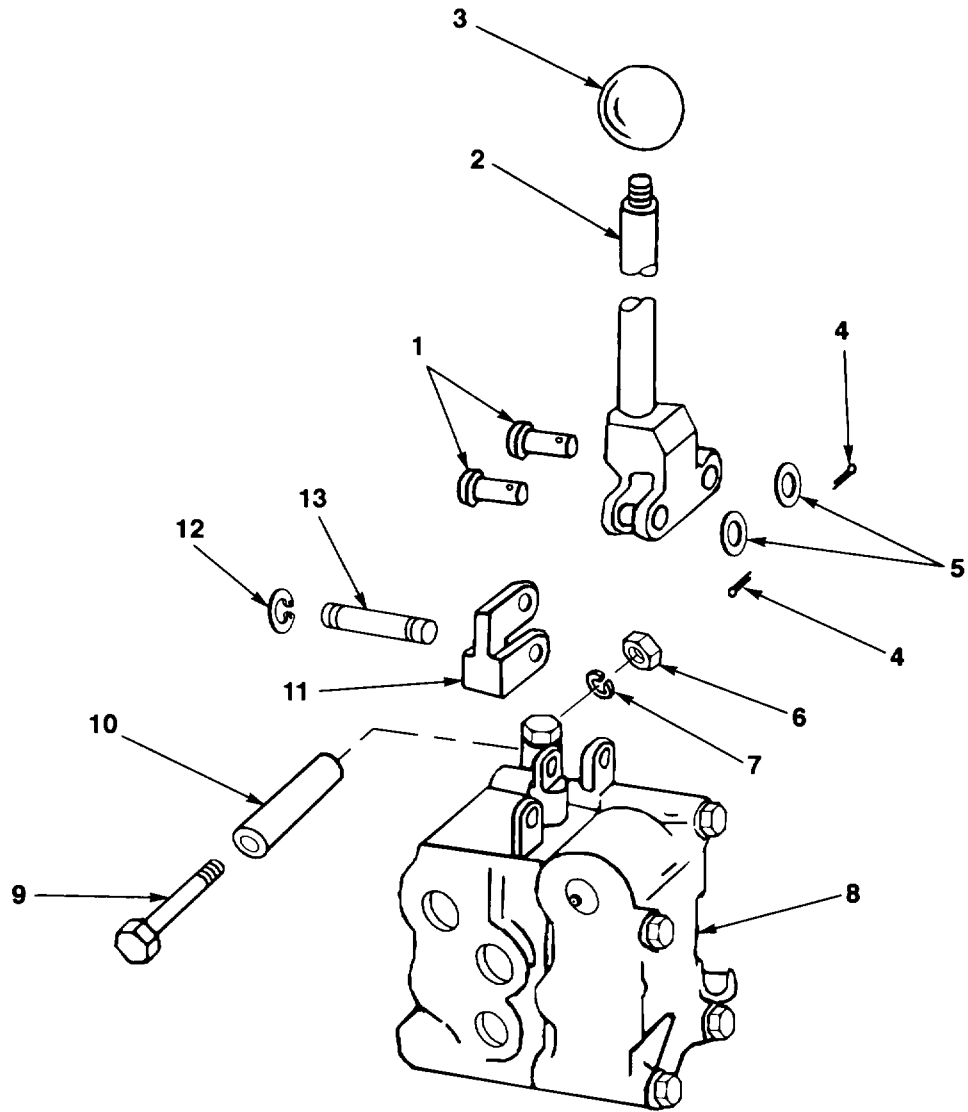

FIG. 129. AUXILIARY CONTROL VALVE LEVERS

SECTION II					
(1)	(2)	(3)	(4)	(5)	(6)
ITEM NO	SMR CODE	CAGEC	PART NUMBER	DESCRIPTION AND USABLE ON CODES (UOC)	QTY
GROUP 2403 HYDRAULIC CONTROLS AND/OR MANUAL CONTROLS FIG.129 AUXILIARY CONTROL VALVE LEVERS					
1	PAOZZ	12603	663350	PIN, STRAIGHT, HEADED.....	4
2	PFOZZ	89749	2774643	LEVER, REMOTE CONTRO	1
2	PFOZZ	89749	2774644	LEVER, REMOTE CONTRO	1
3	PAOZZ	12603	2314196	KNOB.....	2
4	PAOZZ	96906	MS24665-283	PIN, COTTER 3/32 X 3/4.....	4
5	PAOZZ	24446	N402P13C6	WASHER, FLAT.....	4
6	PAOZZ	96906	MS51967-8	NUTPLAIN, HEXAGON 3/8-16	3
7	PAOZZ	81718	H2525M	WASHER, LOCK 3/8.....	3
8	PAOZZ	80204	B1821BH025C088N	SCREW, CAP, HEXAGCON H 1/4-20 X 7/8	3
9	PAOZZ	89749	1303798	SPACER, SLEEVE	2
9	PAOZZ	89749	2388181	SPACER, SLEEVE	1
10	PAOZZ	12603	328614	BASE, VALVE LINK.....	2
11	PAOZZ	12603	732736	RING.RETAINING	2
12	PAOZZ	89749	1300641	PIN, STRAIGHT, HEADLE	1

END OF FIGURE

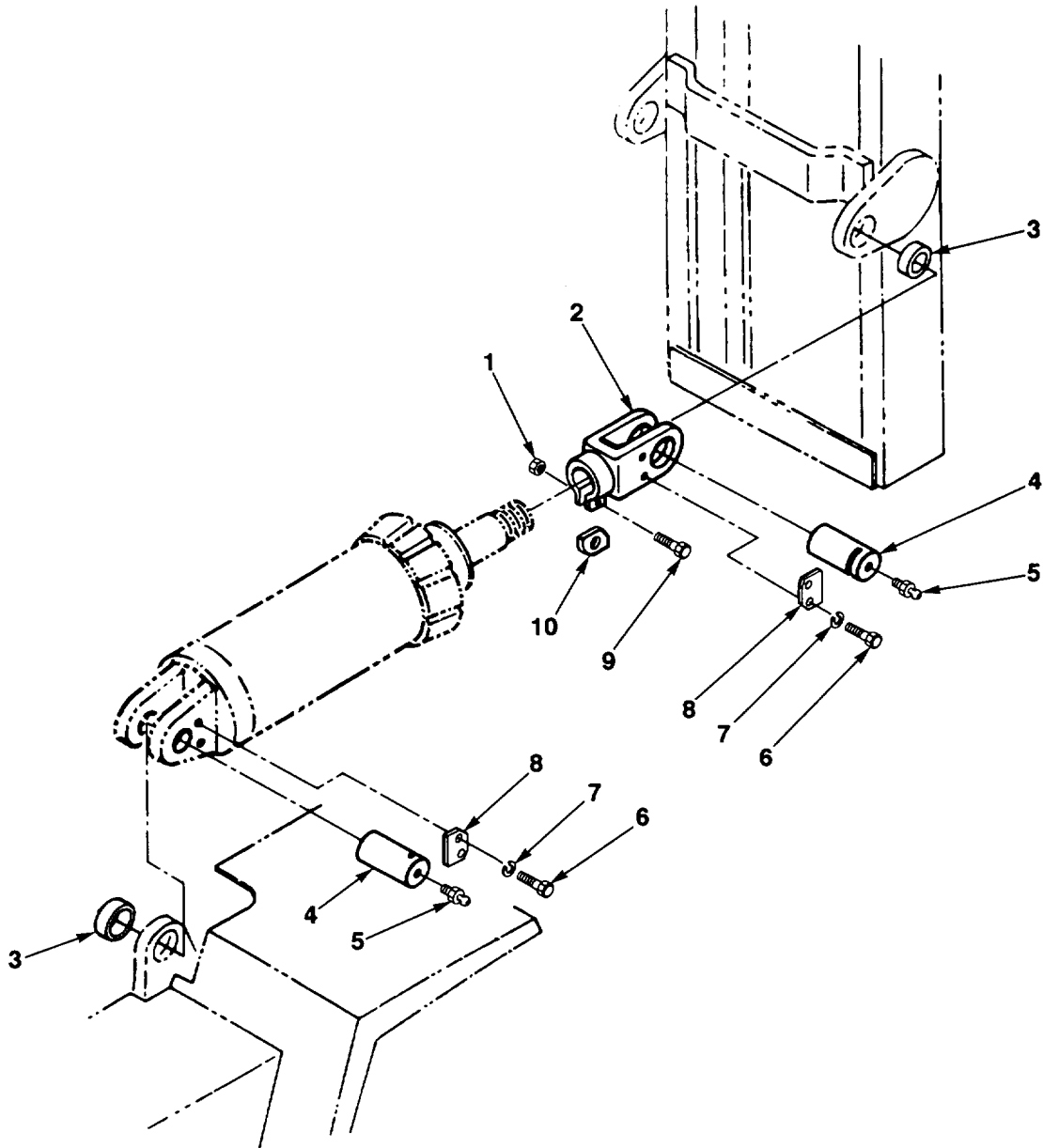

FIG. 130. TILT CYLINDER INSTALLATION

SECTION II					
(1)	(2)	(3)	(4)	(5)	(6)
ITEM NO	SMR CODE	CAGEC	PART NUMBER	DESCRIPTION AND USABLE ON CODES (UOC)	QTY
GROUP 2404 TILT CYLINDERS AND TILT CRANK					
FIG.130 TILT CYLINDER INSTALLATION					
1	PAOZZ	96906	MS51971-7	NUT, PLAIN, HEXAGON	2
2	PFOZZ	89749	2782365	CLEVIS, ROD END	2
3	PAOZZ	60380	17SF28-TT	BEARING, PLAIN, SELF-	4
4	PFOZZ	89749	2796868	PIN, STRAIGHT, HEADLE	4
5	PAOZZ	96906	MS15003-1	FITTING, LUBRICATION.....	4
6	PAOZZ	80204	B1821BH031C075N	BOLT, MACHINE.....	8
7	PAOZZ	96906	MS35338-45	WASHER, LOCK 5/16	8
8	PAOZZ	89749	2796968	PLATE, RETAINING.....	4
9	PAOZZ	80204	B1821BHO63C250N	SCREW, CAP, HEXAGON H.....	2
10	PFOZZ	89749	1722561	KEY, ROD END.....	2

END OF FIGURE

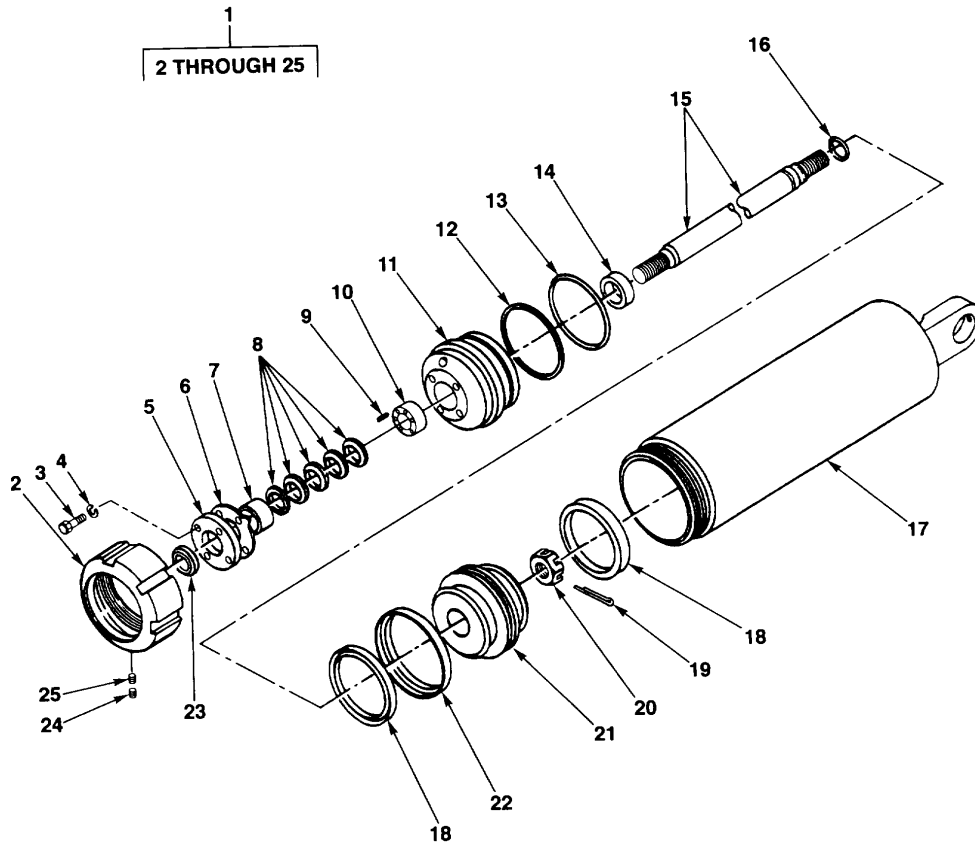

FIG. 131. TILT CYLINDER ASSEMBLY

SECTION II					
(1)	(2)	(3)	(4)	(5)	(6)
ITEM NO	SMR CODE	CAGEC	PART NUMBER	DESCRIPTION AND USABLE ON CODES (UOC)	QTY
GROUP 2404 TILT CYLINDERS AND TILT CRANK					
FIG.131 TILT CYLINDER ASSEMBLY					
1	PFOFZ	89749	2799637	CYLINDER ASSEMBLYA, A.....	2
2	PAFZA	12603	329561	.NUT	1
3	PAFZZ	80204	B18218H038F125N	.SCREW, CAP, HEXAGON H 3/8-24 X 1-1/4	3
4	PAFZZ	81718	H2525M	.WASHER, LOCK 3/8.....	3
5	PFFZA	12603	329560	.RETAINER	1
6	PAFZZ	89749	1677971	.SHIM.....	4
7	PAFZZ	89749	1683147	.BEARING, SLEEVE	1
8	KFFZZ	12603	394997	.PACKING SET, HYDRAUL PART OF KIT P/N..... 1 181121127	
9	PAFZZ	12603	390503	.SPRING, HELICAL, COMP	6
10	PAFZZ	89749	1657308	.BUSHING	1
11	PFFZA	12603	1715668	.CYLINDER, ACTUATING.....	1
12	KFFZZ	40152	533909	.RING PART OF KIT P/N 1811217.....	1
13	KFFZZ	88044	AN6230822	.PACKING, PREFORMED PART OF KIT P/N..... 1811217	1
14	PAFZZ	89749	1319247	.SPACER	1
15	XAFZZ	89749	2799815	ROD, PISTON.....	1
16	KFFZZ	12603	25K40116	.PACKING, PREFORMED PART OF KIT P/N..... 1811217	1
17	XAFZZ	89749	2796910	.BARREL ASSY	1
18	KFFZZ	89749	1305968	.CUP.COMPRESSION PART OF KIT P/N 2 18112171	
19	PAFZZ	88044	AN380-8-12	.PINCOTER.....	1
20	PAFZZ	96906	MS35692-101	.NUT, PLAIN, SLOTTED, H 1-3/8 X 12.....	1
21	PFFZZ	89749	329559	.PISTON, VALVE	1
22	KFFZZ	40152	2523429	.RING, WEARING PART OF KIT P/N	1
23	KFFZZ	12603	1657088	.WIPER ROD PART OF KIT P/N 1811217	1
24	PAFZZ	96906	MS51964-66	.SETSCREW 1/4-28 X 1/4.....	1
25	PAFZZ	12603	662634	.PLUG, PIPE	1

END OF FIGURE

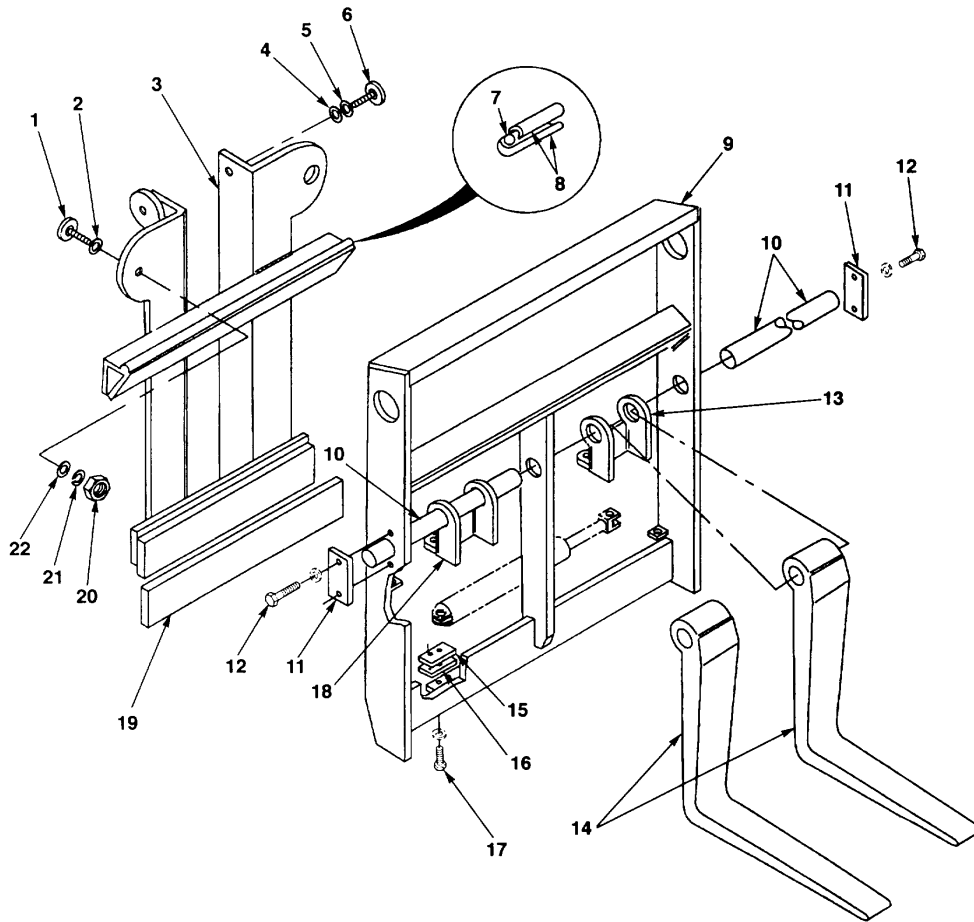

FIG. 132. CARRIAGE ASSEMBLY

SECTION II					
(1)	(2)	(3)	(4)	(5)	(6)
ITEM NO	SMR CODE	CAGEC	PART NUMBER	DESCRIPTION AND USABLE ON CODES (UOC)	QTY
GROUP 2405 MAST COLUMN					
FIG.132 CARRIAGE ASSEMBLY					
1	PFOZZ	62389	13615	FOLLOWER, CAM	2
2	PAOZZ	89749	35E-20	WASHER, FLAT	2
3	XBOZZ	62389	051399	BASE WELDMENT, CRG	1
4	PAOZZ	8X678	304-70-31310	SHM	8
5	PAOZZ	8X678	304-70-31320	SHIM	8
6	PAOZZ	8X678	3EC-71-A1410	ROLLER, LOAD	4
7	PFOZZ	62389	17699	SPACER, BALL	1
8	PAOZZ	59276	10190	BEARING HALF, SLEEVE	4
9	XBOZZ	62389	098611	BASE WELDMENT, FORK	1
10	PAOZA	62389	43208-32.25	ROD, STRAIGHT, HEADLE	2
11	PAOZZ	59276	016207	PLATE, HENDING	2
12	PAOZZ	66195	22541R1	SCREW, CAP, HEXAGON H 1/2-13 X 1-1/2.	4
13	PFOZZ	62389	098613	CARRIER, FORK	1
14	PAOZZ	89749	2798455	FORK	2
15	PAOZZ	62389	11410	HOOK	2
16	PAOZZ	60764	661866	SPACER, PLATE	6
17	PAOZZ	80204	818218H050C175N	SCREW, CAP, HEXAGON H 1/2-13 X 1-3/4	4
18	PFOZZ	62389	098612	CARRIER, FORK	1
19	PFOZZ	62389	099192	ROLLER, HEEL	1
20	PAOZZ	96906	MS35691-85	NUT, PLAIN, HEXAGON 1-1/8 X 12	2
21	PAOZZ	96906	MS35338-55	WASHER, LOCK 1-1/4	2
22	PFOZZ	62389	014696	BUSHING, ECCENTRIC	2

END OF FIGURE

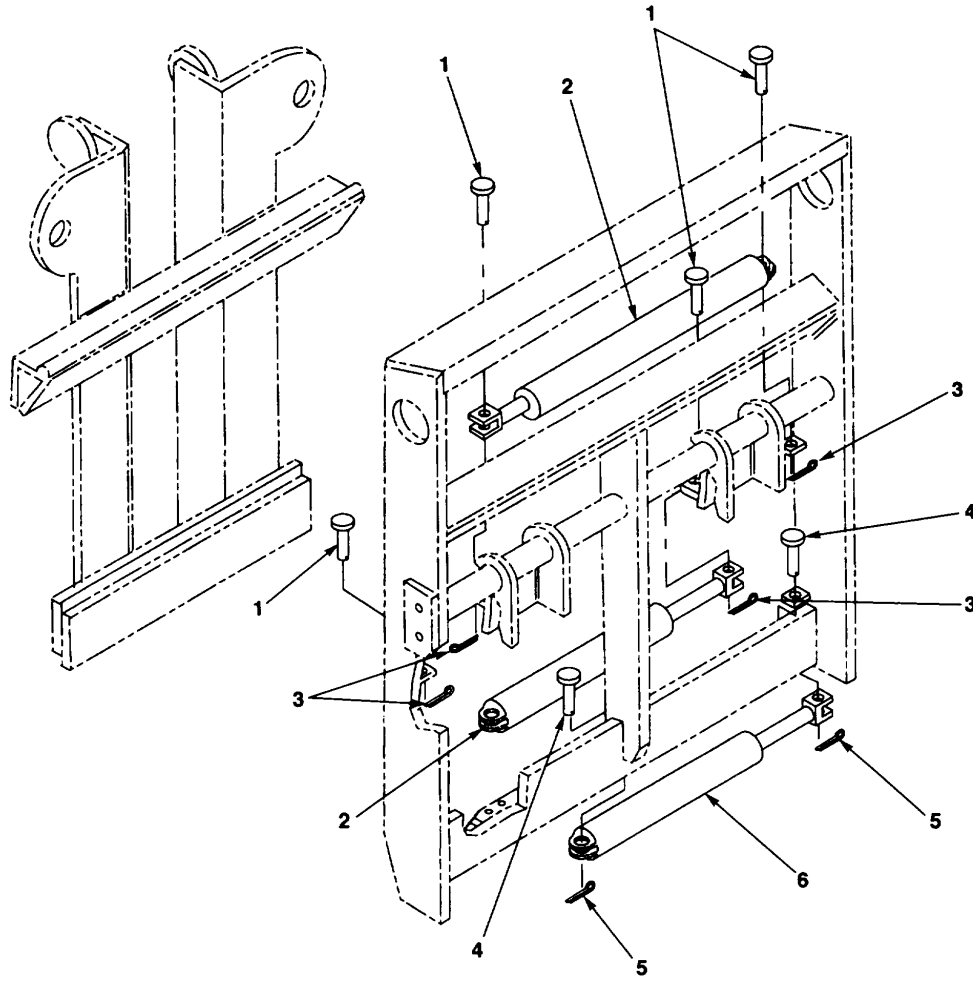

FIG. 133. CARRIAGE ASSEMBLY CYLINDER INSTALLATION

SECTION II					
(1)	(2)	(3)	(4)	(5)	(6)
ITEM	SMR		PART	DESCRIPTION AND USABLE ON CODES (UOC)	QTY
NO	CODE	CAGEC	NUMBER		
GROUP 2405 MAST COLUMN					
FIG.133 CARRIAGE ASSEMBLY					
CYLINDER INSTALLATION					
1	PAOZZ	OCUJ4	CP-265	PIN, STRAIGHT, HEAD	4
2	PFOFZ	59276	098199	CYLINDER ASSEMBLY	2
3	PAOZZ	62389	44814	PIN, CLIP	4
4	PAOZZ	62389	A48188	PIN, STRAIGHT, HEADED.....	2
5	PAOZZ	62389	44816	PINICLIP	2
6	PFOFZ	59276	073809	CYLINDER ASSE MBLY	1

END OF FIGURE

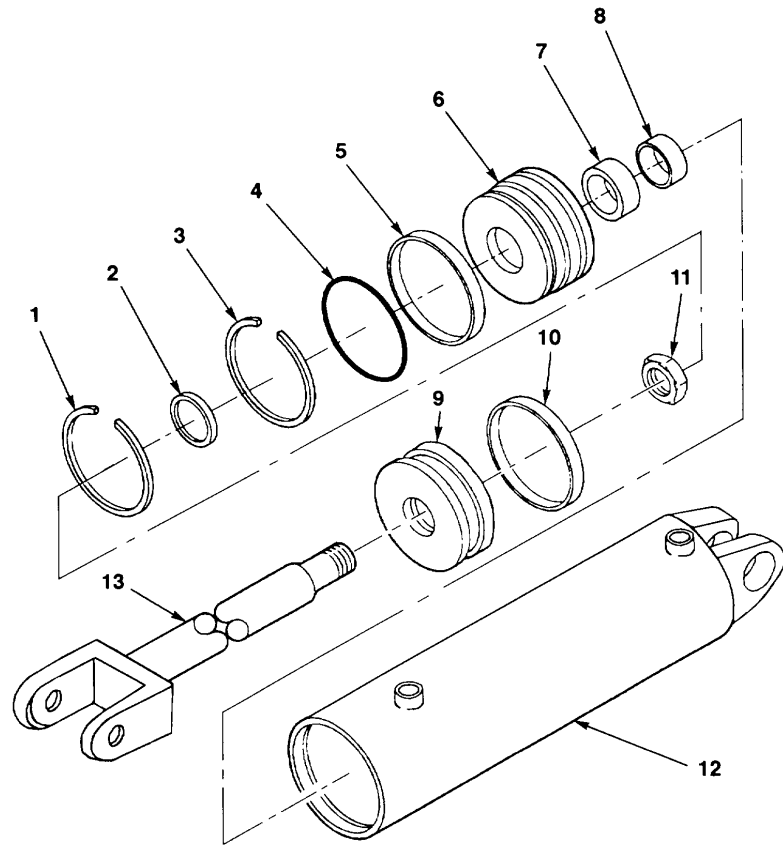

FIG. 134. CARRIAGE SIDE SHIFT CYLINDER ASSEMBLY

SECTION II					
(1)	(2)	(3)	(4)	(5)	(6)
ITEM NO	SMR CODE	CAGEC	PART NUMBER	DESCRIPTION AND USABLE ON CODES (UOC)	QTY
GROUP 2405 MAST COLUMN					
FIG.134 CARRIAGE SIDE SHIFT					
CYLINDER ASSEMBLY					
1	KFFZZ	96906	MS16624-237	RING, RETAINING PART OF KIT P/N 0471744	1
2	KFFZZ	02697	940-9	WIPER, ROD PART OF KIT P/N 047174	1
3	KFFZZ	62389	A47170	RING, LOCK PART OF KIT P/N 047174	1
4	KFFZZ	02697	2-228N674-70	PACKING, PREFORMED PART OF KIT P/N 1 047174	
5	KFFZZ	02697	8-228N300-90	RING, BACK-UP PART OF KIT P/N 047174	1
6	PAFZZ	60764	661363	RETAINER.PACKING	1
7	KFFZZ	02697	18701000-312B	SEAL, ROO PART OF KIT P/N 047174.....	1
8	PAFZZ	62389	047154	SPACER, SLEEVE.....	1
9	PAFZZ	60764	661390	PISTON, LINEAR ACTUA	1
10	KFFZZ	02697	18702125-3758	SEAL, PISTON PART OF KIT P/N 047174.....	1
11	KFFZZ	12603	86D-12	STEER AXLE NUTS PART OF KIT P/N 047174	1
12	XAFZZ	62389	47168	TUBE WELDMENT	1
13	XAFZZ	62389	048625-16.50	ROD WELDMENT.....	1

END OF FIGURE

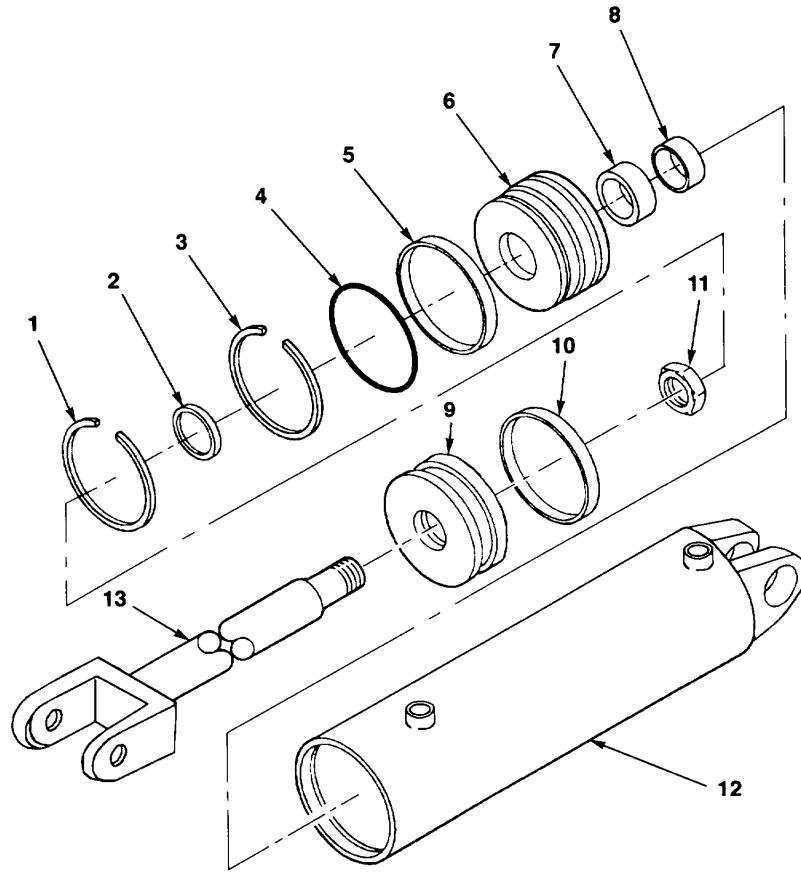

FIG. 135. CARRIAGE FORK CYLINDER ASSEMBLY

SECTION II					
(1)	(2)	(3)	(4)	(5)	(6)
ITEM NO	SMR CODE	CAGEC	PART NUMBER	DESCRIPTION AND USABLE ON CODES (UOC)	QTY
GROUP 2405 MAST COLUMN FIG.135 CARRIAGE FORK CYLINDER ASSEMBLY					
1	KFFZZ	96906	MS16624-187	RING, RETAINING PART OF KIT P/N 047167	1
2	KFFZZ	02697	940-9	WIPER, ROD PART OF KIT P/N 047167	1
3	KFFZZ	62389	A47150	RING, LOCK PART OF KIT P/N 047167	1
4	KFFZZ	02697	2-224 N674-70	PACKING, PREFORMED PART OF KIT P/N..... 047167	1
5	KFFZZ	02697	8-224 N300-90	RETAINER, PACKING PART OF KIT P/N..... 047167	1
6	PAFZZ	60764	661185	RETAINER, PACKING	1
7	KFFZZ	02697	18701000-312B	SEALTROD PART OF KIT P/N 047167.....	1
8	PAFZZ	59276	047157-4.25	SPACER, SLEEVE.....	1
9	PAFZZ	60764	661248	PISTON, LINEAR AC TUA	1
10	KFFZZ	02697	18701625-312B	SEAL, PISTON PART OF KIT P/N 047167.....	1
11	KFFZZ	12603	860-12	STEER AXLE NUTS PART OF KIT P/N..... 047167	1
12	XAFZZ	62389	046997-29.81-0	TUBE WELDMENT	1
13	XAFZZ	62389	048352-30.50	ROD WELDMENT.....	1

END OF FIGURE

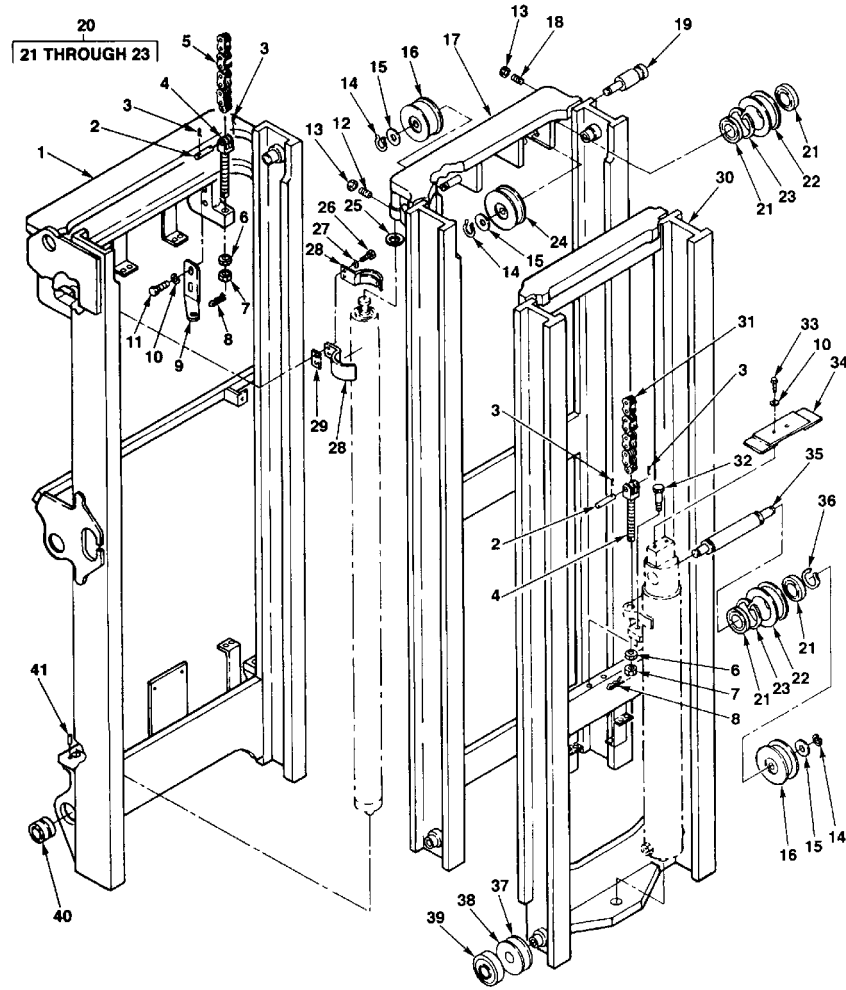

FIG. 136. THREE STAGE UPRIGHT ASSEMBLY

SECTION II					
(1)	(2)	(3)	(4)	(5)	(6)
ITEM NO	SMR CODE	CAGEC	PART NUMBER	DESCRIPTION AND USABLE ON CODES (UOC)	QTY
GROUP 2405 MAST COLUMN					
FIG.136 THREE STAGE UPRIGHT ASSEMBLY					
1	XBOZZ	62389	051383.1	WELDMENT CHART, OUTE.....	1
2	PAOZZ	60764	663402	PIN, STRAIGHT, HEADLE	4
3	PAOZZ	96906	MS24665-283	PIN, COTTER 3/32 X 3/4.....	16
4	PAOZZ	59276	849574	CLEVIS, ROD END	4
5	PAOZZ	62389	049577-69P	CHAIN, LEAF	2
6	PAOZZ	96906	MS51968-23	NUT, PLAIN, HEXAGON 3/4-16	4
7	PAOZZ	62389	49041	NUT, PLAIN, HEXAGON.....	4
8	PAOZZ	96906	MS24665-292	PIN, COTTER 3/32 X 2	4
9	PAOZZ	62389	053131LH	BRACKET, MOUNTING.....	1
9	PAOZZ	62389	053131RH	BRACKET, MOUNTING.....	1
10	PAFZZ	81718	H2525M	WASHER, LOCK 3/8.....	10
11	PAOZZ	30076	15529	SCREW, CAP, HEXAGON H 3/8-16 X 1-1/2	4
12	PAOZZ	89749	35G820	SETSCREW.....	2
13	PAOZZ	96906	MS35691-33	NUT, PLAIN, HEXAGON 1/2-13	4
14	PAOZZ	79136	5160-98	RING, RETAINING.....	6
15	PAOZZ	96906	MS35333-83	WASHER, LOCK.....	6
16	PAOZZ	62389	098640	SHEAVE, HOSE.....	4
17	XBOZZ	62389	099177.4	WELDMENT CHART, INTE	1
18	PAOZZ	89749	35G824	SETSCREW.....	2
19	PAOZZ	62389	098641.2	PIN.....	2
20	PAOOZ	62389	098634	PULLEY, FLAT.....	4
21	PAOZZ	62389	070782	.BEARING, BALL, ANNULA	2
22	XAOZZ	62389	8098635	.SHEAVE, CHAIN.....	1
23	PAOZZ	96906	MS16625-1354	.RING, RETAINING.....	1
24	PAOZZ	62389	099179	SHEAVE, HOSE.....	2
25	PAOZZ	62389	078541	SHIM.....	3
26	PAOZZ	96906	MS90725-64	SCREW, CAP, HEXAGON H 3/8-16 X 1-1/2. 4	
27	PAOZZ	96906	MS35333-37	WASHER, LOCK #6.....	8
28	PAOZZ	62389	053134	PLATE, CLAMP.....	4
29	PAOZZ	62389	098633	SPACER	1
30	XBOZZ	62389	053125.1	WELDMENT CHART, INNE	1
31	PAOZZ	62389	049577-49P .	CHAIN, LIFT.....	2
32	PAOZZ	62389	064530-1216	BOLTTSHOULDER.....	2
33	PAOZZ	90204	818218HO38C125N	SCREW, CAP, HEXAGON H 3/8-16 X 1-1/4	2
34	PAOZZ	62389	098983	.CHAIN AND HOSE GUAR	2
35	PAOZZ	62389	098981	PIN, SHOULDER, HEADLE.....	1
36	PAOZZ	79136	5160-193	RING, RETAINING	2
37	PAOZZ	8X678	304-70-31310	SHIM.....	16
38	PAOZZ	8X678	304-70-31320	SHIM.....	16
39	PAOZZ	62389	078525	ROLLER, LOAD	8
40	PAOZZ	60380	20SF32TT	BEARING, PLAIN, SELF-.....	2
41	PAOZZ	89749	2F1224	PIN, SPRING	2

END OF FIGURE

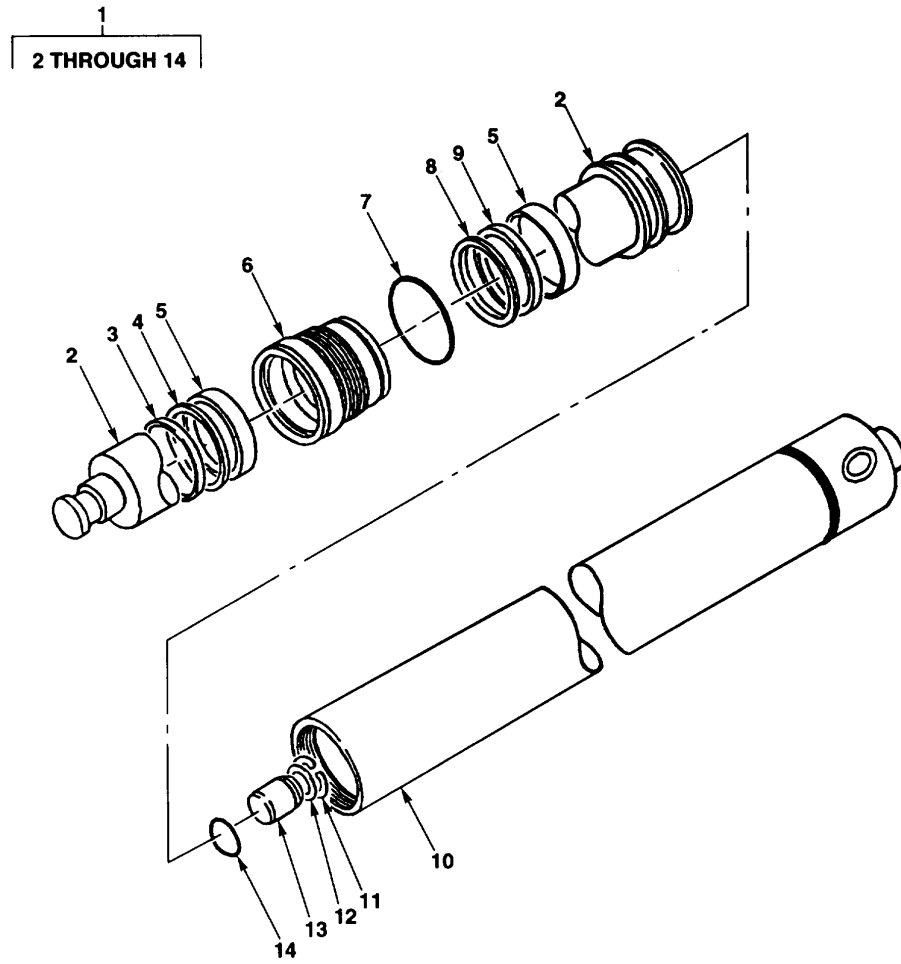

FIG. 137. THREE STAGE UPRIGHT FREE LIFT CYLINDER ASSEMBLY

(1) ITEM NO	(2) SMR CODE	(3) CAGEC	(4) PART NUMBER	(5) DESCRIPTION AND USABLE ON CODES (UOC)	(6) QTY
-------------------	--------------------	--------------	-----------------------	--	------------

**GROUP 2405 MAST COLUMN
FIG.137 THREE STAGE UPRIGHT FREE
LIFT CYLINDER ASSEMBLY**

1	PFOFZ	62389	096195.5	CYLINDER ASSEMBLY	2
2	XAF LZ	62389	050561.5	.ROD WELDMENT.....	1
3	KFFZZ	30781	D-2750	.RING, WIPER PART OF KIT P/N 050563	1
4	KFFZZ	02697	25002750-3758S-4 700	.SEAL, ROD PART OF KIT P/N 050563.....	1
5	KFFZZ	62389	077796-8.77	.RING, WEAR PART OF KIT P/N 050563	2
6	PAFZZ	62389	098607	.GLAND.....	1
7	KFFZZ	02697	2-151N552-90	.PACKING, PREFORMED PART OF KIT P/N	1
8	KFFZZ	02697	25002750-375-470 0-BU	.SEAL, PISTON PART OF KIT P/N 050563.....	1
9	KFFZZ	55752	W2-3250-500	.RING, WEAR PART OF KIT P/N 050563	1
10	XAFZZ	62389	050562.74.88	.TUBE WELOMENT	1
11	KFFZZ	79136	N5001-68	.RING, SNAP PART OF KIT P/N 050563	1
12	KFFZZ	62389	098975	.SPACER PART OF KIT P/N 050563	1
13	KFFZZ	96948	2206CI	.VALVE, CHECK PART OF KIT P/N 050563	1
14	KFFZZ	02697	2-015N674-70	.PACKING, PREFORMED PART OF KIT P/N	1

END OF FIGURE

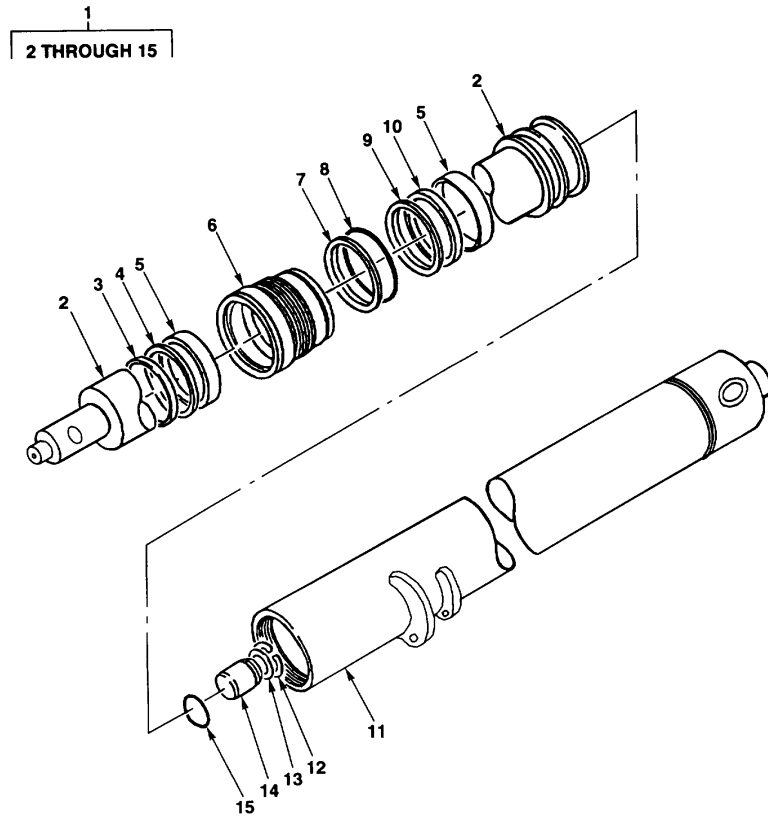

FIG. 138. THREE STAGE UPRIGHT LIFT CYLINDER ASSEMBLY

SECTION II					
(1)	(2)	(3)	(4)	(5)	(6)
ITEM NO	SMR CODE	CAGEC	PART NUMBER	DESCRIPTION AND USABLE ON CODES (UOC)	QTY

**GROUP 2405 MAST COLUMN
FIG.138 THREE STAGE UPRIGHT LIFT
CYLINDER ASSEMBLY**

1	PFOFF	62389	050590.2	CYLINDER ASSEMBLY	1
2	XAFZZ	62389	050591.2	.ROD WELDMENT.....	1
3	KFFZZ	62389	435240.53	.RING, WIPER PART OF KIT P/N 050594	1
4	KFFZZ	02697	25004000-375BS-4 700	.SEAL, ROD PART OF KIT P/N 050594.....	1
5	KFFZZ	55752	W2-4250-1000	.RING, WEAR	2
6	PAFZZ	62389	050593	.GLAND.....	1
7	KFFZZ	02697	B-157	.RING, BACK-UP PART OF KIT P/N 050594	1
8	KFFZZ	02697	2-157NI09-7	.PACKING, PREFORMED PART OF KIT P/N..... 050594	1
9	KFFLZ	02697	UP25004250-375-4 700-BU	.SEAL.PISTON PART OF KIT P/N 050594.....	1
10	KFFZZ	55752	W2-4750-1000	.RINGWEAR PART OF KIT P/N 050594.....	1
11	XAFZZ	62389	050592.2	.TUBE WELDMENT	1
12	KFFZZ	79136	N5001-68	.RING, SNAP PART OF KIT P/N 050594	1
13	KFFZZ	62389	098975	.SPACER PART OF KIT P/N 050594	1
14	KFFZZ	96948	2206C1	.VALVE, CHECK PART OF KIT P/N 050594	1
15	KFFZZ	02697	2-015N674-70	.PACKING.PREFORMED PART OF KIT P/N..... 050594	1

END OF FIGURE

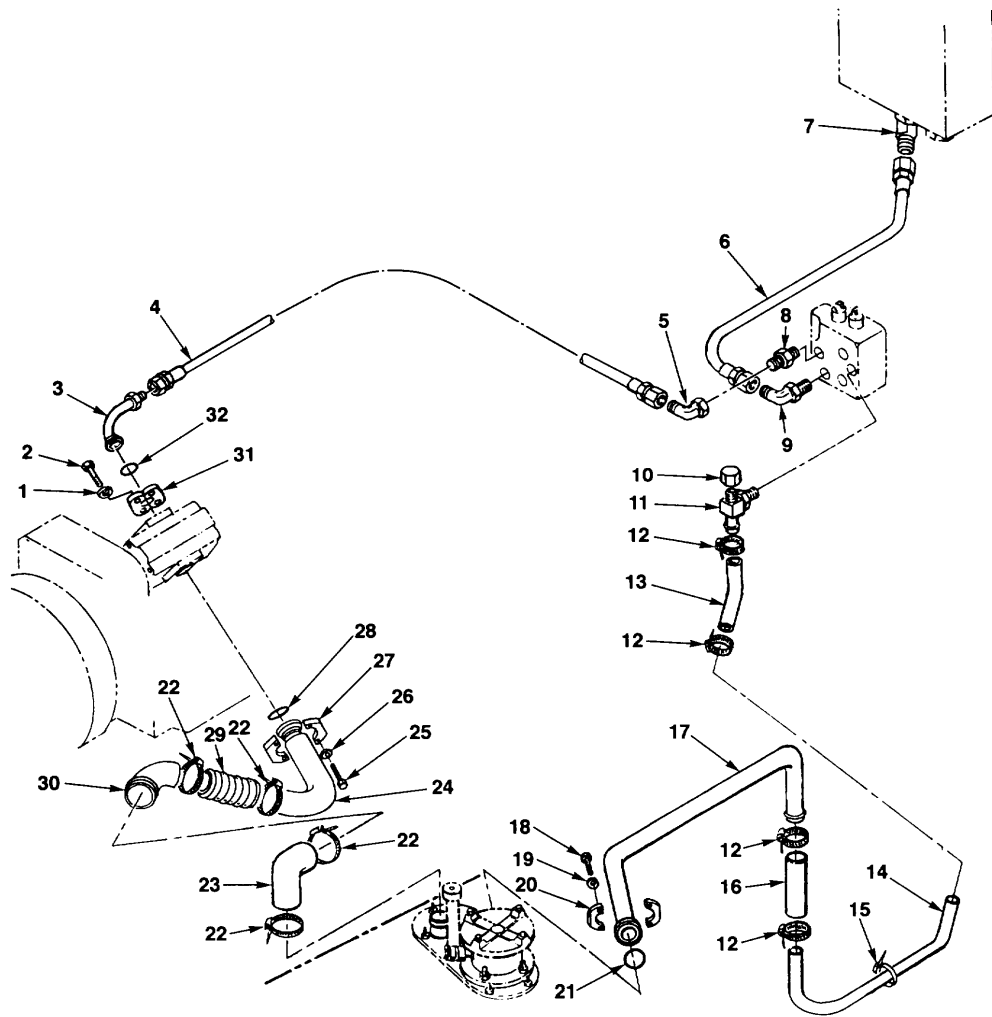

FIG. 139. MAIN HYDRAULIC LINES AND FITTINGS

SECTION II					
(1)	(2)	(3)	(4)	(5)	(6)
ITEM NO	SMR CODE	CAGEC	PART NUMBER	DESCRIPTION AND USABLE ON CODES (UOC)	QTY
GROUP 2406 STRAINERS, FILTERS, LINES AND FITTINGS, ETC. FIG.139 MAIN HYDRAULIC LINES AND FITTINGS					
1	PAOZZ	81718	H2525M	WASHER, LOCK 3/8.....	2
2	PAOZZ	80204	81821BH038C125N	SCREW, CAP, HEXAGON H 3/8-16 X 1-1/4.....	4
3	PAOZZ	89749	2800831	TUBE ASSEMBLYVMETAL.....	1
4	PAOZZ	89749	2361305	HOSE ASSEMBLY, NONME	1
5	PAOZZ	89749	11K10	ELBOW, TUBE.....	1
6	PAOZZ	89749	2802144	HOSE ASSRMBLY.....	1
7	PAOZZ	89749	12K6	ELBOW.....	1
8	PAOZZ	30780	16F58X-S	ADAPTER, STRAIGHT, TU.....	1
9	PAOZZ	96906	MS51527A16	ELBOW, TUBE TO BOSS.....	1
10	PAOZZ	96906	MS51532B10	CAP, TUBE.....	1
11	PAOZZ	89749	1727796	ELBOW, HOSE.....	1
12	PAOZZ	81646	6320	CLAMP, HOSE.....	4
13	MOOZZ	89749	763652-11	HOSE, NM, 11 IN MAKE FROM 3336E..... (24161) 11 INCHES	1
14	PFOZZ	89749	2802145	TUBE, METALLIC.....	1
15	PAOZZ	89749	1736910	STRAP, TIEDOWN, ELECT.....	2
16	MOOZZ	89749	763652-12	HOSE, NM, 12 IN MAKE FROM 3336E..... (24161) 12 INCHES	1
17	PFOZZ	89749	2799360	TUBE ASSEMBLY, METAL.....	1
18	PAOZZ	80204	B1821BH044C150N	SCREW, CAP, HEXAGON H 7/6-14 X 1-1/2.....	4
19	PAOZZ	96906	MS35338-47	WASHER, LOCK 7/16.....	4
20	PAOZZ	12603	19J20	FLANGEPIPE.....	2
21	PAOZZ	12603	25K40116	PACKING, PREFORMED.....	1
22	PAOZZ	12603	42H44	CLAMP, HOSE.....	4
23	PAOZZ	89749	2797471	HOSE, PREFORMED.....	1
24	PFOZZ	89749	2799359	TUBE, METALLIC.....	1
25	PAOZZ	66195	22541R1	SCREW, CAP, HEXAGON H 1/2-13 X 1-1/2.....	4
26	PAOZZ	14351	X296	WASHER, LOCK 1/2.....	4
27	PAOZZ	89749	19J32	FLANGE, PIPE.....	2
28	PAOZZ	89749	25K40208	PACKING, PREFORMED.....	1
29	PAOZZ	89749	1302824	HOSE, NONMETALLIC.....	1
30	PFOZZ	89749	2801885	TUBE, METALLIC.....	1
31	PAOZZ	89749	19J16	COUPLING, TUBE.....	2
32	PAOZZ	12603	25K40110	PACKING, PREFORMED.....	1

END OF FIGURE

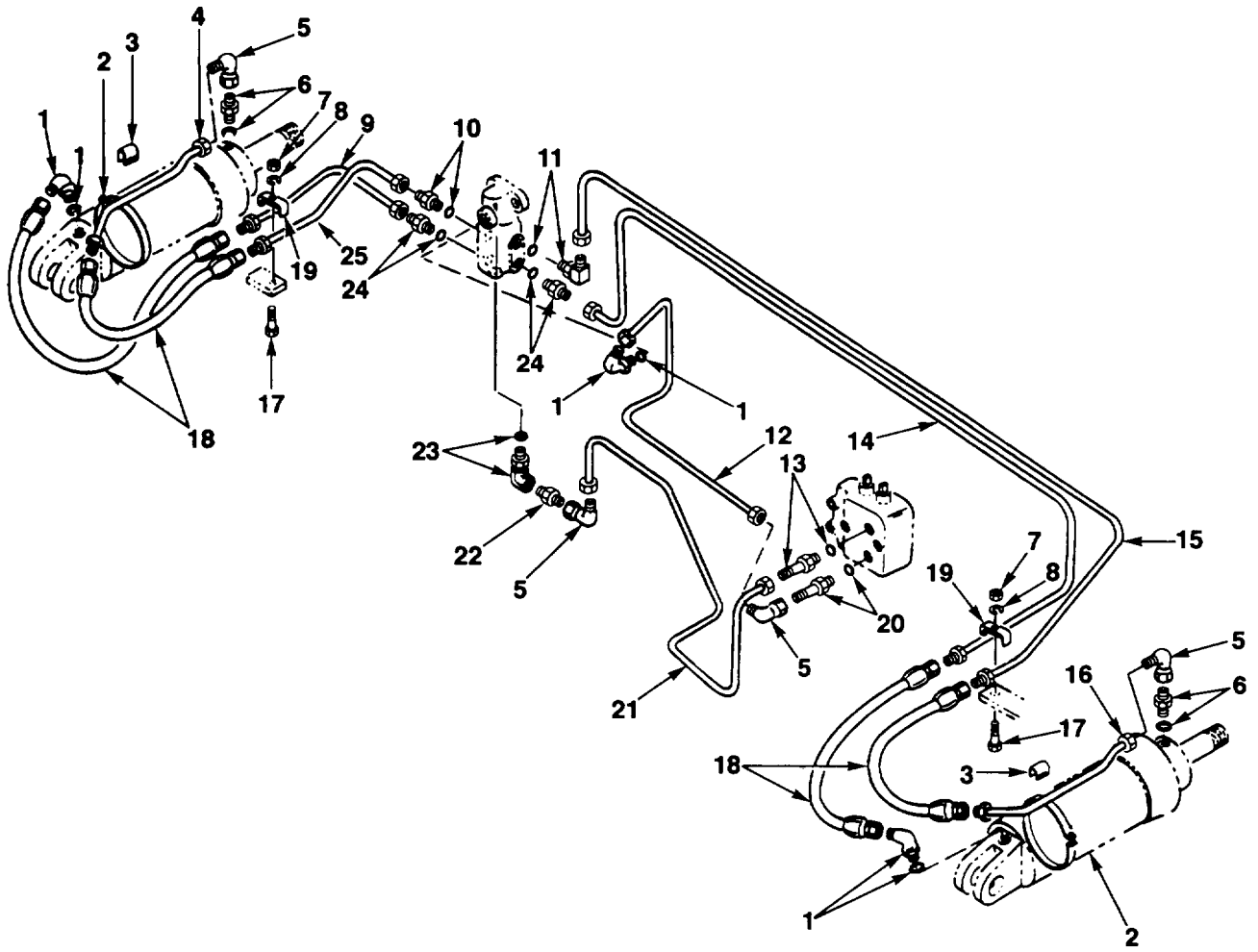

FIG. 140. TILT CYLINDER LINES AND FITTINGS

SECTION II					
(1)	(2)	(3)	(4)	(5)	(6)
ITEM NO	SMR CODE	CAGEC	PART NUMBER	DESCRIPTION AND USABLE ON CODES (UOC)	QTY
GROUP 2406 STRAINERS, FILTERS, LINES AND FITTINGS, ETC. FIG.140 TILT CYLINDER LINES AND FITTINGS					
1	PAOZZ	96906	MS51527A8	ELBOW, TUBE TO BOSS.....	3
2	PFOZZ	66295	EZT96	CLAMP, LOOP	2
3	PAOZZ	89749	1737521	BRACKET	2
4	PAOZZ	12603	1685859	TUBE ASSEMBLY, METAL.....	1
5	PAOZZ	96906	MS51521A8	ELBOW, TUBE	4
6	PAOZZ	89749	1302762	ADAPTER, STRAIGHT, TU.	2
7	PAOZZ	96906	MS51967-2	NUT, PLAIN, HEXAGON 1/4-20	2
8	PAOZZ	96906	MS35338-44	WASHER, LOCK 1/4.....	2
9	PAOZZ	12603	1685874	TUBE ASSEMBLY, HETAL	1
10	PAOZZ	89749	755056	ADAPTER, STRAIGHT	1
11	PAOZZ	89749	672942	ELBOW, BOSS	1
12	PAOZZ	12603	2347613	TUBE ASSEMBLY, METAL.....	1
13	PAOZZ	99749	731794	ADAPTER, STRAIGHT	1
14	PAOZZ	12603	1781056	TUBE ASSEMBLY, METAL.....	1
15	PAOZZ	12603	1781057	TUBE ASSEMBLY, METAL.....	1
16	PAOZZ	12603	1685863	TUBE ASSEMBLY, HETAL	1
17	PAOZZ	80204	B1821BH025C125N	SCREW, CAP, HEXAGON H 1/4-20 X 1-1/4	2
18	PAOZA	12603	1311193	HOSE ASSEMBLY, NONME	4
19	PAOZZ	12603	605793	CLAMP, BRIDGE	2
20	PFOZZ	89749	763078	ADAPTER, STRAIGHT	1
21	PAOZZ	89749	2793279	TUBE ASSY	1
22	PAOZZ	89749	89F6	AOAPTER, STRAIGHTTU	1
23	PAOZZ	30780	8-1/2AEOG-S	ELBOW, PIPE TO BOSS	1
24	PAOZZ	56161	10503869	ADAPTER, STRAIGHT, TU.....	2
25	PFOZZ	12603	1685861	TUBE ASSEMBLY, METAL.....	1

END OF FIGURE

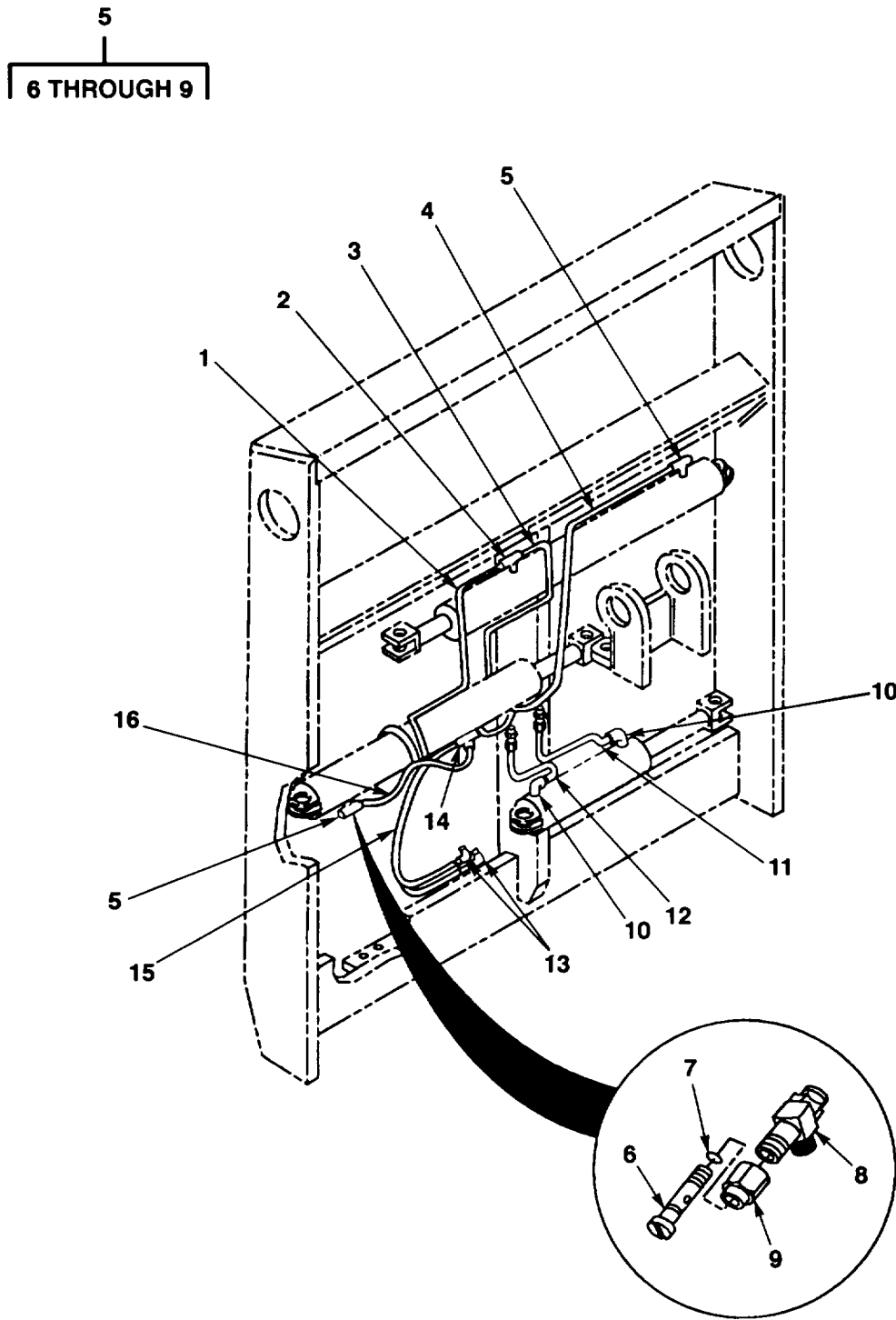

FIG. 141. CARRIAGE ASSEMBLY LINES AND FITTINGS

(1) ITEM NO	(2) SMR CODE	(3) CAGEC	(4) PART NUMBER	(5) DESCRIPTION AND USABLE ON CODES (UOC)	(6) QTY
-------------------	--------------------	--------------	-----------------------	--	------------

**GROUP 2406 STRAINERS, FILTERS,
LINES AND FITTINGS, ETC.
FIG.141 CARRIAGE ASSEMBLY LINES
AND FITTINGS**

1	PAOZZ	62389	087636-3800	HOSE ASSEMBLY, NONME	1
2	PAOZZ	62389	855-060606F	TEE, TUBE	1
3	PAOZZ	62389	044418-21.50	HOSE ASSEMBLY\NONME.....	1
4	PAOZZ	62389	044418-37.00	HOSE ASSEMBLY\NONME.....	1
5	PAOZZ	59276	854-06-06-06	TEE, TUBE TO BOSS.....	2
6	XAOZZ	62389	067366	.SCREW, RESTRICTOR.....	1
7	PAOZZ	02697	2-009N674-70	.PACKING, PREFORMED.....	1
8	XAOZZ	62389	069137	.TEE, FITTING	1
9	XAOZZ	62389	818-06	.NUT, TUBE	1
10	PAOZZ	62389	853-0606F	ELBOW, PIPE TO BOSS	3
11	PAOZZ	62389	044418-14.00	HOSE ASSEMBLY, NONME	1
12	PAOZZ	62389	078178-13.25	HOSE ASSEMBLY, NONME	1
13	PAOZZ	62389	833-0606F	ELBOW.....	2
14	PAOZZ	62389	864-060606F	TEE, SWIVEL	1
15	PAOZZ	62389	044418-22.00	HOSE ASSEMBLY, NONME	1
16	PAOZZ	62389	018178-19.00	HOSE ASSEMBLY, NONME	1

END OF FIGURE

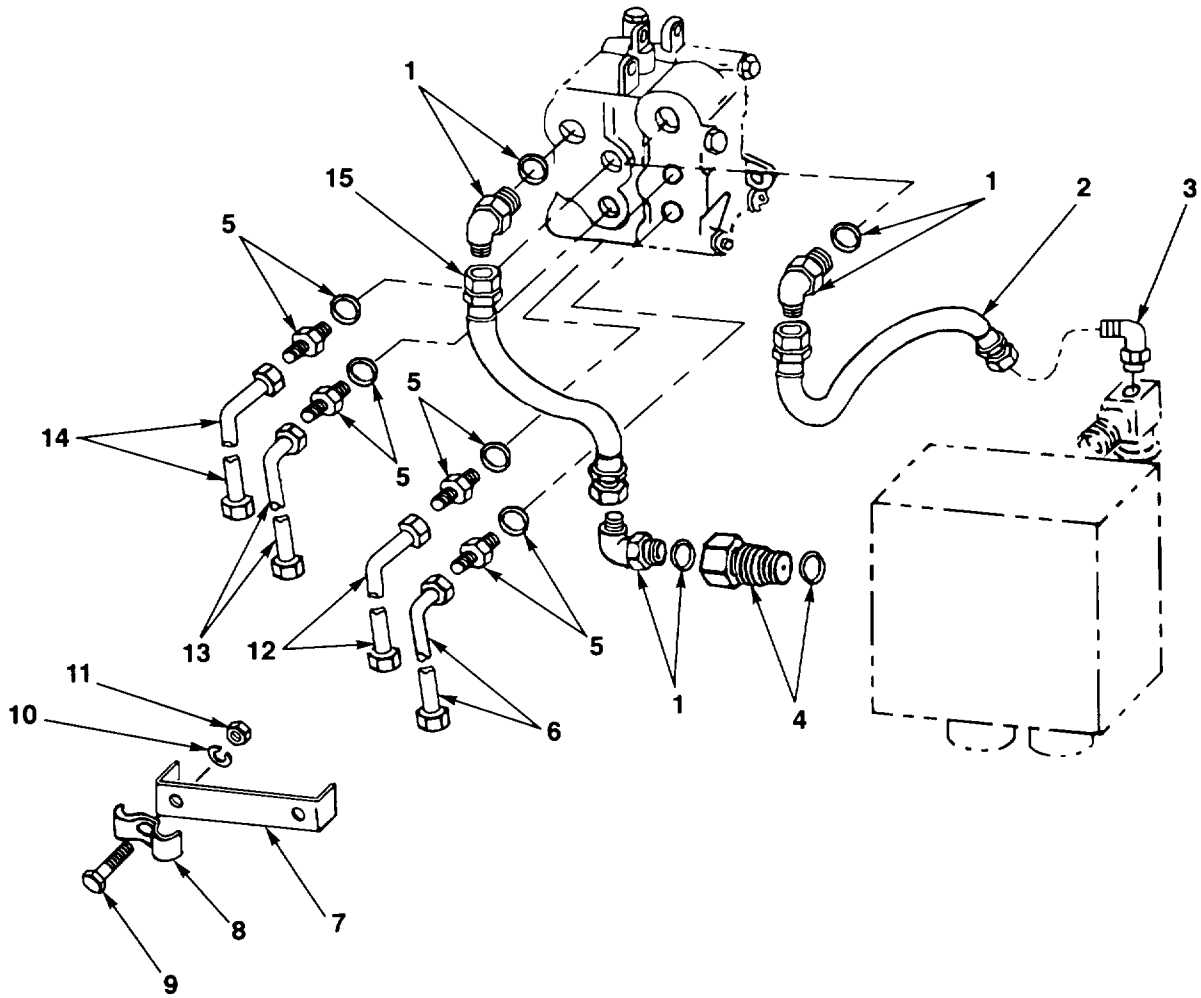

FIG. 142. AUXILIARY CONTROL VALVE LINES AND FITTINGS

SECTION II					
(1)	(2)	(3)	(4)	(5)	(6)
ITEM NO	SMR CODE	CAGEC	PART NUMBER	DESCRIPTION AND USABLE ON CODES (UOC)	QTY
GROUP 2406 STRAINERS, FILTERS, LINES AND FITTINGS, ETC. FIG.142 AUXILIARY CONTROL VALVE LINES AND FITTINGS					
1	PAOZZ	12603	17K7	ELBOW, TUBE TO BOSS	3
2	PAOZZ	24161	26241	HOSE.NONMETALLIC	1
3	PAOZZ	96906	MS51521A10	ELBOW, TUBE.....	1
4	PFOZZ	89749	1617299	ADAPTER, STRAIGHT.....	1
5	PAOZZ	46717	AC-1-310	ADAPTER, STRAIGHT, TU.	4
6	PFOZZ	f9749	1736798	TUBE ASSEMBLY, METAL.....	1
7	XBOZZ	89749	1736949	BRACKET	1
8	PFOZZ	89749	682037	CLIP.RETAINING	2
9	PAOZZ	90204	818218H031C113N	BOLT.MACHINE.....	2
10	PAOZZ	96906	MS35338-45	WASHER, LOCK 5/16	2
11	PAOZZ	96906	MS35690-524	NUT, PLAIN, HEXAGON 5-16 X 24	2
12	PFOZZ	12603	1736797	TUBE ASSEMBLY, METAL.....	1
13	PFOZZ	12603	1736796	TUBE ASSEMBLY, METAL.....	1
14	PFOZZ	89749	1736799	TUBE ASSEMBLY, METAL.....	1
15	XDOZZ	12603	672493	HOSE ASSEMBLY, NONME	1

END OF FIGURE

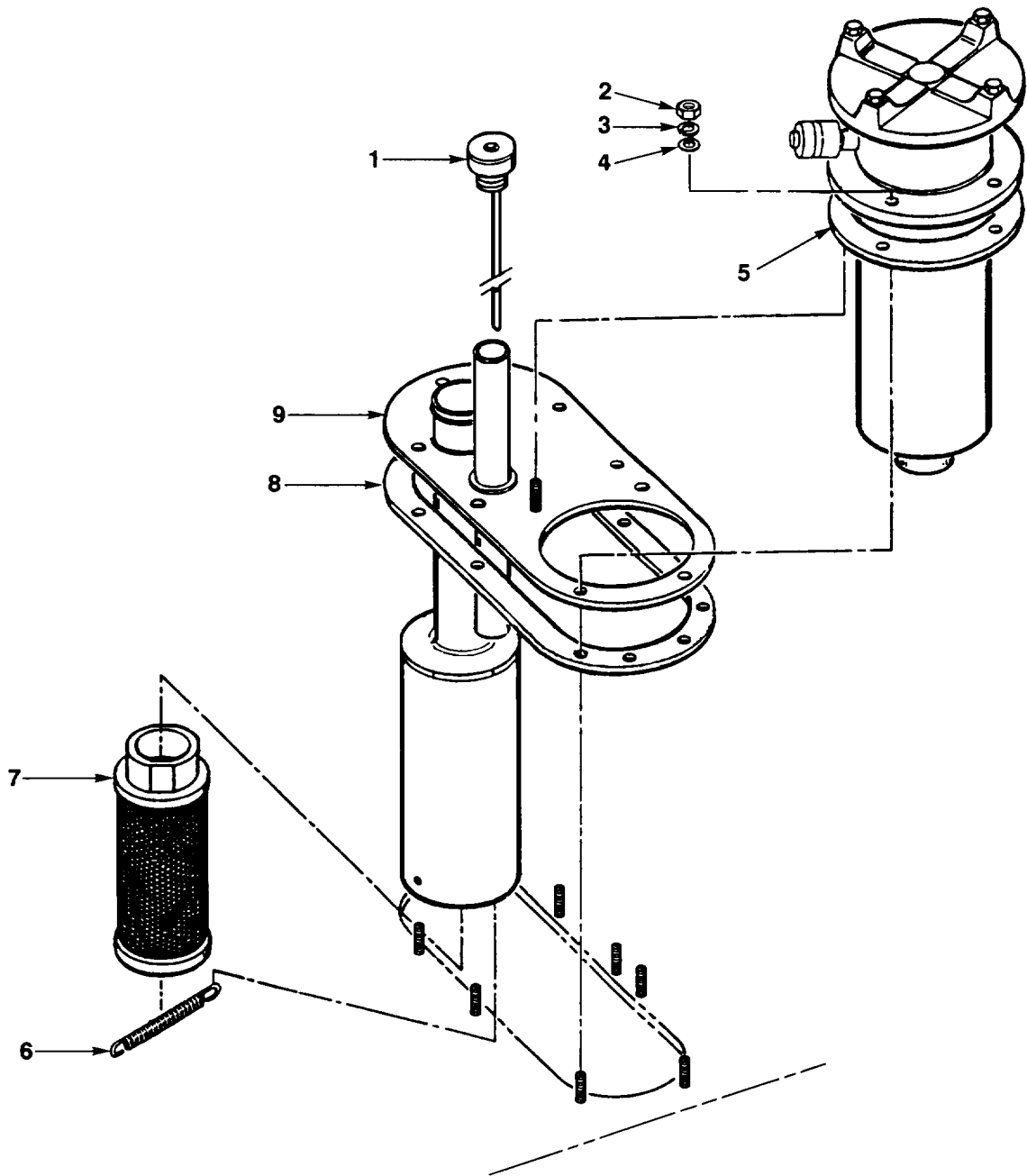

FIG. 143. HYDRAULIC FILTER INSTALLATION

SECTION II					
(1)	(2)	(3)	(4)	(5)	(6)
ITEM NO	SMR CODE	CAGEC	PART NUMBER	DESCRIPTION AND USABLE ON CODES (UOC)	QTY
GROUP 2406 STRAINERS, FILTERS, LINES AND FITTINGS, ETC. FIG.143 HYDRAULIC FILTER INSTALLATION					
1	PFOZZ	89749	2799902	BREATHER AND DIPSTI	1
2	PAOZZ	96906	MS551971-2	NUT, PLAIN, HEXAGON	10
3	PAOZZ	96906	MS35338-45	WASHER, LOCK 5/16.....	10
4	PAOZZ	89749	27E5	WASHERFLAT.....	10
5	PFOOZ	08832	RT-IK10-F20-N-N- Y2	FILTER ASSEMBLY.....	1
6	PAOZZ	89749	2797757	SPRING, HELICAL, EXTE.....	1
7	PFOZZ	60827	SS-250-3	STRAINER, SUCTION	1
8	PAOZZ	89749	2797469	GASKET	1
9	XBOZZ	89749	2799616	COVER ASSY, HYD TANK.....	1

END OF FIGURE

2
3 THROUGH 9

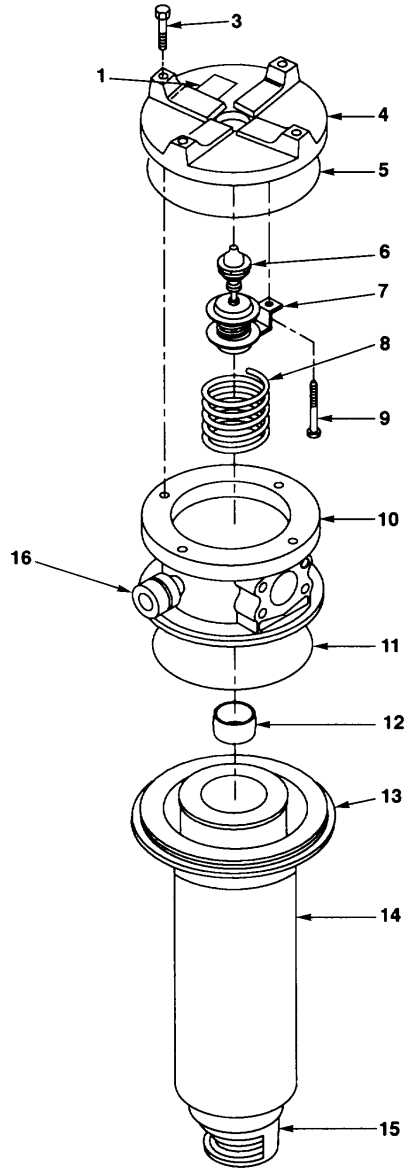

FIG. 144. HYDRAULIC FILTER ASSEMBLY

SECTION II					
(1)	(2)	(3)	(4)	(5)	(6)
ITEM NO	SMR CODE	CAGEC	PART NUMBER	DESCRIPTION AND USABLE ON CODES (UOC)	QTY
GROUP 2406 STRAINERS⁹ FILTERS, LINES AND FITTINGS, ETC. FIG.144 HYDRAULIC FILTER ASSEMBLY					
1	PFOZZ	08832	LF-683	DECAL	1
2	PFOZZ	08832	A-LFT-1062	CAP ASSEMBLYDIE.....	1
3	PFOZZ	08832	LFT-782	.SCREW, CAP, HEXAGON.....	4
4	PFOZZ	08832	LFT-757	.CAP, PROTECTIVE, DUST.....	1
5	KFOZZ	08832	LFT-908	PACKING, PREFORMED PART OF KIT P/N A..... -LFT-503	1
6	PFOZZ	08832	LFT-837	.PLUG MACHINE THREAD.....	1
7	PAOZZ	08832	A-LFT-616	.VALVE, REGULATINGFL.....	1
8	PAOZZ	08832	LFT-651	.SPRING, HELICAL, COMP	1
9	PFOZZ	08832	01-1026	.SCREW, CAP, HEXAGON H	3
10	PFOZZ	08832	LFT-1026	BOLT, MACHINE	1
11	KFOZZ	08832	LF-1205	PACKING, PREFORMED PART OF KIT P/N A- LFT -503	1
12	PAOZZ	08832	LF-1997	COUPLING, TUBE	1
13	KFOZZ	08832	LFT-642	GASKET PART OF KIT P/N A-LFT-503.....	1
14	PFOZZ	08832	A-LFT-414	BOWL, SEDIMENT	1
15	PAOZZ	08832	A-LFT-158Q-1	VALVE, CHECK	1
16	PAOZZ	08832	LFT-134-2	INDICATOR, PRESSURE	1

END OF FIGURE

9
10 THROUGH 13

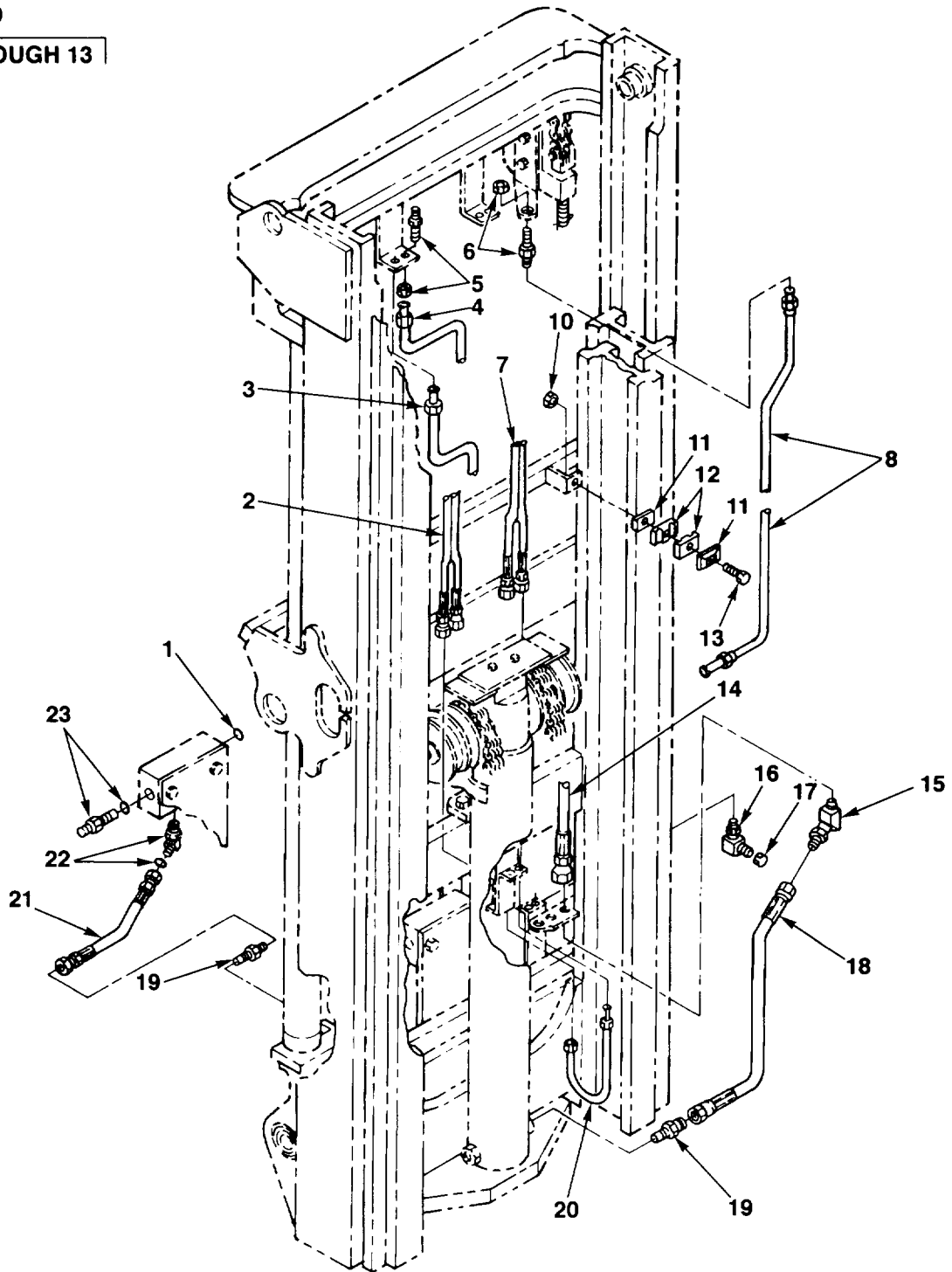

FIG. 145. THREE STAGE UPRIGHT ASSEMBLY LINES AND FITTINGS

SECTION II

TM 10-3930-668-24P

(1) ITEM NO	(2) SMR CODE	(3) CAGEC	(4) PART NUMBER	(5) DESCRIPTION AND USABLE ON CODES (UOC)	(6) QTY
GROUP 2406 STRAINERS, FILTERS, LINES AND FITTINGS, ETC. FIG.145 THREE STAGE UPRIGHT ASSEMBLY LINES AND FITTINGS					
1	PAOZZ	62389	850-1010F	FITTING	2
2	PAOZZ	62389	060635-74.00	HOSE ASSEMBLY, NONME	2
3	PAOZZ	62389	099372-68.92	TUBE ASSEMBLY, METAL	2
4	PAOZZ	62389	099371-68.92	TUBE ASSEMBLY, METAL	2
5	PAOZZ	62389	051248	FITTING	12
6	PAOZZ	62389	832-1010F	ADAPTER, STRAIGHT, TU	2
7	PAOZZ	62389	060635-87.50	HOSE ASSEMBLY, NONME	2
8	PAOZZ	62389	094887-64.63	TUBE ASSEMBLY, METAL	1
8	PAOZZ	62389	094888-64.63	TUBE ASSEMBLY, METAL	1
9	PAOOZ	62389	094873	CLAMP ASSEMBLY METAL	2
10	PAOZZ	96906	MS51922-9	.NUT, SELF-LOCKING, HE 5/16-18	1
11	PAOZZ	53790	2095/95/PP	.BODY, CLAMP	1
12	PAOZZ	53790	GD-DS2	.COVER, ACCESS	2
13	PAOZZ	80204	B1821BH031C200N	.BOLT, MACHINE 5/16-18 X 2.....	1
14	PAOZZ	62389	098167-88.50	HOSE ASSEMBLY, NONME	2
15	PAOZZ	62389	833-0606F	ELBOW	4
16	PAOZZ	62389	820-06	FITTING	4
17	PAOZZ	62389	837-1010F	ELBOW, TUBE.....	2
18	PAOZZ	62389	098166-22.50	HOSE ASSEMBLY, NONME	2
19	PAOZZ	65099	CP332-B-0-4-12-2 8-4	VALVE, SAFETY RELIEF.....	4
20	PAOZZ	62389	099196	TUBE ASSEMBLY, METAL	4
21	PAOZZ	62389	098166-12.50	HOSE ASSEMBLY, NONME	2
22	PAOZZ	62389	852-1010F	ELBOW	2
23	PAOZZ	62389	850-1214	FITTING	1

END OF FIGURE

145-1

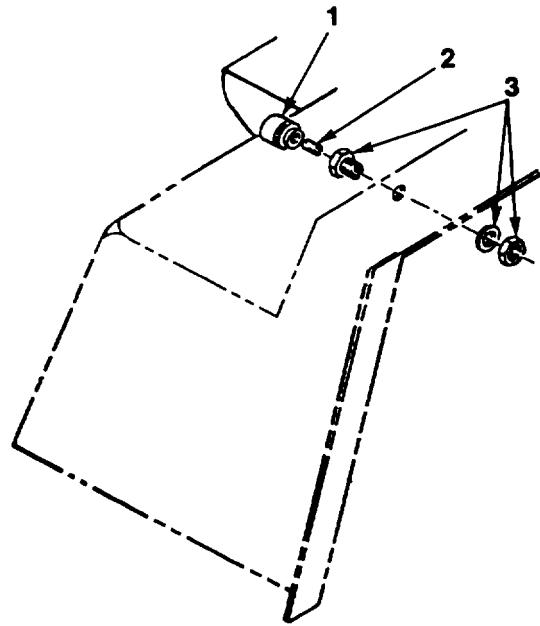

FIG. 146. RESTRICTION INDICATOR

SECTION II

TM 10-3930-668-24P

(1) ITEM NO	(2) SMR CODE	(3) CAGEC	(4) PART NUMBER	(5) DESCRIPTION AND USABLE ON CODES (UOC)	(6) QTY
GROUP 47 GAGES (NON-ELECTRICAL) WEIGHING AND MEASURING DEVICES					
GROUP 4702 GAGES, MOUNTING LINES, AND FITTINGS					
FIG.146 RESTRICTION INDICATOR					
1	PAOZZ	18265	RBX00-2252	RESTRICTION INDICAT	1
2	PAOZZ	96906	MS51953-1	NIPPLE, PIPE	1
3	PAOZZ	30327	129-B-02X24	COUPLING, PIPE	1

END OF FIGURE

146-1

SECTION II

TM 10-3930-668-24P

(1) ITEM NO	(2) SMR CODE	(3) CAGEC	(4) PART NUMBER	(5) DESCRIPTION AND USABLE ON CODES (UOC)	(6) QTY
GROUP 94 REPAIR KITS					
GROUP 9401 REPAIR KITS					
FIG. 147 KITS					
PAOZZ	08832	A-LFT-503		PARTS KIT, FLUID PRE	1
				GASKET (1) 144-13	
				PACKING, PREFORMED (1) 144-5	
				PACKING, PREFORMED (1) 144-11	
PAFZA	OE9NO	SK0973		PARTS KIT, PRESSURE	1
				GASKET (1) 120-9	
				GASKET (2) 121-16	
				PACKING, PREFORMED (2) 120-6	
				SEAL, PLAIN (4) 121-6	
				WIPER (2) 121-4	
PAFZZ	12603	3737973		GASKET SET	1
				GASKET (1) 35-15	
				GASKET (1) 35-5	
				GASKET (2) 16-8	
				GASKET (1) 16-4	
				GASKET (1) 16-5	
				GASKET (1) 16-3	
PAHZZ	13446	U5LB0046		GASKET SET	1
				GASKET (1) 83-11	
				GASKET (1) 13-4	
				GASKET (1) 13-1	
				GASKET (1) 2-25	
				GASKET (1) 6-19	
				GASKET (1) 10-10	
				GASKET (1) 10-17	
				GASKET (1) 10-26	
				GASKET (1) 14-26	
				GASKET (1) 14-30	
				GASKET (1) 14-6	
				SEAL, SPECIAL (1) 6-20	
PAFZZ	62389	047174		PARTS KIT, SEAL REPL	1
				PACKING, PREFORMED (1) 134-4	
				RING, BACK-UP (1) 134-5	
				RING, LOCK (1) 134-3	
				RING, RETAINING (1) 134-1	
				SEAL, PISTON (1) 134-10	
				SEAL, ROD (1) 134-7	
				STEER AXLE NUTS (1) 134-11	
				WIPER, ROD (1) 134-2	
PAFZZ	62389	047167		PARTS KIT, SEAL REPL	1
				PACKING, PREFORMED (1) 135-4	
				RETAINER, PACKING (1) 135-5	
				RING, LOCK (1) 135-3	
				RING, RETAINING (1) 135-1	
				SEAL, PISTON (1) 135-10	
				SEAL, ROD (1) 135-7	
				STEER AXLE NUTS (1) 135-11	
				WIPER, ROD (1) 135-2	

KITS-1

SECTION II

TM 10-3930-668-24P

(1) ITEM NO	(2) SMR CODE	(3) CAGEC	(4) PART NUMBER	(5) DESCRIPTION AND USABLE ON CODES (UOC)	(6) QTY
	PAFZA	62389	050563	PARTS KIT, LINEAR AC PACKING, PREFORMED (1) 137-7 PACKING, PREFORMED (1) 137-14 RING, SNAP (1) 137-11 RING, WEAR (2) 137-5 RING, WEAR (1) 137-9 RING, WIPER (1) 137-3 SEAL, PISTON (1) 137-8 SEAL, ROD (1) 137-4 SPACER (1) 137-12 VALVE, CHECK (1) 137-13	1
	PAFZZ	62389	050594	PARTS KIT, SEAL REPL PACKING, PREFORMED (1) 138-8 PACKING, PREFORMED (1) 138-15 RING, BACK-UP (1) 138-7 RING, SNAP (1) 138-12 RING, WEAR (1) 138-10 RING, WIPER (1) 138-3 SEAL, PISTON (1) 138-9 SEAL, ROD (1) 138-4 SPACER (1) 138-13 VALVE, CHECK (1) 138-14	1
	PAFZZ	16764	10456418	PARTS KIT, ELECTRICA CAM, CONTROL (1) 41-37 GASKET (1) 41-25 NUT, SELF-LOCKING, HE (1) 41-24 PACKING, PREFORMED (1) 41-5 PACKING, PREFORMED (1) 41-23 PACKING, PREFORMED (1) 41-20 PACKING, PREFORMED (1) 41-39 RING, RETAINING (1) 41-36 SHAFT, SHOULDERED (1) 41-22 SHIFTER FORK (1) 41-21 WASHER, KEY (1) 41-27	1
	PAFZZ	16764	10456428	BRUSH, ELECTRICAL CO BRUSH, ELEC CONTACT (4) 41-52 PACKING, PREFORMED (1) 41-41 SCREW TAPPING (4) 41-51 SCREW, ASSEMBLED WSH (4) 41-46 SPRING BRUSH (4) 41-53	1
	PAFZZ	16764	10456429	PARTS KIT, ELECTRICA BUSHING, SLEEVE (1) 41-43 BUSHING, SLEEVE (1) 41-8 BUSHING, SLEEVE (1) 41-34 CAM, CONTROL (1) 41-37 CUP, OIL, LUBRICATING (1) 41-45 CUP, OIL, LUBRICATING (1) 41-6 CUP, OIL, LUBRICATING (1) 41-33 GASKET (1) 41-25 LINING, FRICTION (1) 41-10 NUT, SELF-LOCKING, HE (1) 41-24 PACKING ASSEMBLY (1) 41-9	1

KITS-2

SECTION II

TM 10-3930-668-24P

(1) ITEM NO	(2) SMR CODE	(3) CAGEC	(4) PART NUMBER	(5) DESCRIPTION AND USABLE ON CODES (UOC)	(6) QTY
				PACKING, PREFORMED	(1) 41-41
				PACKING, PREFORMED	(1) 41-5
				PACKING, PREFORMED	(1) 41-29
				PACKING, PREFORMED	(1) 41-39
				RING, RETAINING	(1) 41-36
				SCREW, ASSEMBLED WSH	(4) 41-46
				WASHER	(1) 41-49
				WASHER, FLAT	(1) 41-30
				WICK	(1) 41-44
				WICK	(1) 41-7
				WICK	(1) 41-32
PAFZZ	12603	136882		PARTS KIT, LINEAR AC 1
				PACKING, PREFORMED	(1) 99-5
				RING, BACK-UP	(1) 99-6
				SCRAPPER	(1) 99-8
				SEAL	(1) 99-7
PAFZZ	89749	1811217		PARTS KIT, SEAL REPL 1
				CUP, COMPRESSION	(2) 131-18
				PACKING SET, HYDRAUL	(1) 131-8
				PACKING, PREFORMED	(1) 131-16
				PACKING, PREFORMED	(1) 131-13
				RING	(1) 131-12
				RING, WEARING	(1) 131-22
				WIPER ROD	(1) 131-23
PAFZZ	13829	391 1802 475		PARTS KIT, SEAL REPL 1
				GASKET	(8) 118-13
				PLATE, THRUST	(4) 118-4
				SEAL, CHAIN	(4) 118-3
				SEAL, PLAIN	(4) 118-1
XAHZZ	63632	7135-110		PARTS KIT, DIESEL EN 1
				FILTER ELEMENT, FLUI	(1) 24-45
				GASKET	(1) 24-31
				GASKET	(1) 22-14
				GASKET	(1) 23-5
				GASKET	(1) 23-19
				NUT, PLAIN, HEXAGON	(4) 22-3
				NUT, PLAIN, CAP	(2) 22-8
				PACKING, PREFORMED	(1) 23-27
				PACKING, PREFORMED	(V) 24-26
				PACKING, PREFORMED	(V) 24-26
				PACKING, PREFORMED	(1) 24-11
				PACKING, PREFORMED	(2) 23-13
				PARTS KIT, DIESEL EN	(1) 23-3
				PARTS KIT, DIESEL EN	(2) 23-1
				PARTS KIT, DIESEL EN	(4) 24-21
				RING SEALING	(1) 24-46
				RING, SEALING	(2) 23-18
				SEAL	(4) 22-15
				SEAL, PUMP	(2) 22-1
				SHIM	(V) 23-22
				SHIM	(V) 23-22
				SHIM	(V) 23-22

KITS-3

SECTION II

TM 10-3930-668-24P

(1) ITEM NO	(2) SMR CODE	(3) CAGEC	(4) PART NUMBER	(5) DESCRIPTION AND USABLE ON CODES (UOC)	(6) QTY
				SHIM (V) 23-22	
				WASHER (2) 23-8	
				WASHER (2) 22-9	
				WASHER (1) 22-31	
				WASHER, FLAT (1) 24-40	
				WASHER, FLAT (1) 24-24	
				WASHER, FLAT (1) 23-15	
				WASHER, FLAT (1) 23-7	
				WASHER, LOCK (2) 22-27	
				WASHER, LOCK (2) 22-7	
PAFZA	12603	898998	PARTS KIT, HYDRAULIC	1
			PACKING, PREFORMED	(3) 122-5	
			RING, BACK-UP	(3) 122-4	
			SPRING, HELICAL, COMP	(2) 122-6	
			SPRING, HLCL, CPRSN	(1) 122-12	
PAFZZ	62983	920278	RING SET	1
			GASKET	(1) 125-10	
			PACKING, PREFORMED	(1) 125-5	
			PACKING, CONTROL VAL	(1) 125-9	
			PACKING, PREFORMED	(1) 125-13	
			PACKING, PREFORMED	(2) 125-2	
			PACKING, PREFORMED	(1) 125-20	
			PACKING, PREFORMED	(1) 125-19	
			PACKINGPREFORMED	(1) 126-1	
			PACKING, PREFORMED	(1) 126-4	
			PACKING, PREFORMED	(2) 126-14	
			PACKING, PREFORMED	(1) 126-11	
			PACKING, PREFORMED	(1) 126-10	
			RETAINER, OIL SEAL	(1) 125-7	
			RETAINER, PACKING	(1) 125-14	
			RETAINER, PACKING	(1) 126-5	
			SEAL, CONTROL VALVE	(1) 125-8	

END OF FIGURE

KITS-4

SECTION II

TM 10-3930-668-24P

(1) ITEM NO	(2) SMR CODE	(3) CAGEC	(4) PART NUMBER	(5) DESCRIPTION AND USABLE ON CODES (UOC)	(6) QTY
-------------------	--------------------	--------------	-----------------------	--	------------

**GROUP 95 GENERAL USE STANDARDIZED PARTS
GROUP 9501 HARDWARE SUPPLIES AND BULK MATERIEL
FIG.148 BULK MATERIALS**

1	PFOZZ	24161	80204	FITTING, HOSE.....	V
2	PFOZZ	24161	70038	HOSE, NONMETALLIC.....	V
3	PFOZA	24161	3336E	HOSE, NONMETALLIC.....	V
4	PFOZZ	24161	4230T-5/8	HOSE, NONMETALLIC.....	V
5	PFOZZ	76700	89621K	TUBING	V

END OF FIGURE

BULK-1

**CROSS- REFERENCE-INDEXES
NATIONAL STOCK NUMBER INDEX**

STOCK NUMBER	FIG.	ITEM	STOCK NUMBER	FIG.	ITEM
5310-00-003-4094	27	3	5305-00-068-0502	31	7
	63	9		49	4
	117	3		55	4
	119	3	5305-00-068-0509	57	20
5305-00-003-9255	113	2		81	15
5310-00-004-5034	37	5		140	17
	77	5	5305-00-068-0510	79	32
	98	8		116	3
5340-00-009-5294	26	2	5305-00-068-0511	27	23
4730-00-010-3875	75	4		60	12
	75	12		63	1
	76	39		64	1
4730-00-011-4627	18	12		79	26
6240-00-013-1282	53	2		85	25
5315-00-013-7214	78	10		97	5
	98	10		102	4
4730-00-013-7398	27	17		136	33
5330-00-013-7784	139	32		139	2
4730-00-014-1539	11	16	5306-00-068-0514	14	12
5310-00-014-5850	104	31	5315-00-070-3027	128	8
2540-00-015-4212	86	5	5305-00-071-1788	69	18
5315-00-018-7988	128	4		69	42
4730-00-019-1456	78	18	5305-00-071-2055	86	11
4320-00-019-2991	26	4		139	18
5310-00-020-4737	38	26	5305-00-071-2056	69	11
5340-00-027-1633	99	9	5305-00-071-2064	56	1
5340-00-032-4157	69	40		71	7
4820-00-034-4188	125	4	5305-00-071-2069	60	20
2530-00-034-4192	99	15		117	4
5310-00-045-3296	48	4		132	12
	50	6		139	25
5315-00-045-4037	69	36	5305-00-071-2070	86	21
	69	41		132	17
4730-00-050-4208	78	14	5305-00-071-2081	119	2
	86	4	5305-00-071-2082	60	9
	116	2	5305-00-071-2237	85	16
	130	5	5305-00-071-2505	33	9
5340-00-050-9077	27	7		129	8
4730-00-051-5209	97	1	5975-00-074-2072	55	6
2520-00-051-5327	69	31	5330-00-080-0001	99	2
	69	33	5310-00-080-6004	31	9
5340-00-054-1414	78	21		32	15
5305-00-054-9275	86	27		39	16
5305-00-054-9276	86	7		85	1
2910-00-057-1421	28	2		104	9
5310-00-060-9435	132	21		105	9
5310-00-062-2051	41	12	5315-00-081-7874	31	22
5330-00-064-7796	120	18		57	18
5305-00-068-0500	11	13	5310-00-082-1679	32	23
5305-00-068-0501	31	31		35	11

CROSS- REFERENCE-INDEXES
NATIONAL STOCK NUMBER INDEX

STOCK NUMBER	FIG.	ITEM	STOCK NUMBER	FIG.	ITEM
5310-00-082-1679	40	8	5310-00-178-8631	49	6
	104	2	5310-00-180-0277	60	26
2530-00-087-0327	125	15	5365-00-180-4836	136	36
	126	6	5365-00-182-6713	125	6
2530-00-087-0369	125	16	3110-00-183-6724	78	19
	126	7	4730-00-194-0219	75	7
5310-00-087-4652	79	22	3930-00-195-0224	129	10
	102	9	5310-00-195-8969	88	10
5305-00-088-9044	48	3	2815-00-198-8730	9	23
4820-00-089-2034	120	8	5315-00-200-4545	98	11
4730-00-089-2515	2	13	4730-00-207-9278	85	23
3110-00-100-0282	90	14	5310-00-209-0965	1	7
3110-00-100-0327	90	10		2	27
3110-00-100-0556	90	8		56	2
3110-00-100-3095	88	4		69	15
3110-00-100-3553	90	5		71	6
3110-00-100-5824	76	38		86	26
3110-00-100-6151	64	9		139	19
3110-00-100-6152	96	19	5310-00-209-1761	81	7
3110-00-100-6153	96	29	5999-00-215-4048	93	3
3110-00-100-6155	72	26	5305-00-225-3843	45	14
5305-00-104-2832	99	13	5310-00-225-6993	102	8
4730-00-105-2684	72	22	5306-00-225-8496	69	28
	97	6	5306-00-225-8499	32	13
2530-00-106-4367	KITS			49	7
3805-00-115-0514	121	10		70	2
	121	26		79	3
5305-00-115-9526	58	2		93	11
	78	7		104	22
3110-00-117-0774	78	27		105	20
2530-00-118-5158	94	3	5306-00-225-8503	79	15
5310-00-122-7102	131	20	5306-00-225-9084	10	23
5365-00-133-0904	38	6	5306-00-225-9086	31	4
3130-00-133-6655	57	22	5306-00-225-9087	21	11
2520-00-142-5385	62	7	5306-00-225-9088	3	12
2520-00-142-5392	65	1		10	1
3110-00-142-7005	68	3		10	15
5330-00-145-1509	59	19		14	20
3110-00-151-8615	88	7		14	28
5340-00-151-9651	70	18		14	31
5330-00-156-2076	27	26		15	10
5310-00-161-9964	88	11		35	9
5340-00-164-3058	34	2	5306-00-225-9096	35	10
4720-00-164-3789	27	14	5306-00-225-9097	10	3
5305-00-165-8074	102	2		17	5
5310-00-167-0680	61	5	5360-00-226-1925	131	9
5330-00-167-8085	117	1	5306-00-226-4825	37	12
5310-00-168-6374	38	3		45	3
	38	25		48	28
5310-00-178-8631	37	13		93	15

**CROSS- REFERENCE-INDEXES
NATIONAL STOCK NUMBER INDEX**

STOCK NUMBER	FIG.	ITEM	STOCK NUMBER	FIG.	ITEM
5306-00-226-4825	104	20	5305-00-269-3244	36	1
	108	10	5305-00-269-3246	82	6
	130	6	5305-00-269-3248	16	7
5306-00-226-4828	142	9		36	5
5306-00-226-4831	105	14	5310-00-269-4040	60	17
5306-00-226-4833	145	13		79	17
4730-00-233-9911	97	13	5310-00-275-6635	81	9
5310-00-235-8642	17	14	4730-00-277-5611	85	22
4820-00-236-9473	114	2	4730-00-278-2973	69	5
5305-00-237-8028	94	8		69	9
4720-00-241-4435	142	2		69	44
2815-00-246-4999	7	5	4730-00-278-3836	81	12
2815-00-246-5009	9	36	4730-00-278-5812	81	8
5330-00-250-2156	69	46	5306-00-281-5124	75	10
5330-00-251-8839	72	7	5365-00-281-6623	86	3
5305-00-253-5618	115	14	5920-00-284-6787	42	5
5360-00-253-7229	93	4	5340-00-285-1360	104	11
5365-00-260-4875	136	23	5310-00-288-2556	83	4
5310-00-261-7423	136	15	2610-00-288-3927	92	3
5305-00-267-8952	10	13	5340-00-290-4545	57	4
5305-00-267-8953	14	4	4820-00-300-7156	121	12
5305-00-269-2803	10	27		121	23
5305-00-269-2804	28	5	5360-00-304-8972	120	11
5305-00-269-2811	15	4	4720-00-305-8373	11	4
	35	13	5310-00-317-0754	75	15
5305-00-269-3211	1	5	3030-00-317-4811	37	9
	11	14	5305-00-340-5400	9	38
	32	14	5360-00-341-7801	9	20
	48	18	5360-00-341-7839	9	21
	62	13	5930-00-352-5617	93	2
	70	10	3020-00-355-7680	5	4
	81	1	5365-00-358-9256	78	5
	85	5	5330-00-359-1256	90	13
	105	10	5330-00-359-4050	139	21
	108	6	5330-00-359-4054	97	8
	136	11	2815-00-363-4163	9	15
5305-00-269-3217	122	17	5999-00-374-0826	93	5
	123	1	5310-00-383-4677	78	11
5305-00-269-3218	79	14	3120-00-392-0776	7	4
5305-00-269-3219	127	1	5365-00-392-4479	75	14
5305-00-269-3231	55	9	5310-00-393-6182	88	2
5305-00-269-3233	2	3	2590-00-394-2574	8	1
5305-00-269-3235	39	9	2520-00-395-7722	69	2
5305-00-269-3238	6	7	4730-00-399-8297	27	13
	16	1		81	14
	131	3	2910-00-400-6861	146	1
5305-00-269-3240	35	7	5365-00-402-9978	129	11
	104	10	5310-00-407-9566	3	13
5305-00-269-3241	60	25		10	2
5305-00-269-3244	10	4		10	14

**CROSS- REFERENCE-INDEXES
NATIONAL STOCK NUMBER INDEX**

STOCK NUMBER	FIG.	ITEM	STOCK NUMBER	FIG.	ITEM
5310-00-407-9566	14	14	5930-00-548-5484	48	6
	14	29	5940-00-552-4026	52	5
	14	32	3110-00-554-3452	78	16
	15	11	3110-00-554-5675	65	9
	21	7	3110-00-554-5968	61	1
	21	12		65	4
	25	10	3110-00-554-5972	66	13
	27	24	3110-00-554-6030	78	13
	31	3	4720-00-567-3715	18	8
	32	10	5310-00-572-0446	90	12
	35	8	4730-00-574-8807	146	3
	39	6	5977-00-578-6495	94	6
	45	5	5310-00-579-0079	136	27
	48	26	5930-00-581-6526	44	1
	69	29	5310-00-582-5965	10	12
	70	19		11	12
	83	2		14	5
	93	13		31	24
	93	16		33	7
	104	17		39	11
	105	17		45	2
	108	12		49	2
	130	7		55	2
	142	10		57	13
	143	3		81	17
5330-00-414-1881	35	15		84	16
5365-00-414-4291	79	13		85	15
5360-00-420-2123	121	9		140	8
	121	24	5310-00-584-5272	60	24
2520-00-421-9477	75	6		86	19
2910-00-423-1003	19	4		139	26
4730-00-426-8180	14	1	5310-00-584-7888	60	7
4730-00-434-6394	70	1	5310-00-584-7889	101	6
5305-00-442-3217	103	6	5310-00-586-2287	67	7
5365-00-442-5845	82	1	2910-00-587-5526	27	27
5330-00-455-2666	96	35	3120-00-594-5073	76	6
5310-00-458-2382	108	8	2520-00-594-5097	76	8
5305-00-471-3909	126	9	5310-00-596-7691	104	28
5330-00-472-2783	70	15	5315-00-597-2723	76	18
4320-00-472-9092	120	21	5315-00-616-5512	86	10
3020-00-477-7978	76	41	5340-00-617-7909	25	9
5930-00-482-2103	50	4		32	11
2530-00-483-4991	99	14	5310-00-637-1204	94	1
5310-00-485-0061	76	23	5310-00-637-9541	1	9
4730-00-491-9576	97	10		10	28
5365-00-514-0362	65	25		11	6
	68	7		15	3
5360-00-525-2950	104	16		16	2
4730-00-542-5911	139	10		27	18
5305-00-543-4372	59	6		28	4

CROSS- REFERENCE-INDEXES
NATIONAL STOCK NUMBER INDEX

STOCK NUMBER	FIG.	ITEM	STOCK NUMBER	FIG.	ITEM
5310-00-637-9541	32	17	5305-00-723-9387	104	41
	34	5	5305-00-724-5809	79	31
	35	1	5305-00-724-5813	131	24
	36	2	5305-00-724-6760	79	20
	39	8	5305-00-724-6761	98	5
	40	7	5305-00-724-7216	78	25
	48	13	5305-00-724-7224	130	9
	58	3	5305-00-725-2317	34	11
	60	15		60	18
	62	14	5305-00-726-2556	77	6
	63	2	3120-00-728-6055	57	7
	64	2	5305-00-732-0512	11	9
	70	7		27	2
	72	28		63	8
	78	8	5310-00-732-0558	1	10
	79	2		11	5
	81	2		27	19
	82	5		32	18
	97	4		34	6
	99	17		48	12
	104	3		60	16
	105	12		70	6
	116	4		82	8
	122	16		85	2
	123	2		86	23
	129	7		105	11
	131	4		122	15
	136	10		124	5
	139	1		129	6
5307-00-639-8537	90	11	5310-00-732-0559	79	1
2910-00-646-9727	30	2	5310-00-732-0560	95	9
4720-00-672-2618	70	14		128	10
5365-00-674-6831	125	1	5330-00-735-1272	94	5
4730-00-674-6832	142	1	2590-00-737-3216	93	7
4730-00-675-9216	97	23	5310-00-738-7536	76	20
5365-00-682-1762	56	12	5365-00-753-9528	41	26
2530-00-693-1029	88	10	4730-00-754-0152	81	6
2640-00-699-9433	91	4	2920-00-757-5310	43	2
	92	4	5310-00-761-6882	11	11
4730-00-706-7761	25	4		31	23
5305-00-709-8517	1	8		33	6
	2	28		45	1
4730-00-710-5571	70	11		49	1
5365-00-713-3754	64	5		55	1
5365-00-715-7391	76	25		57	12
5305-00-719-5239	95	15		81	18
5305-00-721-5492	6	8		85	14
5310-00-723-2737	21	6		140	7
	142	11	5310-00-763-0025	76	32
5305-00-723-9387	57	15	5310-00-763-8901	136	6

**CROSS- REFERENCE-INDEXES
NATIONAL STOCK NUMBER INDEX**

STOCK NUMBER	FIG.	ITEM	STOCK NUMBER	FIG.	ITEM
5310-00-763-8911	61	6	5310-00-833-3340	129	5
5310-00-763-8920	98	7	5340-00-833-8476	27	15
5310-00-764-6609	130	1	5310-00-834-8732	78	28
5355-00-765-5688	104	15		136	13
5310-00-767-0445	143	2	5310-00-835-2036	82	11
5310-00-768-0318	86	18	6350-00-836-0815	49	8
5310-00-768-0319	31	25	4820-00-837-8191	85	9
	31	33	5365-00-838-8715	78	3
5310-00-771-7468	80	5	5315-00-839-2325	20	6
6210-00-773-9418	43	9		57	17
5940-00-788-1586	54	5	5315-00-839-5820	31	27
5340-00-791-9113	31	21	5315-00-839-5821	31	18
	57	16		128	7
5365-00-806-4105	96	33	5315-00-839-5822	95	6
4730-00-808-6814	70	5	4730-00-840-7236	139	9
5340-00-809-1490	81	16	5315-00-842-3044	56	6
5340-00-809-1492	11	7		719	11
5340-00-809-1494	55	7		719	24
5340-00-809-1500	55	5		104	7
5310-00-809-3078	30	13		105	21
	31	2		129	4
	39	5		136	3
	45	4	5360-00-842-7463	86	24
	48	27	5310-00-842-7634	77	1
	79	5	2530-00-842-8471	89	2
	93	12	5310-00-843-0648	78	17
	104	6	5315-00-844-3966	41	54
	104	36	5315-00-844-5836	57	3
	105	7	5315-00-846-0126	131	19
	105	22	4730-00-848-8402	140	23
	109	4	5315-00-849-9851	136	8
5310-00-809-4061	86	12	5315-00-849-9854	90	3
	102	3	5310-00-851-2682	82	7
5310-00-809-5998	60	22		86	6
	86	20	3110-00-853-4161	76	27
5310-00-809-8541	61	9	5315-00-853-4406	76	21
4730-00-810-0059	25	5	4730-00-857-0960	131	25
5310-00-811-1377	74	4	2520-00-861-6917	11	17
5360-00-812-0196	41	15	5310-00-866-4418	60	10
4730-00-812-2434	140	5	5310-00-866-5114	15	16
5330-00-820-2691	121	14	5310-00-867-1465	125	22
	121	22		126	13
5305-00-821-3869	82	9	4730-00-871-6729	27	6
5310-00-822-2236	41	14	5310-00-880-2004	88	11
5310-00-822-2241	41	16	5310-00-880-2005	89	4
4730-00-822-5609	140	1	5310-00-880-7744	25	11
5310-00-823-8804	31	26		27	25
	45	13		32	2
	56	13		45	6
	57	21		48	25

**CROSS- REFERENCE-INDEXES
NATIONAL STOCK NUMBER INDEX**

STOCK NUMBER	FIG.	ITEM	STOCK NUMBER	FIG.	ITEM
5310-00-880-7744	49	5	5315-00-957-2399	82	14
	70	20		104	4
	85	19	5310-00-959-4679	37	10
	93	14	5360-00-960-9326	125	21
	104	18		126	12
	105	18	4820-00-960-9331	124	4
	108	11	5330-00-960-9332	KITS	
	5310-00-880-7745	13	8	2530-00-964-1869	95
69		16		95	12
71		9	5315-00-966-4924	129	1
5310-00-880-7746	14	15	5310-00-971-7989	31	6
5310-00-680-8189	86	25	5310-00-975-2075	104	12
5340-00-882-0739	63	4	5340-00-978-8848	128	9
5310-00-886-2402	57	23	5305-00-983-6671	6	16
5365-00-886-2412	57	6	5310-00-984-3806	30	12
3930-00-886-2526	124	1		79	6
3040-00-886-2795	131	11		145	10
5310-00-886-2862	131	2	5305-00-984-5676	108	5
3930-00-886-2889	131	5		109	5
5340-00-889-5209	125	17	3110-00-987-0630	76	33
	126	8	5305-00-988-1725	109	6
5310-00-891-1709	31	14	4730-00-996-8385	25	3
5310-00-891-3430	132	20	5305-00-998-0675	71	e
5945-00-891-6741	49	3	5305-01-007-1534	59	25
4720-00-896-6017	BULK	3	5975-01-007-9748	50	1
5305-00-898-5107	76	19	5930-01-013-4503	48	11
5310-00-903-5777	77	3	4730-01-017-0494	69	47
4730-00-908-6293	34	7	4730-01-017-8057	6	10
5330-00-908-7293	21	2	5365-01-018-5220	65	3
5340-00-916-3662	72	5	5365-01-018-5450	64	11
5360-00-918-1920	125	3		68	4
4730-00-921-3245	60	6	5330-01-020-0949	69	7
4730-00-921-3623	11	18		69	35
	18	6	5305-01-023-6251	124	2
	48	17	2815-01-024-6896	9	35
	146	2	5310-01-027-5284	38	1
5360-00-922-7012	120	7	5307-01-032-8506	80	13
3120-00-929-8162	96	43	3110-01-033-1220	76	2
4730-00-930-5392	139	8	3110-01-034-7824	76	15
5310-00-934-9751	45	11	5310-01-037-4069	61	10
	50	5	2530-01-038-1942	98	9
	104	27	4820-01-038-4458	KITS	
4730-00-936-5046	97	20	2530-01-038-4613	98	1
5305-00-939-9204	60	8	5360-01-038-4665	121	13
5305-00-939-9222	20	3		121	25
5360-00-953-5205	125	12	2530-01-038-6044	82	4
	126	3	6210-01-039-4225	43	11
4730-00-954-1281	69	39	5330-01-040-4785	71	3
5315-00-957-2399	79	8	5310-01-043-1895	80	4
	79	27	4730-01-043-5999	11	3

**CROSS- REFERENCE-INDEXES
NATIONAL STOCK NUMBER INDEX**

STOCK NUMBER	FIG.	ITEM	STOCK NUMBER	FIG.	ITEM
4730-01-043-5999	70	13	4730-01-098-5207	9	12
2520-01-045-8766	65	20	5365-01-098-5208	14	24
	66	12	2530-01-098-5216	96	12
	68	19	5340-01-098-5837	21	5
3110-01-052-0059	65	5	4730-01-098-5839	17	1
5310-01-052-5767	78	12	5306-01-098-5852	76	9
5310-01-053-1820	39	12	5340-01-098-5858	17	10
4330-01-058-5455	13	5	5305-01-098-5882	35	2
5310-01-059-0711	76	14	5305-01-098-5886	3	3
5365-01-063-2306	78	23	5315-01-098-5887	6	15
5315-01-069-0603	118	14	5330-01-098-5988	9	14
4710-01-070-0441	140	12		18	1
4710-01-070-0660	140	16		18	20
4710-01-070-0661	140	9	5330-01-098-6001	14	30
4710-01-070-0662	140	14	2530-01-098-6760	96	15
4820-01-070-2508	122	1	5360-01-098-6928	9	9
2930-01-070-2853	36	3	5305-01-098-6929	14	25
4310-01-070-3039	84	1	5330-01-098-7250	62	2
4710-01-070-3101	142	12	5330-01-098-7258	69	37
4710-01-070-3505	140	4	4730-01-098-7484	27	20
4720-01-070-4289	140	18	5310-01-098-9092	17	17
5340-01-070-4475	79	10	5310-01-098-9862	3	2
	79	25	5365-01-099-0113	62	9
4710-01-070-4479	83	5		68	13
4710-01-070-5262	140	25	5365-01-099-0114	65	7
4710-01-070-5263	140	15	4730-01-099-0189	18	10
4710-01-070-5865	142	13	2910-01-099-0220	19	2
5330-01-071-4492	KITS		5310-01-099-0397	76	29
5365-01-071-9006	136	14	5310-01-099-0398	88	1
4820-01-073-7295	15	2	5310-01-099-0399	88	3
5330-01-075-8183	6	20	5360-01-099-1419	72	27
5306-01-075-8519	32	1	5340-01-099-1427	65	26
4720-01-076-4598	70	17		68	8
4720-01-076-6481	70	3	2530-01-099-2382	96	9
5360-01-079-8058	20	2	2530-01-099-3045	96	48
5310-01-082-8278	99	16	2815-01-099-3090	10	18
5365-01-083-0077	75	5	2815-01-099-3091	9	26
5310-01-083-0104	76	13	5365-01-099-3484	9	10
4930-01-085-3774	29	1	5365-01-099-3574	14	8
5330-01-088-6100	72	10	2520-01-099-3931	65	14
5310-01-096-7320	75	11		66	6
2815-01-097-6500	2	23		68	20
2520-01-097-7662	76	1	5365-01-099-3936	65	6
5340-01-098-0464	2	1		65	8
4710-01-098-1252	14	18	5365-01-099-3937	62	8
5360-01-098-3677	9	5	5305-01-099-4362	3	5
2815-01-098-3688	14	10	5307-01-099-4363	21	9
5330-01-098-3823	72	19	3040-01-099-4364	20	1
4730-01-098-4153	14	2	5315-01-099-4365	20	4
4730-01-098-5203	27	22	3040-01-099-4408	96	47

**CROSS- REFERENCE-INDEXES
NATIONAL STOCK NUMBER INDEX**

STOCK NUMBER	FIG.	ITEM	STOCK NUMBER	FIG.	ITEM
3040-01-099-4409	10	9	4320-01-100-0162	71	5
5340-01-099-4868	18	17	5365-01-100-0202	96	39
3110-01-099-4888	76	26	3120-01-100-0209	10	6
5310-01-099-4980	59	18	5340-01-100-0394	2	4
5305-01-099-6360	3	4		2	7
5365-01-099-6926	2	11	5330-01-100-0401	75	2
2815-01-099-6997	10	8	5365-01-100-0468	96	39
5310-01-099-7010	18	2	5365-01-100-0469	96	39
	18	21	5365-01-100-0470	96	39
5310-01-099-7016	10	19	3020-01-100-0819	4	3
	10	24	5330-01-100-2073	38	14
5310-01-099-7017	9	31	2520-01-100-4584	65	28
5310-01-099-7018	9	30	5365-01-100-5099	94	11
5310-01-099-7019	9	29	5330-01-100-5100	96	38
5310-01-099-7021	37	6	5365-01-100-9348	59	16
4730-01-099-7152	25	7	5315-01-101-0437	4	2
3110-01-099-7303	59	17		9	33
3110-01-099-7304	68	1	5365-01-101-0582	2	12
3110-01-099-7500	66	1	5330-01-101-0780	59	9
5340-01-099-7376	18	25	2520-01-101-0937	64	4
5310-01-099-7889	28	3	3120-01-101-1425	96	41
	32	24	5330-01-101-1517	65	17
5310-01-099-7891	6	5		66	9
	14	11		68	17
5315-01-099-7895	10	21	5330-01-101-1518	65	18
5305-01-099-7896	9	32		66	10
5315-01-099-7897	9	34		68	16
5310-01-099-7901	14	17	5365-01-101-1634	65	13
5315-01-099-7904	21	10		66	5
5310-01-099-7905	96	6		68	21
5365-01-099-7937	7	3	2520-01-101-2927	68	18
5310-01-099-7942	2	20	5330-01-101-4773	69	38
5310-01-099-7943	6	14		71	4
	14	33	5330-01-101-8164	61	2
	21	8	5365-01-101-8255	66	15
5307-01-099-7946	3	1	6685-01-102-1639	43	8
5340-01-099-7952	14	7	5310-01-102-2713	18	15
5365-01-099-8148	62	6	5340-01-102-4013	9	22
5365-01-099-8149	65	23	6680-01-102-5120	43	4
	68	6	5340-01-102-5448	2	26
	68	12	5935-01-102-7124	45	17
5365-01-099-8161	68	2	5310-01-103-1532	16	10
5365-01-099-8162	68	5	5365-01-103-5457	122	14
5315-01-099-8689	94	10	4710-01-103-5542	81	13
5330-01-099-8690	96	32	2520-01-103-5985	75	1
5330-01-099-8851	96	24	5365-01-103-7116	122	2
5365-01-099-8880	96	40	3010-01-103-7440	68	22
2815-01-099-9348	14	9	5310-01-103-8628	96	44
5310-01-099-9369	9	27	3010-01-104-0361	65	15
3110-01-099-9561	96	46		66	7

CROSS- REFERENCE-INDEXES
NATIONAL STOCK NUMBER INDEX

STOCK NUMBER	FIG.	ITEM	STOCK NUMBER	FIG.	ITEM
4130-01-104-0492	25	2	5310-01-116-4766	6	6
2815-01-104-0709	62	1	5340-01-116-4990	32	9
5365-01-104-5252	63	6	4730-01-116-5914	95	14
	64	3	5330-01-116-6298	84	13
	64	7	5310-01-116-6474	10	20
5365-01-104-5278	68	11		35	4
5340-01-104-7832	59	7	4820-01-116-8250	72	12
5310-01-105-1573	4	5	5305-01-116-9169	18	24
5307-01-105-1575	16	9	5310-01-116-9186	19	1
	16	11	5340-01-116-9292	2	9
5307-01-105-1576	19	3		2	16
5365-01-105-2982	65	10		3	11
	66	2	4320-01-117-0928	15	6
4730-01-105-4307	70	21	5310-01-117-1510	18	19
3110-01-106-1408	65	24		27	21
5360-01-106-1421	86	29	5365-01-117-3227	18	18
5340-01-106-3621	1	3	5310-01-117-3431	17	18
5365-01-106-3697	3	9	2530-01-117-3680	72	4
	35	3	2520-01-117-3681	68	15
5307-01-106-5317	71	2	5305-01-117-4188	8	2
5325-01-106-5788	37	4	2520-01-117-5232	72	15
2990-01-106-9254	59	12	2520-01-117-6436	72	20
	59	22	3120-01-117-9309	2	24
4730-01-106-9255	59	24	2940-01-118-1258	26	3
2990-01-106-9261	59	1	5365-01-118-2857	65	12
4820-01-106-9806	72	18		66	4
5360-01-109-2755	80	18	3120-01-119-0510	69	6
4820-01-109-3287	119	1	4710-01-119-4558	69	30
3110-01-109-5516	96	20	5315-01-119-5240	72	21
5310-01-109-5970	6	4	5360-01-120-5737	72	17
3040-01-109-6171	82	3	2910-01-121-7539	17	8
5310-01-109-6597	83	3	5360-01-121-8752	72	16
5310-01-109-6632	9	2	4730-01-123-0414	29	5
	13	7	2530-01-124-9373	96	23
4720-01-109-7900	34	9	3120-01-125-1958	132	8
4720-01-109-8807	34	8	3020-01-126-0280	76	7
5310-01-109-9405	96	34	5330-01-126-0946	6	19
2990-01-110-0311	31	32	3020-01-131-4912	61	13
3010-01-110-2750	59	3	5310-01-137-9443	38	19
5325-01-110-2752	90	2	4730-01-139-1585	142	3
6685-01-110-3601	144	16	5365-01-139-9845	41	17
2930-01-110-6440	34	4	4730-01-144-9210	69	14
2815-01-111-5453	9	24	6680-01-148-8875	48	21
3040-01-112-0941	10	5	3040-01-155-5179	79	9
5310-01-113-4047	104	26		79	23
	127	3	4730-01-156-4835	140	24
5310-01-114-5737	76	30		142	5
2930-01-116-3455	34	3	4710-01-162-4402	69	32
5306-01-116-4735	1	1	2520-01-162-4403	65	16
5310-01-116-4766	1	2		66	8

**CROSS- REFERENCE-INDEXES
NATIONAL STOCK NUMBER INDEX**

STOCK NUMBER	FIG.	ITEM	STOCK NUMBER	FIG.	ITEM
2520-01-162-5168	72	3	5355-01-190-1747	128	2
5330-01-163-5518	2	18		129	3
5330-01-163-5635	3	15	4730-01-190-3895	72	23
5330-01-163-5637	10	17	5310-01-190-4614	26	5
5330-01-163-5638	14	6	5365-01-191-2766	62	12
5330-01-163-5639	14	26		65	22
5330-01-163-5641	16	5	2990-01-191-9038	60	13
5330-01-163-5642	16	4	2920-01-192-0603	2	5
5330-01-163-5643	16	3	5307-01-192-5598	61	11
5340-01-164-0754	15	9	5330-01-194-2837	10	26
3110-01-164-0829	17	19	5305-01-194-7689	2	22
5340-01-164-0869	2	10	3110-01-197-4734	62	10
5340-01-164-0975	14	21	4330-01-198-1525	30	9
3120-01-165-8512	15	1	5310-01-198-1725	17	7
6685-01-167-4298	48	5		18	26
6620-01-169-2406	48	1	4730-01-198-5790	144	14
6625-01-169-2437	45	16	3040-01-200-3202	76	35
5365-01-169-7207	69	34	4730-01-201-2085	139	12
5930-01-176-9406	48	31	5310-01-201-4557	43	10
4730-01-180-0888	48	9	5365-01-203-2665	76	24
	83	8	5365-01-203-2666	76	24
5330-01-181-2429	59	23	5365-01-203-2667	76	24
5330-01-181-2430	69	26	5315-01-205-3279	77	2
5330-01-181-2431	68	10	2815-01-206-6216	9	16
5330-01-181-2432	69	17	5330-01-208-5303	35	5
5330-01-181-2434	61	8	5305-01-209-7184	37	11
4730-01-181-3342	21	4	2520-01-210-8716	66	14
3040-01-182-7212	79	7	3110-01-211-7039	76	37
3020-01-183-2500	67	8	2920-01-211-8595	41	38
4730-01-183-4473	69	1	2530-01-213-1769	93	10
	69	21	5935-01-214-5259	51	2
3040-01-183-4747	62	11	5999-01-214-9682	51	4
5315-01-183-8607	6	11	2990-01-215-1701	12	3
5365-01-183-8675	6	9	3120-01-217-0861	136	40
5340-01-183-8676	2	6	4820-01-222-0212	144	15
5340-01-183-8704	6	21	5305-01-224-4644	38	10
2940-01-184-0857	29	6	5975-01-226-8078	51	3
2530-01-184-4337	KITS		4730-01-232-8756	144	12
2540-01-184-4705	109	1	5305-01-236-0304	4	6
5360-01-185-0080	20	7	3020-01-236-0316	37	7
3020-01-185-1231	9	28	5310-01-236-0327	6	17
3020-01-185-1300	39	1	5340-01-236-0376	5	2
5307-01-185-8431	35	12	5310-01-236-4087	9	1
4730-01-186-2672	18	16	5365-01-236-9592	59	2
5305-01-186-3144	9	8	5365-01-236-9593	61	14
3110-01-186-3249	68	14	5330-01-237-9037	10	22
5307-01-188-1574	71	1	5310-01-238-1440	39	17
3020-01-189-1802	65	21	5305-01-238-1458	43	16
4730-01-189-6593	18	14		93	6
5355-01-190-1747	57	1	6620-01-238-6770	43	3

**CROSS- REFERENCE-INDEXES
NATIONAL STOCK NUMBER INDEX**

STOCK NUMBER	FIG.	ITEM	STOCK NUMBER	FIG.	ITEM
5310-01-240-0863	20	5	5310-01-272-1363	38	20
4720-01-241-4130	30	8	2540-01-272-3987	31	8
2990-01-242-2992	30	10	5970-01-273-2514	41	40
2920-01-242-3075	41	11	5945-01-273-6558	41	3
2920-01-242-4761	41	48	5310-01-275-7693	95	7
2815-01-250-8613	14	19	5340-01-276-7541	109	3
5340-01-251-1591	41	13	5310-01-278-2666	80	17
5330-01-251-9728	36	4	5310-01-280-5562	118	10
5999-01-252-8587	41	19	5305-01-280-5631	59	26
2815-01-252-9403	9	24	3120-01-281-7103	108	9
2815-01-252-9404	9	24	4810-01-283-2010	30	3
2815-01-252-9405	9	24	5325-01-283-4726	93	18
4730-01-253-3578	30	11	4730-01-283-4811	35	14
5330-01-253-6595	9	19	3020-01-284-1131	15	7
5310-01-254-2574	118	11	5306-01-284-1259	2	21
5305-01-255-7403	79	30	3020-01-284-4428	10	7
5975-01-256-0927	97	2	5310-01-284-6593	7	6
5315-01-257-6028	78	5	5305-01-286-3615	118	17
4330-01-259-5848	KITS		4730-01-288-8168	11	2
4320-01-261-5068	96	37		48	19
4320-01-261-5069	96	3		70	9
2530-01-262-4948	82	10	5330-01-288-8185	18	13
2530-01-262-4965	93	17	5330-01-288-8376	19	5
5365-01-263-2630	96	45	2920-01-288-8474	39	3
6645-01-263-9434	43	6	5945-01-290-7669	23	28
5970-01-265-0555	38	21	5330-01-290-8170	8	6
2530-01-265-3780	96	11	6680-01-290-8336	14	16
5970-01-266-5800	38	23	5330-01-290-8380	8	3
5910-01-266-7562	38	9	5930-01-291-6354	48	10
4720-01-266-7887	BULK	4	5330-01-292-3142	67	2
5970-01-267-0174	41	55	2920-01-292-3897	67	4
5970-01-267-0175	41	56		67	6
5340-01-267-9250	38	11	6685-01-292-5205	48	16
4730-01-268-2352	9	7	5305-01-292-7480	41	28
4730-01-268-3933	12	1	2520-01-293-3415	59	8
3020-01-268-6070	21	1	2520-01-293-3416	59	14
5961-01-268-7694	38	13	2520-01-293-3418	65	19
5360-01-268-9742	96	21	3040-01-293-3472	67	1
2520-01-268-9997	61	7	3130-01-293-5500	61	4
5310-01-269-1401	14	22	5330-01-294-0603	KITS	
5365-01-269-4454	38	7	3040-01-294-4947	59	13
5305-01-269-7480	14	27	2805-01-294-8762	9	25
5307-01-269-7501	40	6	2805-01-294-8763	9	25
5961-01-269-8114	38	27	2815-01-294-8787	9	25
5307-01-270-3677	13	9	2805-01-296-4835	9	25
5940-01-270-9510	38	32	3020-01-297-0029	118	8
5940-01-270-9511	38	12	3040-01-297-0275	118	6
5305-01-271-0371	96	36	5365-01-297-2351	14	23
6150-01-271-2218	38	33	2920-01-299-3873	40	4
5305-01-272-0679	38	28	9905-01-301-4627	118	18

CROSS- REFERENCE-INDEXES
NATIONAL STOCK NUMBER INDEX

STOCK NUMBER	FIG.	ITEM	STOCK NUMBER	FIG.	ITEM
2835-01-309-2611	58	1	5305-01-325-8387	136	26
4710-01-309-9914	69	25	5940-01-326-5335	53	5
3040-01-310-4853	59	15	5340-01-327-0449	145	12
4730-01-312-1276	114	7	5360-01-329-3743	23	26
5340-01-312-2501	132	11	3120-01-330-8382	38	5
5340-01-312-3413	31	28	3110-01-333-2632	59	11
3120-01-312-4979	31	19	5305-01-334-5874	41	18
5315-01-312-5000	31	30	3110-01-334-9527	63	5
4810-01-312-5307	120	10		64	12
4810-01-312-5308	120	23	5305-01-336-1000	41	35
4820-01-312-5967	27	9	5340-01-336-7991	80	11
5365-01-312-7618	72	11	5977-01-337-1507	38	16
4730-01-312-9234	141	5	5935-01-338-3532	51	5
5340-01-312-9554	60	23	5360-01-339-8835	144	8
4820-01-312-9684	72	13	4730-01-340-1680	114	1
4730-01-313-1661	13q	20	2920-01-343-0589	41	31
3040-01-313-2864	66	11	6150-01-343-3502	48	24
3040-01-313-2880	72	6	5310-01-344-8921	40	2
5360-01-313-2958	72	14	5975-01-345-3200	53	6
5340-01-313-4011	140	19	2920-01-349-8715	41	2
4820-01-313-4552	34	10	5365-01-351-9414	132	16
4730-01-313-5422	139	22	5365-01-351-9471	135	8
5310-01-314-3945	60	11	6150-01-352-0222	46	15
3130-01-314-5361	31	20	5307-01-352-2804	75	13
3130-01-314-5362	31	16	5315-01-352-2816	136	2
2540-01-314-7836	108	2	5330-01-352-6732	135	6
5310-01-316-7651	85	18	5330-01-352-6733	134	6
6150-01-316-9568	43	14	5977-01-353-3170	KITS	
3040-01-317-1037	72	8	3040-01-353-7539	135	9
6220-01-317-3244	53	1	3040-01-353-7540	134	9
5970-01-317-4491	52	3	5340-01-353-9370	136	4
	54	3	5365-01-358-6596	59	21
6220-01-317-5655	46	1	4330-01-358-8649	71	10
6220-01-317-5657	47	1	4730-01-359-1063	3	10
6685-01-318-5996	48	7		69	4
5999-01-319-7394	51	6		69	45
4730-01-319-7490	83	6	5315-01-359-1451	31	29
3040-01-320-0019	9	13		82	13
5306-01-320-2325	7	7	5330-01-359-4324	141	7
5305-01-320-2396	17	9	5330-01-360-2841	23	27
6150-01-322-6835	53	3	3120-01-360-7037	130	3
9905-01-324-3691	50	7	5970-01-361-9097	38	24
3120-01-324-4266	15	8	4820-01-364-6119	144	7
5975-01-325-2920	40	9	5310-01-365-4384	38	2
2920-01-325-4733	KITS		5965-01-367-8377	46	17
5310-01-325-7280	75	9	3120-01-368-8101	86	1
	76	4	5330-01-376-6641	69	23
2920-01-325-8196	KITS		5330-01-376-6663	69	20
5305-01-325-8386	41	1	2815-01-391-5028	3	7
5305-01-325-8387	104	21	2530-01-393-1010	98	6

CROSS- REFERENCE-INDEXES
NATIONAL STOCK NUMBER INDEX

STOCK NUMBER	FIG.	ITEM	STOCK NUMBER	FIG.	ITEM
3930-01-395-0461		KITS	5365-01-398-3644	96	31
3930-01-395-0462		KITS	5365-01-398-3645	122	10
3020-01-396-7805	136	20	5365-01-398-3646	129	9
5340-01-398-1771	116	5	5365-01-398-3647	104	25
5340-01-398-1772	101	4	5365-01-398-3648	105	16
5340-01-398-1774	101	3	5365-01-398-3649	134	8
5340-01-398-1775	104	29	5330-01-398-3650	32	3
5340-01-398-1777	130	8	5365-01-398-3651	104	8
5365-01-398-2333	78	15	5310-01-398-3652	98	3
5340-01-398-2335	79	21	5310-01-398-3653	132	2
5340-01-398-2336	140	2	5310-01-398-3655	60	21
5315-01-398-2337	133	4	5310-01-398-3656	120	2
5340-01-398-2338	136	9	5340-01-398-3657	142	8
5340-01-398-2339	136	9	5315-01-398-3658	133	1
5310-01-398-2340	108	7	5315-01-398-3659	136	41
5340-01-398-2341	55	8	5365-01-398-3660	136	29
4010-01-398-2342	30	4	5330-01-398-3661	143	8
5340-01-398-2343	102	5	5365-01-398-3662	122	8
5340-01-398-2820	2	15	5330-01-398-3663	KITS	
5340-01-398-2821	6	2	5330-01-398-3664	139	28
5340-01-398-2822	73	8	5310-01-398-3665	39	13
5340-01-398-2823	80	14	5360-01-398-3666	143	6
5340-01-398-2824	79	29	5365-01-398-3667	144	6
5340-01-398-2825	95	16	5310-01-398-3668	47	9
5340-01-398-2826	73	5	5310-01-398-3669	38	22
5340-01-398-2827	120	19	5310-01-398-3670	38	18
5340-01-398-2828	109	10	5310-01-398-3671	102	7
5340-01-398-2829	136	28	5310-01-398-3672	47	10
5340-01-398-2831	121	1	5310-01-398-3673	40	3
5360-01-398-2832	47	17	5310-01-398-3674	47	12
5340-01-398-2833	121	18	5330-01-398-3675	102	10
5340-01-398-3625	84	5	5365-01-398-3750	84	9
5310-01-398-3626	3	8	5330-01-398-3751	29	2
5365-01-398-3628	65	2	5330-01-398-3752	29	7
5360-01-398-3630	65	11	5330-01-398-3753	73	7
	66	3	5330-01-398-3754	88	8
5340-01-398-3631	57	5	5340-01-398-3755	17	16
5365-01-398-3632	59	5	5330-01-398-3756	76	36
5310-01-398-3633	80	2	5315-01-398-3757	136	35
5360-01-398-3634	65	27	5330-01-398-3758	105	13
	68	9	5340-01-398-3759	144	4
5365-01-398-3635	79	34	5310-01-398-4038	69	10
5310-01-398-3636	73	6		69	19
5310-01-398-3637	87	1		69	43
5310-01-398-3638	87	7	5360-01-398-4042	79	16
5310-01-398-3639	80	8	5360-01-398-4043	80	22
5310-01-398-3640	80	7	5365-01-398-4044	80	10
5310-01-398-3641	8	5	5315-01-398-4045	78	22
5340-01-398-3642	57	8	5360-01-398-4046	80	15
5365-01-398-3643	86	16	5315-01-398-4047	116	1

CROSS- REFERENCE-INDEXES
NATIONAL STOCK NUMBER INDEX

STOCK NUMBER	FIG.	ITEM	STOCK NUMBER	FIG.	ITEM
5315-01-398-4048	128	3	2530-01-398-5585	88	6
5315-01-398-4049	129	12	3040-01-398-5586	72	2
5315-01-398-4050	101	10	3040-01-398-5588	15	5
5365-01-398-4051	96	13	4730-01-398-5589	73	10
5365-01-398-4052	96	49	3020-01-398-5590	4	4
5365-01-398-4053	101	5	3020-01-398-5591	10	16
5315-01-398-4054	130	4	4710-01-398-5592	17	2
5365-01-398-4055	131	14	4710-01-398-5593	14	3
5340-01-398-4056	104	13	4710-01-398-5594	17	6
5365-01-398-4057	136	25	4820-01-398-5595	72	1
5315-01-398-4058	82	2	3040-01-398-5596	57	2
5365-01-398-4059	96	18	4730-01-398-5597	94	9
5360-01-398-4060	96	30	4730-01-398-5598	120	16
5310-01-398-4061	136	7	2530-01-398-5599	93	1
5310-01-398-4062	47	13	3010-01-398-5600	86	17
5310-01-398-4064	40	1	3040-01-398-5601	129	2
4730-01-398-4525	29	4	3040-01-398-5602	129	2
4730-01-398-4526	27	1	4720-01-398-5603	139	23
4730-01-398-4527	27	12	2990-01-398-5604	101	2
4710-01-398-4528	18	9	4710-01-398-5605	81	19
4720-01-398-4529	12	2	2930-01-398-5606	37	2
4730-01-398-4530	85	7	4730-01-398-5607	85	13
4730-01-398-4531	85	10	4710-01-398-5608	81	5
4730-01-398-4532	81	3	4730-01-398-5609	145	22
4730-01-398-4533	85	8	4720-01-398-5610	145	18
4730-01-398-4534	139	31	4710-01-398-5611	145	8
4730-01-398-4535	141	14	4710-01-398-5612	145	3
4720-01-398-4684	145	7	4720-01-398-5613	141	12
4720-01-398-4685	145	2	4710-01-398-5614	145	20
5365-01-398-5044	79	12	4730-01-398-5615	145	1
5315-01-398-5045	99	12	2510-01-398-5616	96	26
5315-01-396-5047	101	9	3040-01-398-5617	131	1
5330-01-398-5209	84	11	3040-01-398-5618	128	1
5365-01-398-5210	131	6	4720-01-398-5619	97	9
5365-01-398-5211	84	17	4820-01-398-5620	120	22
5330-01-398-5212	83	9	4720-01-398-5621	97	14
5365-01-398-5213	40	5	2540-01-398-5622	105	19
5340-01-398-5214	47	11	4710-01-398-5623	81	4
5340-01-398-5216	104	30	4710-01-398-5624	81	20
5320-01-398-5217	33	1	2540-01-398-5625	33	4
2530-01-398-5344	78	24	3020-01-398-5626	136	24
3120-01-398-5395	47	16	4710-01-398-5627	145	8
2530-01-398-5576	90	6	4720-01-398-5628	145	14
	90	7	3040-01-398-5629	133	2
2530-01-398-5578	78	9	4720-01-398-5630	141	4
2530-01-398-5580	90	1	4720-01-398-5631	145	21
4730-01-398-5581	35	17	3040-01-398-5632	128	5
4730-01-398-5582	83	7	4710-01-398-5633	142	14
2510-01-398-5583	1	6	4730-01-398-5634	145	6
3020-01-398-5584	64	13	2590-01-398-5635	85	20

**CROSS- REFERENCE-INDEXES
NATIONAL STOCK NUMBER INDEX**

STOCK NUMBER	FIG.	ITEM	STOCK NUMBER	FIG.	ITEM
4730-01-398-5636	145	17	7690-01-398-8125	144	1
4730-01-398-5637	145	16	7690-01-398-8126	115	16
3040-01-398-5638	133	6	2930-01-398-8334	35	6
3020-01-398-5639	136	16	4820-01-398-8335	72	24
4720-01-398-5640	141	15	4710-01-398-8336	69	27
2530-01-398-5641	87	4	4720-01-398-8337	97	16
2530-01-398-5642	87	3	4710-01-398-8338	17	11
4710-01-398-5643	145	4	4710-01-398-8339	139	17
4730-01-398-5644	141	13	2540-01-398-8340	86	15
	145	15	4810-01-398-8341	120	14
4730-01-398-5645	18	7	2530-01-398-8342	85	24
4730-01-398-5646	48	29	4720-01-398-8343	141	1
2910-01-398-5647	48	14	2540-01-398-8344	86	6
4730-01-398-5648	48	30	4710-01-398-8345	142	6
4710-01-398-5649	18	3	4720-01-398-8346	139	6
4730-01-398-5650	48	23	4710-01-398-8347	31	17
4730-01-398-5651	18	5	2990-01-398-8348	32	22
	48	15	3040-01-398-8349	137	1
4710-01-398-5652	18	22	4710-01-398-8350	139	3
4710-01-398-5653	18	23	4710-01-398-8351	81	11
2910-01-398-5655	30	1	4720-01-398-8352	48	20
4730-01-398-5656	114	6	4720-01-398-8353	11	15
4720-01-398-5658	BULK	5	4720-01-398-8356	BULK	2
6680-01-398-5890	60	2	5305-01-398-8671	84	8
5975-01-398-5891	139	15	5305-01-398-8672	84	15
5940-01-398-5892	52	2	5305-01-398-8673	9	3
	54	2	5305-01-398-8674	6	3
4140-01-398-5893	39	2	5307-01-398-8675	83	1
6210-01-398-5894	47	18	5305-01-398-8676	56	14
6150-01-398-5895	51	1	5340-01-398-8677	98	2
6150-01-398-5896	55	3	5310-01-398-8678	120	1
5940-01-398-5897	53	4	5315-01-398-8679	79	19
5940-01-398-5901	45	8	2530-01-398-8854	80	12
5330-01-398-6346	84	10	2590-01-398-8855	41	50
5330-01-398-6347	84	4	2590-01-398-8856	41	4
5330-01-398-6348	6	1	2920-01-398-8858	41	42
5330-01-398-6353	KITS		2530-01-398-8893	77	7
5330-01-398-6356	6	12	6625-01-398-9064	43	5
5310-01-398-6357	56	3	3110-01-398-9425	38	30
5310-01-398-6358	34	1	5340-01-398-9610	83	10
5315-01-398-6359	136	19	5340-01-398-9615	80	9
5340-01-398-6550	145	9	5305-01-398-9616	80	1
5340-01-398-6551	79	4	5305-01-398-9617	80	6
5340-01-398-6553	145	11	5340-01-398-9618	12	4
5940-01-398-6917	127	2	5340-01-398-9619	27	4
5340-01-398-7031	85	17		60	19
5340-01-398-7452	98	4	5340-01-398-9620	11	8
7690-01-398-8122	26	8		70	8
7690-01-398-8123	115	12	5307-01-398-9621	69	12
7690-01-398-8124	25	8	5305-01-398-9622	73	2

CROSS- REFERENCE-INDEXES
NATIONAL STOCK NUMBER INDEX

STOCK NUMBER	FIG.	ITEM	STOCK NUMBER	FIG.	ITEM
5340-01-398-9626	130	2	5330-01-399-1659	72	25
5340-01-398-9627	140	3	5305-01-399-1660	76	3
5340-01-398-9629	82	12	5330-01-399-1661	121	17
5340-01-398-9630	31	5	5330-01-399-1662	120	15
5310-01-398-9662	46	9	5330-01-399-1663	121	5
5310-01-398-9663	46	11	5330-01-399-1664	96	7
5340-01-398-9664	46	14	5330-01-399-1665	KITS	
5340-01-398-9667	46	6	5330-01-399-1666	120	13
5310-01-398-9668	46	8	5330-01-399-1667	96	8
5310-01-398-9669	46	12	5330-01-399-1668	120	24
5305-01-398-9703	76	34	5330-01-399-1670	KITS	
5365-01-396-9704	75	8	2815-01-399-1808	62	4
2590-01-398-9940	9	37	2815-01-399-1810	62	3
4320-01-398-9943	10	11	2530-01-399-1812	79	28
2530-01-398-9944	80	16	3040-01-399-1813	77	4
4710-01-398-9945	27	8	2815-01-399-1814	66	16
4710-01-398-9946	27	11	4730-01-399-1815	142	4
2530-01-398-9947	94	4	4820-01-399-1817	138	6
4810-01-398-9948	120	12	4730-01-399-1818	139	27
4730-01-398-9949	120	17	2990-01-399-1819	32	21
2530-01-398-9950	96	14	4730-01-399-1820	97	3
3020-01-398-9951	136	34	2540-01-399-1822	32	16
3020-01-398-9952	136	31	2530-01-399-1823	89	3
2530-01-398-9953	96	1	5307-01-399-1970	88	9
3020-01-398-9954	136	5	5310-01-399-1972	90	4
2530-01-398-9956	87	5	5307-01-399-1974	88	9
2530-01-398-9957	145	19	2530-01-399-2416	88	5
5305-01-399-0138	99	1	2530-01-399-2418	131	21
2530-01-399-0282	78	24	2940-01-399-2419	99	3
5305-01-399-0386	31	12	2590-01-399-2420	60	1
2530-01-399-0487	117	2	4330-01-399-2421	33	5
2815-01-399-0494	8	4	3040-01-399-2422	128	11
2520-01-399-0854	60	3	2920-01-399-2424	41	47
2520-01-399-0856	84	14	6150-01-399-2456	52	1
2530-01-399-0857	79	18	6680-01-399-2457	48	2
2520-01-399-0858	69	24	5305-01-399-2619	76	22
2990-01-399-0859	32	12	5307-01-399-2620	118	12
4710-01-399-0860	139	30	2590-01-399-2927	86	28
2530-01-399-0861	79	33	3930-01-399-2929	86	9
2530-01-399-0862	80	20	2540-01-399-2930	109	8
4710-01-399-0863	139	14	9330-01-399-3015	54	4
2530-01-399-0864	85	21	5305-01-399-3103	120	20
2990-01-399-0865	32	5	5305-01-399-3104	136	12
4730-01-399-0866	48	8	5305-01-399-3105	136	32
	48	32	5305-01-399-3106	136	18
2940-01-399-0867	144	2	5305-01-399-3107	47	14
5340-01-399-1246	132	10	5306-01-399-3109	47	8
2530-01-399-1405	105	6	6240-01-399-3652	46	16
5330-01-399-1657	61	3	5305-01-399-3795	96	2
5330-01-399-1658	63	11	5305-01-399-3797	74	1

CROSS- REFERENCE-INDEXES
NATIONAL STOCK NUMBER INDEX

STOCK NUMBER	FIG.	ITEM	STOCK NUMBER	FIG.	ITEM
5305-01-399-3799	31	11	9905-01-399-8276	115	2
5340-01-399-3839	37	3	9905-01-399-8277	115	13
3930-01-399-3959	132	15	9905-01-399-8278	115	15
6140-01-399-4116	50	10	5305-01-399-8336	39	34
6140-01-399-4118	50	8	5935-01-399-8676	46	2
6150-01-399-4126	54	1	9905-01-399-9401	115	5
3040-01-399-4198	57	19	9905-01-399-9404	115	8
3040-01-399-4199	31	34	9905-01-399-9405	115	7
3040-01-399-4200	57	10	9905-01-399-9407	115	6
3040-01-399-4201	73	1	9905-01-399-9409	115	10
2530-01-399-4202	95	1	3130-01-400-0589	86	13
2510-01-399-4203	105	8	4730-01-400-1139	143	7
4730-01-399-4204	BULK	1	2910-01-400-1146	30	6
4730-01-399-4206	114	4	4730-01-400-1149	30	7
5920-01-399-4404	30	5	5340-01-400-1844	132	13
5305-01-399-4586	121	2	5340-01-400-1847	132	18
5305-01-399-4587	39	18	5905-01-400-1948	45	10
6140-01-399-4882	50	11	5315-01-400-2145	130	10
6150-01-399-4883	50	2	4030-01-400-2196	52	4
6150-01-399-4884	50	9	4820-01-400-2871	97	11
5365-01-399-5008	120	25	4820-01-400-2882	127	4
5306-01-399-5062	38	29	2520-01-400-3118	76	31
2590-01-399-5515	11	10	5340-01-400-5788	63	10
3040-01-399-5516	118	5	2520-01-400-5982	143	1
4330-01-399-5518	143	5	4730-01-400-5993	60	5
2520-01-399-5899	74	2	5940-01-406-1392	50	3
6685-01-399-6138	43	7	4730-01-406-1908	145	23
3040-01-399-6253	96	42	5935-01-406-2224	46	3
5305-01-399-6526	144	9		47	3
5305-01-399-6527	144	3	9905-01-406-2645	115	1
5305-01-399-6528	45	12	3110-01-406-3296	126	2
3120-01-399-6903	73	3	4820-01-406-3520	123	3
3130-01-399-6904	69	13	3120-01-406-6629	132	19
3120-01-399-6907	57	11	3040-01-406-8736	86	14
3110-01-399-6908	64	6	4820-01-406-8737	124	3
3120-01-399-6909	67	5	5330-01-406-9701	32	20
5305-01-399-6910	39	7	5307-01-407-0498	86	22
5305-01-399-6911	120	4	5340-01-407-0499	74	3
3110-01-399-6968	136	21	5365-01-407-1611	81	10
4820-01-399-7352	11	1	4720-01-407-2935	139	29
	70	4	5365-01-407-3855	132	7
3040-01-399-7355	57	14	5310-01-407-4741	120	3
	104	40	5365-01-407-4742	121	19
3040-01-399-7356	56	7	5310-01-407-4962	101	7
4820-01-399-7357	120	5	5310-01-407-4963	86	2
3110-01-399-7489	84	3	5365-01-407-6500	131	10
3120-01-399-7736	131	7	5365-01-407-6501	128	6
2835-01-399-7986	33	8	5365-01-407-6505	129	9
2835-01-399-7987	33	2	4730-01-407-9236	32	6
9905-01-399-8274	115	4	4720-01-407-9237	139	4

**CROSS- REFERENCE-INDEXES
NATIONAL STOCK NUMBER INDEX**

STOCK NUMBER	FIG.	ITEM	STOCK NUMBER	FIG.	ITEM
4710-01-407-9240	25	13			
2940-01-408-0140	26	1			
4810-01-408-0141	137	6			
3040-01-408-0143	138	1			
4710-01-408-0144	85	6			
9905-01-408-0975	115	3			
9905-01-408-0978	115	11			
3040-01-408-1023	31	15			
2990-01-408-1502	32	8			
2510-01-408-1510	104	14			
2990-01-408-1511	33	3			
2540-01-408-1568	111	3			
	112	1			
2540-01-408-1569	110	18			
4730-01-408-3409	140	20			
4730-01-408-3410	97	21			
4730-01-408-3413	139	11			
4730-01-408-3415	140	6			
4730-01-408-3416	25	12			
5365-01-408-4078	128	12			
5330-01-408-4807	83	11			
5330-01-408-4811	13	4			
5330-01-408-4812	13	1			
5310-01-408-5319	121	3			
2815-99-127-4158	4	1			
2820-99-209-0960	84	18			
2820-99-209-0965	84	6			
2815-99-759-6625	10	25			
2815-99-781-7377	2	8			
2815-99-967-9714	2	19			

CROSS-REFERENCE INDEXES

CAGEC	PART NUMBER	PART NUMBER INDEX		FIG.	ITEM
			STOCK NUMBER		
08832	A-LFT-1062		2940-01-399-0867	144	2
08832	A-LFT-158Q-1		4820-01-222-0212	144	15
08832	A-LFT-414		4730-01-198-5790	144	14
08832	A-LFT-503		4330-01-259-5848	KITS	
08832	A-LFT-616		4820-01-364-6119	144	7
78500	A-1205-B-1198		5330-01-398-3756	76	36
78500	A-1205-E-1253		5330-01-398-3754	88	8
78500	A-3212-S-357			76	17
78500	A-3226-L-714		3040-01-200-3202	76	35
78500	A-3266-W-751		3110-01-211-7039	76	37
78500	A-333-M-3757		2530-01-399-2416	88	5
78500	A-35778-7			76	10
46717	AC-1-310		4730-01-156-4835	142	5
88044	AN380-8-12		5315-00-846-0126	131	19
88044	AN6227-11			122	5
88044	AN6230B22			131	13
88044	AN912-4		4730-00-277-5611	85	22
88044	AN912-8		4730-00-194-0219	75	7
78500	A1-3201P6178			75	3
64294	A103X003		5305-01-399-4586	121	2
02892	A1054X2			121	6
02892	A1055X2			121	4
86403	A1084-4		5365-00-886-2412	57	6
10988	A141558		5930-01-291-6354	48	10
78500	A2-3200-J-1622			76	16
64294	A234X024		5305-01-399-6911	120	4
64294	A245X019		5310-01-398-8678	120	1
64294	A249X005		5310-01-407-4741	120	3
64294	A252X009		5310-01-408-5319	121	3
64294	A386X7		5305-01-399-3103	120	20
64294	A395X021		5330-01-399-1662	120	15
02892	A395X12			120	9
02892	A395X13		5330-00-820-2691	121	14
				121	22
02892	A395X15			120	6
02892	A404X40			121	16
64294	A418X006		5310-01-398-3656	120	2
62389	A47150			135	3
62389	A47170			134	3
64294	A475X035		4320-00-472-9092	120	21
62389	A48188		5315-01-398-2337	133	4
81795	A49916		4730-00-706-7761	25	4
02892	A501X301		5360-00-420-2123	121	9
				121	24
02892	A501X352		5360-00-922-7012	120	7
02892	A501X597		5360-01-038-4665	121	13
				121	25
02892	A501X638		5360-00-304-8972	120	11
64294	A970X010		5330-01-399-1668	120	24
64294	A970X011		5330-01-399-1666	120	13
64294	A971X010		5365-01-399-5008	120	25

CROSS-REFERENCE INDEXES

CAGEC	PART NUMBER	PART NUMBER INDEX		FIG.	ITEM
			STOCK NUMBER		
64294	A971X011		4810-01-398-8341	120	14
64294	A972X007		4730-01-398-9949	120	17
64294	A972X010		5340-01-398-2827	120	19
25567	B-0604		5305-00-269-3211	1	5
79960	BK374712		4820-00-837-8191	85	9
62389	B098635			136	22
80204	B1821BH038C125N		5305-00-068-0511	27	23
				60	12
				63	1
				64	1
				79	26
				85	25
				97	5
				102	4
				136	33
				139	2
80204	B1821BH025C088N		5305-00-071-2505	33	9
				129	8
80204	B1821BH025C100N		5305-00-225-3843	45	14
80204	B1821BH025C125N		5305-00-068-0509	57	20
				81	15
				140	17
80204	B1821BH025F050N		5305-00-267-8952	10	13
80204	B1821BH025F088N		5306-00-068-0514	14	12
80205	B1821BH031C075N		5306-00-226-4925	37	12
				45	3
				48	28
				93	15
				104	20
				108	10
				130	6
80204	B1821BH031C113N		5306-00-226-4828	142	9
80204	B1821BH031C150N		5306-00-226-4831	105	14
80204	B1821BH031C200N		5306-00-226-4833	145	13
80204	B1821BH038C063N		5305-00-721-5492	6	8
80204	B1821BH038C075D		5305-00-115-9526	58	2
				78	7
80204	B1821BH038C075N		5305-00-543-4372	59	6
80204	B1821BH038C100N		5305-00-068-0510	79	32
				116	3
80204	B1821BH038C150N		5305-00-725-2317	34	11
				60	18
80204	B1821BH038C175N		5305-00-821-3869	82	9
80204	B1821BH038F050N		5305-00-269-3231	55	9
80204	B1821BH038F063N		5305-00-269-3233	2	3
80204	B1821BH038F088N		5305-00-269-3235	39	9
80204	B1821BH038F125N		5305-00-269-3238	6	7
				16	1
				131	3
80204	B1821BH038F150N		5305-00-269-3240	35	7
				104	10

CROSS-REFERENCE INDEXES

CAGEC	PART NUMBER	PART NUMBER INDEX		FIG.	ITEM
			STOCK NUMBER		
80204	B1821BH038F175N		5305-00-269-3241	60	25
80204	B1821BH038F250N		5305-00-269-3244	10	4
				36	1
80204	B1821BH044C125N		5305-00-071-1788	69	18
				69	42
80204	B1821BH044C150N		5305-00-071-2055	86	11
				139	18
80204	B1821BH044C175N		5305-00-071-2056	69	11
80204	B1821BH044C450N		5305-00-071-2064	56	1
				71	7
80204	B1821BH050C075N		5305-00-732-0512	11	9
				27	2
				63	8
80204	B1821BH050C150N		5305-00-071-2069	117	4
80204	B1821BH050C175N		5305-00-071-2070	86	21
				132	17
80204	B1821BH050C450N		5305-00-071-2081	119	2
80204	B1821BH050C475N		5305-00-071-2082	60	9
80204	B1821BH056C250N		5305-00-724-5809	79	31
80204	B1821BH056C300N		5305-01-255-7403	79	30
80204	B1821BH063C250N		5305-00-724-7224	130	9
80204	81821BH088C400N		5305-00-998-0675	71	8
60380	82420-OH		3110-00-183-6724	78	19
59276	849574		5340-01-353-9370	136	4
22075	898-10860		5315-01-398-8679	79	19
60810	CAB-W0062			103	5
55561	CIROORV-32-22S-F 80		5935-01-102-7124	45	17
12603	CL871-3		4720-00-164-3789	27	14
81348	CMHDX2-3PT573036		5340-00-809-1492	11	7
62983	CM11NO10120		4820-00-960-9331	124	4
62983	CM11N01J20D-21		4820-01-406-8737	124	3
62983	CM11N01J20DL21		3930-00-886-2526	124	1
OCUJ4	CP-265		5315-01-398-3658	133	1
65099	CP10172-14-12-34		4820-01-400-2882	127	4
65099	CP332-B-0-4-12-2 8-4		2530-01-398-9957	145	19
30781	D-2750			137	3
60810	DASH/COVER-1			42	2
60810	DFF/12V			113	1
60810	DHB/C			103	22
81349	D70336/3-48		5310-01-344-8921	40	2
78643	D8-3		3040-01-399-4199	31	34
10988	087216		4820-01-106-9806	72	18
31033	ES176R			95	5
96151	EV-15874-1			37	1
66295	EZT96		5340-01-398-2336	140	2
60810	E0027-B			42	4
60810	E0027-2			42	3
94988	FC602		5310-00-275-6635	81	9
63447	FC996		5365-01-407-1611	81	10

CROSS-REFERENCE INDEXES

PART NUMBER INDEX

CAGEC	PART NUMBER	STOCK NUMBER	FIG.	ITEM
01276	FD15-1000-02	4820-01-399-7352	11	1
			70	4
19207	FLAP INDUSTRIAL, FOR 7.50-15 TIRE	2640-00-699-9433	91	4
			92	4
18265	FWG06-5213	2940-01-408-0140	26	1
81349	F02A250V5A	5920-00-284-6787	42	5
94033	GB1931AND588A101	4730-00-810-0059	25	5
53790	GD-DS2	5340-01-327-0449	145	12
77640	G228319	5305-00-237-8028	94	9
38443	G310M-T9LR	3110-01-197-4734	62	10
89749	G453570		96	22
78500	H-172-NX93	2520-01-399-5899	74	2
60810	H-368-12V-A		114	8
60810	HEAT-0061		113	3
89749	HGA01O2010		96	17
89749	HGA012010-A3		96	16
77640	HGA013003	2530-01-099-3045	96	48
77640	HGA013008	2530-01-398-9950	96	14
77640	HGA0140	5365-01-398-4059	96	18
77640	HGA014000		96	10
77640	HGA016002	4320-01-261-5068	96	37
77640	HGA018001	2530-01-265-3780	96	11
77640	HGA12004	2530-01-398-9953	96	1
77640	HGA127007	5365-01-398-4051	96	13
81718	H2525M	5310-00-637-9541	1	9
			10	28
			11	6
			15	3
			16	2
			27	18
			28	4
			32	17
			34	5
			35	1
			36	2
			39	8
			40	7
			48	13
			58	3
			60	15
			62	14
			63	2
			64	2
			70	7
			72	28
			78	8
			79	2
			81	2
			82	5
			97	4

CROSS-REFERENCE INDEXES

PART NUMBER INDEX

CAGEC	PART NUMBER	STOCK NUMBER	FIG.	ITEM			
81718	H2525M	5310-00-637-9541	99	17			
			104	3			
			105	12			
			116	4			
			122	16			
			123	2			
			129	7			
			131	4			
			136	10			
			139	1			
			60380	J052328	3120-01-101-1425	96	41
			60038	JLM714110	3110-01-033-1220	76	2
			60038	JLM714149	3110-01-034-7824	76	15
98349	L-14-MN-2-X-1	5310-01-398-3652	98	3			
98349	L-20-SV-5000-A-1 3		95	10			
98349	L-24-CP-8-X-9	5340-01-398-7452	98	4			
98349	L-24-SV-4001-H-1 1	2530-01-038-4613	98	1			
98349	L-24-VC-111	5340-01-398-8677	98	2			
08832	LF-1205		144	11			
08832	LF-1997	4730-01-232-8756	144	12			
08832	LF-683	7690-01-398-8125	144	1			
08832	LFT-1026		144	10			
08832	LFT-134-2	6685-01-110-3601	144	16			
08832	LFT-642		144	13			
08832	LFT-651	5360-01-339-8835	144	8			
08832	LFT-757	5340-01-398-3759	144	4			
08832	LFT-782	5305-01-399-6527	144	3			
08832	LFT-837	5365-01-398-3667	144	6			
08832	LFT-908		144	5			
98349	L20SV5001A13		95	2			
98349	L20VC17	2530-00-964-1869	95	4			
			95	12			
74400	M-1372	5930-01-013-4503	48	11			
76700	MMBM06-5073	2990-01-399-0859	32	12			
96906	MS14304-2C02	4730-00-996-8385	25	3			
96906	MS15003-1	4730-00-050-4208	78	14			
			86	4			
			116	2			
			130	5			
96906	MS16562-49	5315-00-844-3966	41	54			
96906	MS16562-65	5315-00-844-5836	57	3			
96906	MS16624-125	5365-00-281-6623	86	3			
96906	MS16624-187		135	1			
96906	MS16624-237		134	1			
96906	M516625-1354	5365-00-260-4875	136	23			
96906	MS16633-1031	5365-00-682-1762	56	12			
96906	MS16633-1050	5365-00-442-5845	82	1			
96906	MS16998-59	5305-00-983-6671	6	16			
96906	MS17169-15	3110-00-117-0774	78	27			

CROSS-REFERENCE INDEXES

PART NUMBER INDEX

CAGEC	PART NUMBER	STOCK NUMBER	FIG.	ITEM
96906	MS17795-72	3120-00-728-6055	57	7
96906	MS19059-2414	3110-00-100-6151	64	9
96906	MS19059-2415	3110-00-100-6152	96	19
96906	MS19059-2416	3110-00-100-6153	96	29
96906	MS19059-2418	3110-00-100-6155	72	26
96906	MS20392-3C23	5315-00-081-7874	31	22
			57	18
96906	MS20392-4C59		56	10
			104	24
			105	4
96906	MS20392-5C35	5315-00-957-2399	79	6
			79	27
			82	14
			104	4
96906	MS20392-7C41	5315-00-070-3027	128	8
96906	M521318-27	5305-00-253-5618	115	14
96906	MS21333-105	5340-00-809-1494	55	7
96906	MS21333-107	5340-00-809-1500	55	5
96906	MS21333-119	5340-00-050-9077	27	7
96906	MS21333-122	5340-00-833-8476	27	15
96906	MS21333-129	5340-00-151-9651	70	18
96906	MS21333-98	5340-00-809-1490	81	16
96906	MS24629-58		42	1
96906	MS24629-66	5305-00-442-3217	103	6
96906	MS24665-132	5315-00-839-2325	20	6
			57	17
96906	MS24665-134	5315-00-839-5820	31	27
96906	MS24665-283	5315-00-842-3044	56	6
			79	11
			79	24
			104	7
			105	21
			129	4
			136	3
96906	MS2466-285	5315-01-359-1451	31	29
			82	13
96906	MS24665-292	5315-00-849-9851	136	8
96906	MS24665-351	5315-00-839-5821	31	18
			128	7
96906	MS24665-353	5315-00-839-5822	95	6
96906	MS24665-359	5315-00-013-7214	78	10
			98	10
96906	MS24665-426	5315-00-200-4545	98	11
96906	MS24665-493	5315-00-018-7988	128	4
96906	MS24665-498	5315-00-849-9854	90	3
96906	MS27183-11	5310-00-809-3078	30	13
			31	2
			39	5
			45	4
			48	27
			79	5

CROSS-REFERENCE INDEXES

PART NUMBER INDEX

CAGEC	PART NUMBER	STOCK NUMBER	FIG.	ITEM
96906	MS27183-11	5310-00-809-3078	93	12
			104	6
			104	36
			105	7
			105	22
			109	4
96906	MS27183-14	5310-00-080-6004	31	9
			32	15
			39	16
			85	1
			104	9
			105	9
96906	MS27183-15	5310-00-809-4061	86	12
96906	MS27183-18	5310-00-809-5998	102	3
			60	22
96906	M527183-27	5310-00-809-8541	86	20
			61	9
96906	MS27183-42	5310-00-014-5850	104	31
96906	MS27183-9	5310-00-823-8804	31	26
			45	13
			56	13
			57	21
96906	MS28775-111		125	13
			126	4
96906	MS28778-12	5330-00-251-8839	72	7
96906	MS28778-14	5330-00-472-2783	70	15
96906	MS3367-1-9	5975-00-074-2072	55	6
96906	MS35206-281	5305-00-988-1725	109	6
96906	MS35206-296	5305-00-984-5676	108	5
			109	5
96906	MS35207-260	5305-00-088-9044	48	3
96906	MS35275-242	5305-00-939-9222	20	3
96906	MS35290-72	5305-00-269-3248	16	7
96906	MS3533--37	5310-00-579-0079	36	5
			136	27
96906	MS35333-75	5310-00-178-8631	37	13
96906	MS35333-76	5310-00-180-0277	49	6
			60	26
96906	M535333-83	5310-00-261-7423	136	15
96906	MS35335-32	5310-00-596-7691	104	28
96906	MS35338-43	5310-00-045-3296	48	4
			50	6
96906	MS35338-44	5310-00-582-5965	10	12
			11	12
			14	5
			31	24
			33	7
			39	11
			45	2
			49	2
55	2			

CROSS-REFERENCE INDEXES

PART NUMBER INDEX

CAGEC	PART NUMBER	STOCK NUMBER	FIG.	ITEM
96906	MS35338-44	5310-00-582-5965	57	13
			81	17
			84	16
			85	15
96906	MS35338-45	5310-00-407-9566	140	8
			3	13
			10	2
			10	14
			14	14
			14	29
			14	32
			15	11
			21	7
			21	12
			25	10
			27	24
			31	3
			32	10
			35	8
			39	6
			45	5
			48	26
			69	29
			70	19
83	2			
93	13			
93	16			
104	17			
105	17			
108	12			
130	7			
142	10			
143	3			
96906	MS35338-47	5310-00-209-0965	1	7
			2	27
			56	2
			69	15
			71	6
			86	26
			139	19
96906	MS35338-49	5310-00-167-0680	61	5
96906	MS35338-51	5310-00-584-7888	60	7
96906	MS35338-53	5310-00-584-7889	101	6
96906	MS535338-55	5310-00-060-9435	132	21
96906	MS35340-45	5310-00-959-4679	37	10
96906	MS35648-15	5340-00-054-1414	78	21
96906	MS35650-302	5310-00-934-9751	45	11
			50	5
96906	MS35690-524	5310-00-723-2737	104	27
			21	6
			142	11

CROSS-REFERENCE INDEXES

PART NUMBER INDEX

CAGEC	PART NUMBER	STOCK NUMBER	FIG.	ITEM
96906	MS35690-627	5310-00-082-1679	32	23
			35	11
			40	8
			104	2
96906	M535691-17	5310-00-851-2682	82	7
			86	8
96906	MS35691-21	5310-00-975-2075	104	12
96906	MS35691-29	5310-00-835-2036	82	11
96906	MS35691-33	5310-00-834-8732	78	28
			136	13
96906	M535691-5	5310-00-971-7989	31	6
96906	MS35691-85	5310-00-891-3430	132	20
96906	MS35691-9	5310-00-891-1709	31	14
96906	M535692-101	5310-00-122-7102	131	20
96906	MS35692-109	5310-00-842-7634	77	1
96906	MS35692-53		95	3
			95	11
96906	MS35756-25	5315-00-616-5512	86	10
96906	MS35842-15	4730-00-908-6293	34	7
96906	MS51095-420	5305-00-165-8074	102	2
96906	MS51518B3	4730-01-144-9210	69	14
96906	MS51521A10	4730-01-139-1585	142	3
96906	MS51521A8	4730-00-812-2434	140	5
96906	MS51522A12	4730-00-434-6394	70	1
96906	MS51525A6	4730-00-491-9576	97	10
96906	MS51525A6-8S	4730-00-051-5209	97	1
96906	MS51527-B12		70	16
96906	M551527A16	4730-00-840-7236	139	9
96906	MS51527A8	4730-00-822-5609	140	1
96906	M551527812		97	22
96906	MS51532810	4730-00-542-5911	139	10
96906	MS51840-26	5365-00-674-6831	125	1
96906	M551851-108	5305-00-003-9255	113	2
96906	MS51922-17	5310-00-087-4652	79	22
			102	9
96906	M551922-33	5310-00-225-6993	102	8
96906	M551922-49	5310-00-269-4040	60	17
			79	17
96906	MS51922-72	5310-00-811-1377	74	4
96906	MS51922-9	5310-00-984-3806	30	12
			79	6
			145	10
96906	M5S51953-1	4730-00-921-3623	11	18
			18	6
			48	17
			146	2
96906	MS51955-40	5305-00-054-9275	86	27
96906	MS51955-42	5305-00-054-9276	86	7
96906	M5S51963-142	5305-00-724-7216	78	25
96906	MS51963-63	5305-00-723-9387	57	15
			104	41

CROSS-REFERENCE INDEXES

PART NUMBER INDEX

CAGEC	PART NUMBER	STOCK NUMBER	FIG.	ITEM
96906	MS51964-66	5305-00-724-5813	131	24
96906	MS51967-11	5310-00-880-8189	86	25
96906	MS51967-2	5310-00-761-6882	11	11
			31	23
			33	6
			45	1
			49	1
			55	1
			57	12
			81	18
			85	14
			140	7
96906	MS51967-20	5310-00-763-8920	98	7
96906	MS51967-5	5310-00-880-7744	25	11
			27	25
			32	2
			45	6
			48	25
			49	5
			70	20
			85	19
			93	14
			104	18
			105	18
			108	11
96906	MS51967-8	5310-00-732-0558	1	10
			11	5
			27	19
			32	18
			34	6
			48	12
			60	16
			70	6
			82	8
			85	2
			86	23
			105	11
			122	15
			124	5
			129	6
96906	MS51968-11	5310-00-880-7745	13	8
			69	16
			71	9
96906	MS51968-14	5310-00-732-0560	95	9
			128	10
96906	MS51968-17	5310-00-763-8911	61	6
96906	MS51968-2	5310-00-768-0319	31	25
			31	33
96906	MS51968-23	5310-00-763-8901	136	6
96906	MS51968-5	5310-00-880-7746	14	15
96906	MS51968-8	5310-00-732-0559	79	1

CROSS-REFERENCE INDEXES

PART NUMBER INDEX

CAGEC	PART NUMBER	STOCK NUMBER	FIG.	ITEM
96906	MS51971-2	5310-00-767-0445	143	2
96906	MS51971-7	5310-00-764-6609	130	1
96906	MS551972-6	5310-00-771-7468	80	5
96906	MS51983-3	5310-00-880-2004	88	11
96906	MS51983-4	5310-00-880-2005	89	4
96906	MS90725-14	5305-00-071-2237	85	16
96906	MS90725-167	5305-00-724-6761	98	5
96906	MS90725-174	5305-00-724-6760	79	20
96906	M590725-187	5305-00-939-9204	60	8
96906	MS90725-3	5305-00-068-0500	11	13
96906	MS90725-31	5306-00-225-8496	69	28
96906	MS90725-34	5306-00-225-8499	32	13
			49	7
			70	2
			79	3
			93	11
			104	22
			105	20
96906	MS90725-36	5306-01-075-8519	32	1
96906	MS90725-39	5306-00-225-8503	79	15
96906	MS90725-5	5305-00-068-0501	31	31
96906	HS90725-6	5305-00-068-0502	31	7
			49	4
			55	4
96906	MS590725-64	5305-01-325-8387	104	21
			136	26
96906	MS90725-67	5305-00-269-3217	122	17
			123	1
96906	MS90725-68	5305-00-269-3218	79	14
96906	MS90726-29	5306-00-225-9084	10	23
96906	MS90726-31	5306-00-225-9086	31	4
96906	MS90726-32	5306-00-225-9087	21	11
96906	MS90726-33	5306-00-225-9088	3	12
			10	1
			10	15
			14	20
			14	28
			14	31
			15	10
			35	9
96906	MS90726-41	5306-00-225-9096	35	10
96906	MS90726-42	5306-00-225-9097	10	3
			17	5
96906	MS90726-60	5305-00-269-2803	10	27
96906	M5S90726-61	5305-00-269-2804	28	5
96906	MS90726-67	5305-00-269-2811	15	4
			35	13
96906	M590727-116	5305-00-719-5239	95	15
96906	MS90727-169	5305-00-726-2556	77	6
96906	MS90727-5	5305-00-267-8953	14	4
96906	MS90727-70	5305-00-269-3246	82	6

CROSS-REFERENCE INDEXES

PART NUMBER INDEX

CAGEC	PART NUMBER	STOCK NUMBER	FIG.	ITEM
96906	MS90727-85	5305-00-709-8517	1	8
			2	28
96906	MS9358-18	5310-01-082-8278	99	16
64294	MIOX61	5340-01-398-2833	121	18
80205	NAS51-1196	5365-00-514-0362	65	25
			68	7
78500	NL-110-1	5310-01-059-0711	76	14
78500	NL-112-1C	5310-01-398-3638	87	7
78500	NL-16-1	5310-01-096-7320	75	11
03798	NP1-5		22	7
63632	NR21-4		23	30
63632	NU9-BY1		22	3
63632	NWI-65Y1		22	4
63632	NW2-279		23	22
63632	NW2-78		23	22
63632	NW2-80Y1		23	22
63632	NW2-82Y1		23	22
63632	NW5-15W4		22	31
03798	NW5-18W4		23	8
24446	N402P13C6	5310-00-833-3340	129	5
79136	N5001-68		137	11
			138	12
78500	P-26	5365-01-083-0077	75	5
06383	PLT4H-L30	5975-01-256-0927	97	2
18265	P00-2940	5340-00-009-5294	26	2
18265	P007191	5340-00-617-7909	25	9
			32	11
18265	P10-1870	5310-01-190-4614	26	5
18265	P10-2510	4320-00-019-2991	26	4
18265	P10-3113	2940-01-118-1258	26	3
18265	P10-3142		26	9
1R265	P120953	7690-01-398-8122	26	8
18265	P13-2978		26	6
18265	P13-4178	7690-01-398-8124	25	8
18265	P134178		26	7
13829	P3308196*BIAB17-65***AB07-1	2530-01-399-0487	117	2
18265	RBX00-2252	2910-00-400-6861	146	1
08832	RT-IK10-F20-N-N-Y2	4330-01-399-5518	143	5
78500	5-2826P-2	5305-01-399-1660	76	3
78500	S-2914A-2	5305-01-398-9703	76	34
OE9NO	SK0973	4820-01-038-4458	KITS	
12603	SN10	5310-00-383-4677	78	11
62983	SP2698	4820-01-070-2508	122	1
60827	SS-250-3	4730-01-400-1139	143	7
83058	SS51026K2220	5340-00-290-4545	57	4
78500	S1815-1	5306-00-281-5124	75	10
6Z345	T-148-3/4	5970-01-317-4491	52	3
			54	3
09359	TI101	6150-01-343-3502	48	24

CROSS-REFERENCE INDEXES

PART NUMBER INDEX

CAGEC	PART NUMBER	STOCK NUMBER	FIG.	ITEM
78225	TR-102	2930-01-110-6440	34	4
02697	UP25004250-375-4 700-BU		138	9
13446	U5LB0046	5330-01-071-4492	KITS	
OE9NO	V46SD-102-A-25	4820-01-109-3287	119	1
81348	W-L-00111/61	6240-00-013-1282	53	2
60380	WJ-283412	3110-01-099-7500	66	1
56878	WPL22-9	5310-01-043-1895	80	4
81348	WW-P-471ACABCB	4730-00-954-1281	69	39
60810	W0005	2540-01-408-1569	110	18
60810	W0008	2540-01-408-1568	111	3
			112	1
60810	W0014		110	3
60810	W0020		110	17
60810	W0021		110	8
60810	W0022		110	7
60810	W0023		110	16
60810	W0028-S		112	3
60810	W0029		111	1
60810	W0035		110	13
60810	W0036		110	15
60810	W0037		110	11
60810	W0038		110	10
60810	W0039		110	4
60810	W0040		110	6
60810	W0043		110	9
60810	W0044		111	2
			112	2
60810	W0046		110	14
60810	W0047		110	5
60810	W0048		110	1
60810	W0049		110	2
60810	W0060		110	12
55752	W2-3250-500		137	9
55752	W2-4250-1000		138	5
55752	W2-4750-1000		138	10
14351	X296	5310-00-584-5272	60	24
			86	19
			139	26
76385	Z-742	5325-01-283-4726	93	18
72582	ZQ060		48	22
13446	ZZ 90032	3040-01-320-0019	9	13
81348	ZZ-1-550/GP3/7.5 0-15/TR150/ONCTR	2610-00-288-3927	92	3
13446	ZZ80072	2815-01-391-5028	3	7
13446	ZZ90081	2815-99-127-4158	4	1
22015	00-13188	2530-01-399-0857	79	18
13446	0020006	3110-01-164-0829	17	19
26916	004-003005-057	5310-00-003-4094	117	3
			119	3
26916	004-003005-059	5310-00-004-5034	37	5

CROSS-REFERENCE INDEXES

PART NUMBER INDEX

CAGEC	PART NUMBER	STOCK NUMBER	FIG.	ITEM
26916	004-003005-059	5310-00-004-5034	77	5
			98	8
13446	0095332	4730-01-098-7484	27	20
13446	0095344	4730-01-189-6593	18	14
13446	0095350	4730-01-319-7490	83	6
13446	0096432	5305-01-098-5882	35	2
13446	0096433	5306-01-116-4735	1	1
13446	0096443		16	13
08832	01-1026	5305-01-399-6526	144	9
72582	0112877	4730-00-014-1539	11	16
68505	0144200F96	5961-01-268-7694	38	13
62389	014696		132	22
59276	016207	5340-01-312-2501	132	11
13446	0170002	5365-01-099-7937	7	3
13446	0170151	5365-01-099-3484	9	10
93568	02000-3007	5360-00-253-7229	93	4
13446	0201091	4730-01-098-5203	27	22
13446	0201397	4730-01-186-2672	18	16
77640	020206	5305-01-271-0371	96	36
16476	02024-00	6685-01-318-5996	48	7
13446	0206002	4730-01-398-5582	83	7
77873	02060738	5340-01-398-2822	73	8
77873	02060775	5340-01-398-2826	73	5
77873	02060825	4730-01-398-5589	73	10
77873	02061025	5305-01-398-9622	73	2
77873	02063268	5310-01-398-3636	73	6
77873	02070354	5330-01-398-3753	73	7
77873	02077109		73	4
77873	02078435		73	9
89749	0212293	5305-01-399-3795	96	2
16476	02505-00	6685-01-292-5205	48	16
77640	026045	5310-00-637-1204	94	1
77640	028415	5310-01-109-9405	96	34
77640	029037	5999-00-215-4048	93	3
77873	03071301	3120-01-399-6903	73	3
77640	032156	5977-00-578-6495	94	6
77640	032356	5330-00-455-2666	96	35
77640	032430	5330-01-100-5100	96	38
77640	032619	5330-01-399-1664	96	7
77640	034031	5330-00-735-1272	94	5
13446	0350025	5315-01-183-8607	6	11
77640	036147-A1	2530-01-124-9373	96	23
89749	036247	5365-01-398-3644	96	31
68505	04844761F16	5970-01-361-9097	38	24
89749	040111		96	4
77640	040113	3110-01-109-5516	96	20
04994	040114		96	27
	3110-01-099-9561		96	46
16476	04045-65	6680-01-399-2457	48	2
62389	044418-14.00		141	11
62389	044418-21.50		141	3

CROSS-REFERENCE INDEXES

PART NUMBER INDEX

CAGEC	PART NUMBER	STOCK NUMBER	FIG.	ITEM
62389	044418-22.00	4720-01-398-5640	141	15
62389	044418-37.00	4720-01-398-5630	141	4
62389	046997-29.81-0		135	12
62389	047154	5365-01-398-3649	134	8
59276	047157-4.25	5365-01-351-9471	135	8
62389	047167	5330-01-399-1670	KITS	
62389	047174	5330-01-399-1665	KITS	
62389	048352-30.50		135	13
62389	048625-16.50		134	13
13446	0490355	5330-01-163-5638	14	6
13446	0490685	5330-00-908-7293	21	2
13446	0490734	5330-00-414-1881	35	15
62389	049577-49P	3020-01-398-9952	136	31
62389	049577-69P	3020-01-398-9954	136	5
13446	0500012	5315-01-101-0437	4	2
			9	33
62389	050561.5		137	2
62389	050562.74.88		137	10
62389	050563	3930-01-395-0461	KITS	
62389	050590.2	3040-01-408-0143	138	1
62389	050591.2		138	2
62389	050592.2		138	11
62389	050593	4820-01-399-1817	138	6
62389	050594	3930-01-395-0462	KITS	
62389	051248		145	5
62389	051383.1		136	1
62389	051399		132	3
13446	0520463	3040-01-099-4364	20	1
62389	053125.1		136	30
62389	053131LH	5340-01-398-2338	136	9
62389	053131RH	5340-01-398-2339	136	9
62389	053134	5340-01-398-2829	136	28
13446	0550053		1	11
13446	0576002	5310-01-109-6597	83	3
13446	0576052	5310-01-236-4087	9	1
13446	0576111	5310-01-117-3431	17	18
79470	05803H102804-014 00	4720-00-672-2618	70	14
62389	060635-74.00	4720-01-398-4685	145	2
62389	060635-87.50	4720-01-398-4684	145	7
16476	06339-1	6680-01-102-5120	43	4
16476	06341-01	6685-01-102-1639	43	8
16476	06347-01	6620-01-238-6770	43	3
16476	06354-01	6625-01-398-9064	43	5
16476	06392-01	6685-01-399-6138	43	7
77640	063979	3040-01-399-6253	96	42
62389	064530-1216	5305-01-399-3105	136	32
13446	0650203	5365-01-106-3697	3	9
			35	3
13446	0650204	5365-01-117-3227	18	18
13446	0650507	4730-01-098-5207	9	12

CROSS-REFERENCE INDEXES

PART NUMBER INDEX

CAGEC	PART NUMBER	STOCK NUMBER	FIG.	ITEM
13446	0650563	5340-01-116-9292	2	9
			2	16
			3	11
13446	0650577	5340-01-100-0394	2	4
			2	7
62389	067366		141	6
62389	069137		141	8
62389	070782	3110-01-399-6968	136	21
13446	0720579	5305-00-340-5400	9	38
13446	0726264	5305-01-116-9169	18	24
13446	0726403	5305-01-269-7480	14	27
13446	0726504	5305-01-186-3144	9	8
13446	0726505	5305-01-320-2396	17	9
59276	073809	3040-01-398-5638	133	6
13446	0746252	5305-01-117-4188	8	2
13446	0746453		1	4
13446	0748352	5305-01-398-8674	6	3
13446	0770096	2820-99-209-0965	84	6
62389	077796-8.77		137	5
13446	0780099	5360-01-185-0080	20	7
13446	0780268	5360-01-079-8058	20	2
62389	078178-13.25	4720-01-398-5613	141	12
62389	078178-19.00		141	16
62389	078525		136	39
62389	078541	5365-01-398-4057	136	25
13446	0826214		14	13
13446	0826222	5307-01-105-1576	19	3
13446	0826287	5307-01-398-8675	83	1
13446	0826434	5307-01-185-8431	35	12
13446	0826635	5307-01-270-3677	13	9
13446	0827802	5307-01-269-7501	40	6
79150	08641M	5330-01-398-3650	32	3
62389	087636-38.00	4720-01-398-8343	141	1
04994	089181	3040-01-099-4408	96	47
77640	089194-A3	2530-01-398-9947	94	4
OAHUO	09169665	5310-00-003-4094	27	3
			63	9
13446	0920004	5310-01-099-7889	28	3
			32	24
13446	0920052	5310-01-109-5970	6	4
13446	0920054	5310-01-116-4766	1	2
			6	6
13446	0920112	5310-01-117-1510	18	19
			27	21
13446	0920126	5310-00-288-2556	83	4
13446	0920130	5365-01-099-6926	2	11
13446	0920146	5310-01-102-2713	18	15
13446	0921062	5340-01-236-0376	5	2
28910	0921173	5310-00-235-8642	17	14
13446	0941082	3040-01-112-0941	10	5
62389	094873	5340-01-398-6550	145	9

CROSS-REFERENCE INDEXES

PART NUMBER INDEX

CAGEC	PART NUMBER	STOCK NUMBER	FIG.	ITEM
62389	094887-64.63	4710-01-398-5611	145	8
62389	094888-64.63	4710-01-398-5627	145	8
62389	096195.5	3040-01-398-8349	137	1
77640	096280-AI		94	2
62389	098166-12.50	4720-01-398-5631	145	21
62389	098166-22.50	4720-01-398-5610	145	18
62389	098167-88.50	4720-01-398-5628	145	14
62389	098168	5940-01-398-6917	127	2
59276	098199	3040-01-398-5629	133	2
62389	098607	4810-01-408-0141	137	6
62389	098611		132	9
62389	098612	5340-01-400-1847	132	18
62389	098613	5340-01-400-1844	132	13
62389	098633	5365-01-398-3660	136	29
62389	098634	3020-01-396-7805	136	20
62389	098640	3020-01-398-5639	136	16
62389	098641.2	5315-01-398-6359	136	19
62389	098975		137	12
			138	13
62389	098981	5315-01-398-3757	136	35
62389	098983	3020-01-398-9951	136	34
77640	099072	5330-01-399-1667	96	8
62389	099177.4		136	17
62389	099179	3020-01-398-5626	136	24
62389	099192	3120-01-406-6629	132	19
62389	099196	4710-01-398-5614	145	20
62389	099371-68.92	4710-01-398-5643	145	4
62389	099372-68.92	4710-01-398-5612	145	3
30780	1/BHHP-S	4730-00-808-6814	70	5
89749	1CM10100	5305-01-399-4587	39	18
89749	1CM825	5305-01-399-6910	39	7
77237	1C632		72	29
12603	1C688J	5305-01-023-6251	124	2
89749	1DM6		39	10
03504	1F740	5315-01-205-3279	77	2
09703	1M240R1	2540-00-015-4212	86	5
12603	10J10		67	3
89749	10J20	3110-01-406-3296	126	2
78500	10X544	5305-00-898-5107	76	19
16476	100222	6645-01-263-9434	43	6
03504	100588	5310-01-052-5767	78	12
68505	101-200	5961-01-269-8114	38	27
59276	10190	3120-01-125-1958	132	8
30076	101985		2	2
68505	102-44	5910-01-266-7562	38	9
89749	102251	5310-01-399-1972	90	4
60810	1023		102	1
60810	1023-A5001		103	20
60810	1023-A502		103	21
60810	1023-A6001		103	20
60810	1023-A602		103	21

CROSS-REFERENCE INDEXES

PART NUMBER INDEX

CAGEC	PART NUMBER	STOCK NUMBER	FIG.	ITEM
60810	1023-301		103	8
60810	1023-302		103	7
b0810	1023-304		103	9
60810	1023-354		103	10
60810	1023-354LH		103	11
60810	1023-354RH		103	12
60810	1023-401		103	2
60810	1023-402		103	1
60810	1023-5000		103	13
60810	1023-5002-3		103	14
60810	1023-5002-3-		103	18
60810	1023-5002-3-02		103	15
60810	1023-5002-3-03		103	16
60810	1023-5002-3-04		103	17
60810	1023-504		103	19
60810	1023-6000		103	13
60810	1023-6002-3		103	14
60810	1023-6002-3-		103	18
60810	1023-6002-3-02		103	15
00810	1023-6002-3-03		103	16
60810	1023-6002-3-04		103	17
60810	1023-604		103	19
60810	1023-7001		103	4
60810	1023-7002		103	3
03504	102384	5365-00-358-9256	78	6
89749	102594	5315-01-398-4045	78	22
89749	103230		95	13
03504	103929		78	20
12603	103942	5365-01-063-2306	78	23
12603	104412	5310-01-275-7693	95	7
16764	10456418	2920-01-325-8196	KITS	
16764	10456428	5977-01-353-3170	KITS	
16764	10456429	2920-01-325-4733	KITS	
16764	10468109	2920-01-349-8715	41	2
16764	10468110	2920-01-399-2424	41	47
16764	10468705	2590-01-398-8855	41	50
16764	10468709	2920-01-398-8858	41	42
16764	10468814		41	46
16764	10496568	2590-01-398-8856	41	4
16764	10496569		41	27
16764	10497770	5305-01-325-8386	41	1
16764	10497854		41	22
16764	10499632	5305-01-334-5874	41	18
16764	10499637	5305-01-336-1000	41	35
16764	10499639	5305-01-292-7480	41	28
68505	105-742		38	17
56161	10503869	4730-01-156-4835	140	24
89749	106165	2530-01-399-4202	95	1
52304	10709	2530-00-693-1029	88	10
08162	108-S3	3110-01-052-0058	65	5
38443	108KSLO	3110-00-554-5675	65	9

CROSS-REFERENCE INDEXES

PART NUMBER INDEX

CAGEC	PART NUMBER	STOCK NUMBER	FIG.	ITEM
19200	10910174-7	5310-00-866-4418	60	10
12603	11H15	4730-00-019-1456	78	18
89749	11K10		139	5
38443	11OKSLO	3110-00-142-7005	68	3
03504	110325	5310-00-843-0648	78	17
89749	110598	5325-01-110-2752	90	2
68505	111-21	3120-01-330-8382	38	5
68505	111-23	3110-01-398-9425	38	30
68505	111-3	5365-00-133-0904	38	6
16764	1115609	5945-01-273-6558	41	3
89749	111771	2530-01-398-5578	78	9
89749	111966	2530-01-398-5580	90	1
68505	112-44		38	8
03504	1125871	5307-01-032-8506	80	13
68505	113-43		38	31
68505	114-218		38	4
68505	114-219		38	15
62389	11410	3930-01-399-3959	132	15
68505	115-52	5970-01-266-5800	38	23
68505	115-54	5970-01-265-0555	38	21
68505	115-67	5310-01-398-3669	38	22
68505	115-80	5940-01-270-9511	38	12
89749	116764	2530-01-398-5576	90	6
			90	7
89749	116767		90	9
89749	116772	2530-01-398-5344	78	24
89749	116773	2530-01-399-0282	78	24
89749	119668		78	4
78500	1199J114	5310-00-195-8969	88	10
78500	1199M2457	5315-00-853-4406	76	21
78500	1199N118	5310-00-161-9964	88	11
12603	11992873-7	5365-00-713-3754	64	5
12603	11992983-4	3110-01-333-2632	59	11
OJA67	12 258 201	2530-01-398-9944	80	16
OJA67	12 603 088	2530-01-399-0862	80	20
81343	12-12 070120CA	4730-00-710-5571	70	11
30760	12A5P15	5310-00-903-5777	77	3
63906	12F50XS	4730-00-936-5046	97	20
63906	12F55-12FJS-4800	4720-01-076-4598	70	17
63906	12F55-12FJS-6000	4720-01-076-6481	70	3
89749	12K6		139	7
79470	120-01007	4730-00-278-5812	81	8
68505	120-102	5305-01-224-4644	38	10
68505	120-111	5310-00-168-6374	38	25
68505	120-135	5306-01-399-5062	38	29
68505	120-137	5310-01-365-4384	38	2
68505	120-212	5310-01-398-3670	38	18
68505	120-237	5310-00-168-6374	38	3
68505	120-244	5365-01-269-4454	38	7
68505	120-246	5305-01-272-0679	38	28
68505	120-247	5340-01-267-9250	38	11

CROSS-REFERENCE INDEXES

PART NUMBER INDEX

CAGEC	PART NUMBER	STOCK NUMBER	FIG.	ITEM
68505	120-248	5305-01-399-8336	38	34
68505	120-261	5310-01-272-1363	38	20
68505	120-34	5310-00-020-4737	38	26
64678	1201 0996	5935-01-338-3532	51	5
577060	12010182	5999-01-214-9682	51	4
77060	12010293	5975-01-226-8078	51	3
77060	12015792	5935-01-214-5259	51	2
77060	12089305	5999-01-319-7394	51	6
03504	121214	2520-00-421-9477	75	6
19207	12258931-2	6680-01-148-8875	48	21
34345	12258932-2	6620-01-169-2406	48	1
34345	12258932-6	6685-01-167-4298	48	5
09179	12258937-1	6625-01-169-2437	45	16
34345	12258938	5930-01-176-9406	48	31
19207	12267565	5310-01-083-0104	76	13
14262	1227E1045	5310-01-099-0398	88	1
14262	1227K1051	5310-01-099-0397	76	29
14262	1227Z1040	5310-01-099-0399	88	3
14262	1228F552	3110-01-099-4888	76	26
78500	1229-A-2653	5310-01-114-5737	76	30
78500	1229-C-1511	5310-01-325-7280	75	9
			76	4
78500	1229-K-817	5310-01-398-3637	87	1
78500	1229A1301	5365-00-715-7391	76	25
78500	1229G1021	5310-00-393-6182	88	2
78500	1229N1730	5310-00-763-0025	76	32
78500	1229R1032		76	40
78500	1229T1034	3120-00-594-5073	76	6
63734	1229V516	5310-00-317-0754	75	15
78500	1229W1557	5310-00-738-7536	76	20
89749	123412		78	1
89749	123413	5315-01-257-6028	78	5
89749	123414		78	2
30076	124217	2910-00-057-1421	28	2
78500	1246-W-309	5365-01-398-9704	75	8
78500	1246D342	5315-00-597-2723	76	18
79500	1246T306	5365-00-392-4479	75	14
30781	12501000		99	5
30076	125519	5310-01-099-7901	14	17
30076	126310	5330-01-116-6298	84	13
49234	1272D/7T	2910-00-587-5526	27	27
30327	129-B-02X24	4730-00-574-8807	146	3
OJA67	13 172 218	2530-01-398-8854	80	12
OJA67	13 301 093	5360-01-398-4046	80	15
OJA67	13 301 176	5360-01-398-4043	80	22
OJA67	13 513 068	5340-01-398-2823	80	14
OJA67	13 626 000	5365-01-398-4044	80	10
OJA67	13 729 144	5310-01-398-3639	80	8
OJA67	13 730 001		80	19
OJA67	13 730 002		80	21
OJA67	13 826 001	5340-01-398-9615	80	9

CROSS-REFERENCE INDEXES

PART NUMBER INDEX

CAGEC	PART NUMBER	STOCK NUMBER	FIG.	ITEM
OJA67	13 826 009	5340-01-336-7991	80	11
14351	13XX-14141	5310-01-053-1820	39	12
78500	13X13	5310-00-485-0061	76	23
12603	1300550	5310-01-316-7651	85	18
89749	1300641	5315-01-398-4049	129	12
89749	1300688	2990-01-106-9254	59	12
			59	22
89749	1301382	5340-01-398-9620	11	8
			70	8
89749	1302762	4730-01-408-3415	140	6
89749	1302793	5307-01-407-0498	86	22
89749	1302824	4720-01-407-2935	139	29
12603	1303123-2		25	6
89749	1303388	5365-01-398-3651	104	8
89749	1303421	5365-01-398-3647	104	25'
89749	1303798	5365-01-398-3646	129	9
89749	1304032	6150-01-399-4126	54	1
53203	130492	7690-01-398-8126	115	16
53203	130497	7690-01-398-8123	115	12
53203	130585	9905-01-408-0978	115	11
89749	1305968		131	18
89749	1308569	5310-01-407-4962	101	7
89749	1308823	5340-01-398-4056	104	13
79470	131-20080		37	8
12603	1311193	4720-01-070-4289	140	18
12603	1311294	5315-01-312-5000	31	30
89749	1312710	5305-01-399-3799	31	11
89749	1315444	5315-01-398-4050	101	10
89749	1316082	5315-01-398-4048	128	3
89749	1318771	2530-01-262-4948	82	10
89749	1319247	5365-01-398-4055	131	14
89749	1319599	6150-01-399-2456	52	1
03504	1320112	5365-01-312-7618	72	11
96867	1328-4	3130-01-400-0589	86	13
89749	134038		99	6
89749	134042		99	8
89749	134263		99	11
30076	134801	5315-01-099-8689	94	10
89749	135065	2940-01-399-2419	99	3
89749	135069		99	7
62389	13615		132	1
12603	136882	2530-01-184-4337	KITS	
24617	137398	4730-00-013-7398	27	17
89749	137414		99	4
89749	137646		99	10
30076	138986	5310-01-098-9862	3	2
30076	140598	5310-01-099-7017	9	31
30076	144613	5310-01-099-7942	2	20
30076	145586	5340-01-099-4868	18	17
79470	1460X10	4730-00-426-8180	14	1
78500	15-X-1026	5305-01-399-2619	76	22

CROSS-REFERENCE INDEXES

PART NUMBER INDEX

CAGEC	PART NUMBER	STOCK NUMBER	FIG.	ITEM
14262	15-X-1523	5306-01-098-5852	76	9
89749	15C16152	5305-01-399-3797	74	1
89749	15C16256		101	8
12603	15H15	4730-01-116-5914	95	14
12603	1511473	3040-01-182-7212	79	7
44185	15190	5310-00-866-5114	75	16
62983	154010		125	20
			126	11
62983	154014		125	5
			126	1
62983	154129		125	2
			126	14
30076	15529	5305-00-269-3211	11	14
			32	14
			48	18
			62	13
			70	10
			81	1
			85	5
			105	10
			108	6
			136	11
78500	1556		76	28
92867	15707900	2530-01-399-1812	79	28
30076	158139	5315-01-098-5887	6	15
30076	158187	5330-01-098-5988	9	14
			18	1
			18	20
30076	158769	5330-01-194-2837	10	26
30076	159105	5315-01-099-7904	21	10
OJA67	16 134 031		80	3
7H907	16-109	6150-01-271-2218	38	33
77237	16F-8	4730-01-359-1063	69	4
03504	16F06	5340-00-032-4157	69	40
12603	16F16	4730-01-017-8057	6	10
30780	16F5BX-S	4730-00-930-5392	139	8
77237	16F8	4730-01-359-1063	3	10
			69	45
30076	161315	5340-01-098-5837	21	5
30076	161385	5365-01-101-0582	2	12
30076	161399	5307-01-099-4363	21	9
30076	161416	5340-01-106-3621	1	3
30076	161420	5307-01-105-1575	16	9
			16	11
12603	16144M	5340-00-164-3058	34	2
30076	161493	5305-01-098-6929	14	25
30076	161494	4710-01-098-1252	14	18
89749	1615136	3930-01-399-2929	86	9
89749	1615178	3040-01-406-8736	86	14
30076	161537	5340-01-099-7876	18	25
30076	161643		9	11

CROSS-REFERENCE INDEXES

PART NUMBER INDEX

CAGEC	PART NUMBER	STOCK NUMBER	FIG.	ITEM
89749	1617299	4730-01-399-1815	142	4
89749	1617329	3040-01-399-1813	77	4
89749	1618462	2540-01-272-3987	31	8
12603	1619463	5340-01-312-3413	31	28
89749	1618981	2540-01-398-5622	105	19
89749	1619225		104	5
89749	1624125		104	39
89749	1624126		104	42
89749	1624130		104	37
89749	1624133		104	38
89749	1629414	4730-01-408-3410	97	21
89749	1636845	2990-01-398-5604	101	2
12603	1657088		131	23
89749	1657308	5365-01-407-6500	131	10
89749	1659897	5320-01-398-5217	33	1
89749	1660633	2540-01-398-8344	86	6
89749	1669458		105	2
89749	1673926		43	15
89749	1675493	2990-01-191-9038	60	13
89749	1677971	5365-01-398-5210	131	6
89749	1683147	3120-01-399-7736	131	7
12603	1685859	4710-01-070-3505	140	4
12603	1685861	4710-01-070-5262	140	25
12603	1685863	4710-01-070-0660	140	16
12603	1685874	4710-01-070-0661	140	9
12603	1686539	6150-01-316-9868	43	14
89749	1692900	9330-01-399-3015	54	4
12603	1692979		93	9
89749	1698004	3040-01-399-2422	128	11
89749	17F4	4730-01-180-0888	48	9
			83	8
12603	17K7	4730-00-674-6832	142	1
60380	17SF28-TT	3120-01-360-7037	130	3
12603	1715668	3040-00-886-2795	131	11
89749	1722561	5315-01-400-2145	130	10
89749	1723133	2590-01-398-5635	85	20
89749	1723972	4710-01-408-0144	85	6
89749	1727796	4730-01-408-3413	139	11
12603	1728501	2530-01-038-6044	82	4
30076	173255	5340-01-098-0464	2	1
12603	1736796	4710-01-070-5865	142	13
12603	1736797	4710-01-070-3101	142	12
89749	1736798	4710-01-398-8345	142	6
89749	1736799	4710-01-398-5633	142	14
89749	1736910	5975-01-398-5891	139	15
89749	1736949		142	7
89749	1737521	5340-01-398-9627	140	3
81300	17520	3030-00-317-4811	37	9
89749	1752863	2530-01-213-1769	93	10
12603	1763634	4730-01-288-8168	11	2
			48	19

CROSS-REFERENCE INDEXES

PART NUMBER INDEX

CAGEC	PART NUMBER	STOCK NUMBER	FIG.	ITEM
12603	1763634	4730-01-288-8168	70	9
62389	17699	5365-01-407-3855	132	7
30076	177574	5330-01-098-6001	14	30
12603	1781056	4710-01-070-0662	140	14
12603	1781057	4710-01-070-5263	140	15
12603	1784655	3120-01-312-4979	31	19
89749	1790322	4320-01-398-9943	10	11
89749	1790463	4710-01-398-5608	81	5
89749	1790978	5340-01-398-9630	31	5
89749	1791211	5330-01-398-3675	102	10
89749	1795699		104	33
89749	17970428	9905-01-399-8274	115	4
89749	17970438	9905-01-399-9401	115	5
93334	179850	5305-00-269-3219	127	1
OJA67	18 429 023	5305-01-398-9616	80	1
OJA67	18 429 060	5305-01-398-9617	80	6
OJA67	18 453 003	5310-01-398-3640	80	7
OJA67	18 453 006	5310-01-398-3633	80	2
12603	18C628	5305-00-104-2832	99	13
89749	18C822		5	1
89749	18F1	4730-01-398-5651	18	5
			48	15
40152	18F2	2520-00-861-6917	11	17
40152	18G-1008	5305-01-238-1458	43	16
			93	6
89749	18G1010		93	8
12603	180051	2530-01-038-1942	98	9
89749	1810972		13	3
89749	1811217	5330-01-398-3663	KITS	
16764	1851960		41	39
16764	1852889		41	52
62983	187000		125	19
			126	10
02697	18701000-3128		134	7
			135	7
02697	18701625-3128		135	10
02697	18702125-3758		134	10
89749	188770	2530-01-398-8893	77	7
16764	1894642		41	23
16764	1894643		41	20
89749	19F5	4730-01-398-5650	48	23
89749	19F9	4730-01-400-5993	60	5
89749	19J12	4730-01-399-1820	97	3
89749	19J16	4730-01-398-4534	139	31
12603	19J20	4730-01-313-1661	139	20
89749	19J32	4730-01-399-1818	139	27
16764	1916272		41	29
16764	1937718		41	9
16764	1943628		41	34
			41	43
16764	1945356	5365-00-753-9528	41	26

CROSS-REFERENCE INDEXES

PART NUMBER INDEX

CAGEC	PART NUMBER	STOCK NUMBER	FIG.	ITEM
16764	1948519	5310-00-062-2051	41	12
16764	1948520	5310-00-822-2236	41	14
16764	1948521	5360-00-812-0196	41	15
16764	1948526	5310-00-822-2241	41	16
30076	195342	5305-01-098-5886	3	3
30076	195343	5305-01-099-6360	3	4
30076	195344	5305-01-099-4362	3	5
16764	1964857		41	25
16764	1965947		41	30
16764	1968998		41	51
30076	197551	5310-01-099-7021	37	6
16764	1985234		41	8
16764	1985235		41	10
16764	1985237		41	21
16764	1985243	5340-01-251-1591	41	13
16764	1985246		41	6
			41	33
			41	45
16764	1985247		41	7
			41	32
16764	1985249	2920-01-242-4761	41	48
16764	1985304		41	5
16764	1985314		41	53
16764	1985319	5999-01-252-8587	41	19
16764	1985320		41	41
16764	1985617		41	49
16764	1985982		41	37
16764	1986244	2920-01-211-8595	41	38
16764	1986351	2920-01-343-0589	41	31
16764	1986928		41	36
16764	1988100	5970-01-273-2514	41	40
16764	1988138		41	44
16764	1988140	2920-01-242-3075	41	11
16764	1988339	5970-01-267-0174	41	55
16764	1988340	5970-01-267-0175	41	56
30076	199172	5365-01-100-0468	96	39
30076	199173	5365-01-100-0469	96	39
30076	199175	5310-01-103-8628	96	44
30076	199176	5365-01-100-5099	94	11
16764	1993886	2920-01-299-3873	40	4
02697	2-009N674-70	5330-01-359-4324	141	7
02697	2-015N674-70		137	14
			138	15
02697	2-151N552-90		137	7
02697	2-157N109-7		138	8
02697	2-224 N674-70		135	4
02697	2-228N674-70		134	4
8Z296	2FAXP7026-001	4820-01-406-3520	123	3
89749	2F1224	5315-01-398-3659	136	41
12603	2J4200	5340-00-791-9113	31	21
			57	16

CROSS-REFERENCE INDEXES

PART NUMBER INDEX

CAGEC	PART NUMBER	STOCK NUMBER	FIG.	ITEM
12603	2J6208	5340-00-285-1360	104	11
40152	2J8300	5340-00-978-8848	128	9
78500	20-X-2203	5307-01-399-1970	88	9
78500	20-X-2204	5307-01-399-1974	88	9
89749	20F17	4730-01-398-5645	18	7
96881	20L20-F	3120-01-368-8101	86	1
89749	20MN11	5340-01-398-2825	95	16
98349	20RT247		95	8
60380	20SF32TT	3120-01-217-0861	136	40
53203	20000	2910-00-646-9727	30	2
12603	201700	5310-00-586-2287	67	7
01276	2024-12-10		97	19
89749	206699	5310-01-398-6358	34	1
72423	2071-099	4730-01-340-1680	114	1
21335	208W	3110-00-554-6030	78	13
53790	2095/95/PP	5340-01-398-6553	145	11
38443	210M-5	3110-01-099-7304	68	1
89749	2108031	5365-01-398-2333	78	15
30076	211890	5365-01-100-0470	96	39
21335	213KG	3110-00-554-5972	66	13
13446	2137435	5340-01-164-0975	14	21
12603	214295	5315-00-045-4037	69	36
			69	41
12603	214985	2520-01-268-9997	61	7
12603	215183	2520-00-142-5392	65	1
12603	215757	5365-01-169-7207	69	34
12603	216058	5310-01-037-4069	61	10
13446	2182122	5305-01-099-7896	9	32
13446	2183204	5306-01-284-1259	2	21
62983	219238	2530-00-034-4192	99	15
12603	219373	5330-00-250-2156	69	46
78500	2203-H-7470	5365-01-203-2665	76	24
78500	2203-J-7472	5365-01-203-2666	76	24
78500	2203-K-7473	5365-01-203-2667	76	24
53203	220480	2910-01-400-1146	30	6
96948	2206C1		137	13
			138	14
78500	2208082	5310-00-209-1761	81	7
78500	2208J582	5330-01-100-0401	75	2
13446	2211401	5310-01-198-1725	17	7
			18	26
14262	2214-V-178	2520-01-097-7662	76	1
12603	221871	4710-01-119-4558	69	30
12603	222067	2520-00-051-5327	69	31
			69	33
62983	222640	2530-00-087-0327	125	15
			126	6
89749	223015	4730-01-106-9255	59	24
12603	223085	2520-00-142-5385	62	7
78500	2233U151	3020-00-477-7978	76	41
62983	223388	5360-00-953-5205	125	12

CROSS-REFERENCE INDEXES

PART NUMBER INDEX

CAGEC	PART NUMBER	STOCK NUMBER	FIG.	ITEM
62983	223388	5360-00-953-5205	126	3
78500	2234F734	3020-01-126-0280	76	7
62983	223489		125	8
62983	223493		125	10
12603	223822	5340-00-916-3662	72	5
12603	223878	5340-00-882-0739	63	4
12603	223964	5365-01-018-5450	64	11
			68	4
12603	224083	5365-00-838-8715	78	3
66195	22541R1	5305-00-071-2069	60	20
			132	12
			139	25
			125	9
62983	226161		96	25
30076	228482		96	24
30076	228483	5330-01-099-8851	96	15
30076	228488	2530-01-098-6760	96	12
30076	228490	2530-01-098-5216	96	9
30076	228491	2530-01-099-2382	96	6
30076	228495	5310-01-099-7905	96	4
73342	23012031	4730-00-010-3875	75	12
			75	39
			76	7
12603	2302588	9905-01-324-3691	50	11
89749	2307999		101	3
12603	230889	5365-01-018-5220	65	47
12603	231390	4730-01-017-0494	69	1
12603	2314196	5355-01-190-1747	57	2
			128	3
			129	8
12603	231776	5365-01-099-3937	62	29
12603	2324549	5360-01-106-1421	86	19
12603	232535	5330-00-145-1509	59	4
62983	232799	4820-00-034-4188	125	24
12603	233065	3110-01-106-1408	65	22
62983	233088	5310-00-867-1465	125	13
			126	25
12603	233128	5305-01-007-1534	59	21
12603	233779	5315-01-119-5240	72	20
12603	234109	2520-01-045-8766	65	12
			66	19
			68	13
12603	234111	5365-01-101-1634	65	5
			66	21
			68	18
12603	234113	5330-01-101-1518	65	10
			66	16
			68	11
12603	234130	5365-01-104-5278	68	13
12603	234132	3020-01-131-4912	61	6
12603	234141	5365-01-099-3936	65	8
			65	

CROSS-REFERENCE INDEXES

PART NUMBER INDEX

CAGEC	PART NUMBER	STOCK NUMBER	FIG.	ITEM
2603	234145	5365-01-099-8161	68	2
77237	234154	4710-01-398-8336	69	27
12603	234157	4710-01-162-4402	69	32
12603	234161	5330-01-376-6663	69	20
12603	234170	2520-01-117-6436	72	20
12603	234210	5340-01-104-7832	59	7
12603	234215	3110-01-099-7303	59	17
12603	234216	5365-01-100-9348	59	16
12603	234229	5365-01-099-8148	62	6
12603	234230	5365-01-099-0113	62	9
			68	13
12603	234238	2520-01-293-3415	59	8
12603	234265	3120-01-119-0510	69	6
89749	2342903	5340-01-399-3839	37	3
89749	2342949	2530-01-262-4965	93	17
12603	234304	5365-01-099-0114	65	7
12603	234305	5365-01-099-8162	68	5
77237	234311	2520-01-399-0858	69	24
12603	234312	5330-01-376-6641	69	23
12603	234327	2520-01-101-0937	64	4
12603	234336	3010-01-103-7440	68	22
12603	234347	5365-01-099-8149	65	23
			68	6
			68	12
12603	234362	2815-01-104-0709	62	1
12603	2344561	4720-01-109-7900	34	9
89749	2345212	2530-01-399-1405	105	6
89749	2345490	2530-01-393-1010	98	6
89749	2345857	3040-01-399-4198	57	19
12603	234650	5330-01-098-3823	72	19
12603	2347613	4710-01-070-0441	140	12
89749	2348203		105	1
89749	2348211		105	5
89749	2348213	3010-01-398-5600	86	17
89749	2348215	2540-01-398-8340	86	15
89749	2348240		104	35
89749	2348973	4710-01-398-5605	81	19
12603	234908	5365-01-104-5252	63	6
			64	3
			64	7
89749	2349497	4720-01-398-5619	97	9
77237	234951	4820-01-398-8335	72	24
12603	234973	5330-01-101-0780	59	9
89749	2351182		104	19
89749	2351452		60	4
89749	2351453		60	14
89749	2351515	2510-01-398-5583	1	6
89749	2352147	5340-01-398-1772	101	4
12603	235283	5330-01-040-4785	71	3
89749	2352845		93	19
89749	2352855	2510-01-399-4203	105	8

CROSS-REFERENCE INDEXES

PART NUMBER INDEX

CAGEC	PART NUMBER	STOCK NUMBER	FIG.	ITEM
12603	235297	5330-01-098-7258	69	37
12603	2353646	4720-01-109-8807	34	8
12603	235473	5360-01-099-1419	72	27
12603	235591	5310-01-099-4980	59	18
12603	235593	5330-01-098-7250	62	2
89749	2356781		102	6
77237	235744		69	8
12603	235751	5330-01-101-8164	61	2
12603	235764	5365-01-101-8255	66	15
77237	235960	5360-01-398-3634	65	27
			68	9
12603	236-4467	2930-01-116-3455	34	3
89749	2360157	9905-01-399-9405	115	7
89749	2360158	9905-01-399-9407	115	6
89749	2361065	3040-01-408-1023	31	15
89749	2361305	4720-01-407-9237	139	4
12603	236150	2520-01-101-2927	68	18
12603	236154	2520-01-117-3681	68	15
77237	236156		61	12
12603	236178	2520-01-100-4584	65	28
89749	2362655		31	1
12603	2362665	3040-01-109-6171	82	3
77237	236349		69	49
89749	2365279	2510-01-408-1510	104	14
89749	2365442		39	15
89749	2365447		39	14
12603	236557	5360-01-121-8752	72	16
12603	236558	5360-01-120-5737	72	17
12603	236560	2520-01-117-5232	72	15
12603	236562	4820-01-116-8250	72	12
12603	236565	2520-01-162-5168	72	3
12603	236566	2530-01-117-3680	72	4
89749	2367859	3040-01-399-7356	56	7
89749	2367860		56	8
89749	2367863		56	11
89749	2367864		56	4
12603	236847	2520-01-099-3931	65	14
			66	6
			68	20
89749	2369110	4820-01-400-2871	97	11
12603	237016	3010-01-104-0361	65	15
			66	7
12603	237032	5330-01-101-1517	65	17
			66	9
			68	17
12603	237442	5365-01-118-2857	65	12
			66	4
12603	237450	2520-01-162-4403	65	16
			66	8
12603	237454	4320-01-100-0162	71	5
12603	237459	3040-01-113-2864	66	11

CROSS-REFERENCE INDEXES

PART NUMBER INDEX

CAGEC	PART NUMBER	STOCK NUMBER	FIG.	ITEM
12603	237555	5365-01-236-9592	59	2
12603	237669	5365-01-105-2982	65	10
			66	2
12603	237698	5330-01-088-6100	72	10
89749	2377279		91	2
62983	237736		125	7
89749	2377480		92	1
89749	2378212		91	3
			92	2
03504	237861	4710-01-309-9914	69	25
77237	237915		69	22
12603	238034	5365-01-236-9593	61	14
77237	238211	3020-01-398-5584	64	13
77237	238212		64	8
77237	238215		64	10
12603	238222	3110-01-334-9527	63	5
			64	12
77237	238388		59	10
77237	23d389	2815-01-399-1810	62	3
89749	2384994	5360-01-398-4042	79	16
89749	2385215		89	1
		2530-01-399-1823	89	3
12603	238535	2520-00-395-7722	69	2
89749	2386240		108	1
12603	2386249	2540-01-314-7836	108	2
89749	2387164	5365-01-398-4053	101	5
89749	2387649		115	9
89749	2388181	5365-01-407-6505	129	9
89881	238887	3020-01-183-2500	67	8
99881	238899	5307-01-188-1574	71	1
12603	238900	5307-01-106-5317	71	2
89881	238903	5307-01-192-5598	61	11
12603	238911	2920-01-292-3897	67	4
			67	6
89749	2390475	4710-01-398-9945	27	8
89881	239243	4730-01-190-3895	72	23
77237	239244	4730-00-278-2973	69	5
			69	9
			69	44
89881	239245	4730-01-183-4473	69	1
			69	21
12603	2394129	2920-00-757-5310	43	2
77237	239571		63	7
12603	239626	2520-01-293-3416	59	14
12603	239627	3040-01-294-4947	59	13
77237	239632		59	4
89749	2396422	4730-01-408-3416	25	12
89749	2397032	5340-01-398-1774	101	3
89881	239741	3110-01-186-3249	68	14
89749	2399511	2920-01-288-8474	39	3
89749	24G1008		104	32

CROSS-REFERENCE INDEXES

PART NUMBER INDEX

CAGEC	PART NUMBER	STOCK NUMBER	FIG.	ITEM
03504	240003	3040-01-313-2880	72	6
53203	240005	4330-01-198-1525	30	9
03504	240007	3040-01-317-1037	72	8
77237	240008	3040-01-398-5586	72	2
89749	240487	3010-01-110-2750	59	3
89881	240598	3040-01-183-4747	62	11
72807	2406-12-8	4730-00-675-9216	97	23
77237	240617	5365-01-191-2766	62	12
			65	22
89881	240626	3020-01-189-1802	65	21
89881	241037	2520-01-210-8716	66	14
03504	241068	5360-01-313-2958	72	14
13446	2411107	5310-01-398-3626	3	8
13446	2411157	5310-01-116-6474	10	20
			35	4
13446	2411287	5310-01-269-1401	14	22
77237	241374	4820-01-398-5595	72	1
13446	2415B201	5330-01-253-6595	9	19
30076	241673	5365-01-100-0202	96	39
13446	2418F436	5330-01-237-9037	10	22
13446	2418F475	5330-01-075-8183	6	20
12603	242046	5305-01-280-5631	59	26
12603	242147	3130-01-293-5500	61	4
12603	242369	2520-01-293-3418	65	19
77237	242616		69	48
77237	242651	2815-01-399-1814	66	16
03504	242851	3040-01-310-4853	59	15
12603	242872	3040-01-293-3472	67	1
77237	242884		69	3
13446	2431154	4730-01-283-4811	35	14
77237	244356	5365-01-398-3632	59	5
03504	244414	4820-01-312-9684	72	13
89749	244603	3130-01-399-6904	69	13
77237	246106	2815-01-399-1808	62	4
77237	246354	5365-01-358-6596	59	21
77237	246615		58	4
62983	246632	5360-00-960-9326	125	21
			126	12
77237	246844		62	5
77237	247050	4330-01-358-8649	71	10
77237	247584	3110-01-399-6908	64	6
77237	247614	5330-01-399-1659	72	25
77237	247656	5360-01-398-3630	65	11
			66	3
77237	247664	3120-01-399-6909	67	5
77237	247699	5330-01-399-1657	61	3
77237	247949	5365-01-398-3628	65	2
77237	247988	5307-01-398-9621	69	12
13446	2481843	5340-01-398-9618	12	4
13446	2481863	4730-01-268-3933	12	1
13446	2485655		35	16

CROSS-REFERENCE INDEXES

PART NUMBER INDEX

CAGEC	PART NUMBER	STOCK NUMBER	FIG.	ITEM
13446	24880509		84	2
13446	24880510		84	7
13446	24880514		84	12
13446	24880515	2820-99-209-0960	84	18
13446	24880516	5340-01-398-3625	84	5
13446	24880517	5330-01-398-6346	84	10
13446	24880524	5305-01-398-8672	84	15
13446	24880530	5305-01-398-8671	84	8
13446	24880532	5365-01-398-3750	84	9
13446	24880536	5365-01-398-5211	84	17
13446	24880537	5330-01-398-6347	84	4
13446	24880538	5330-01-398-5209	84	11
13446	24880563	2520-01-399-0856	84	14
13446	2488811	4310-01-070-3039	84	1
40152	25E10	5310-01-240-0863	20	5
89749	25E20	5310-01-398-6357	56	3
77237	25K-30022		72	9
12603	25K20014	5330-00-080-0001	99	2
12603	25K40100	5330-00-359-4054	97	8
12603	25K40110	5330-00-013-7784	139	32
12603	25K40116		131	16
	5330-00-359-4050		139	21
89749	25K40208	5330-01-398-3664	139	28
12603	25K40212	5330-00-156-2076	27	26
02697	25002750-375-470		137	8
	O-BU			
02697	25002750-375BS-4		137	4
	700			
02697	25004000-3758S-4		138	4
	700			
13446	2511437	3120-01-324-4266	15	8
79470	252X4	4730-00-399-8297	27	13
			81	14
40152	2523429		131	22
13446	2541245	3110-01-399-7489	84	3
30076	257077	5310-01-103-1532	16	10
62983	259871		122	6
		5360-00-918-1920	125	3
77237	26E07	5310-01-398-4038	69	10
			69	19
			69	43
89749	26R04000	5905-01-400-1948	45	10
24161	26241		97	15
		4720-00-241-4435	142	2
13446	2641709	2910-00-423-1003	19	4
13446	2643C144		21	3
13446	2644951	4730-01-181-3342	21	4
13446	2645C015		17	15
13446	2654403	4330-01-058-5455	13	5
13446	2656084	4930-01-085-3774	29	1
13446	2656613		28	1

CROSS-REFERENCE INDEXES

PART NUMBER INDEX

CAGEC	PART NUMBER	STOCK NUMBER	FIG.	ITEM
60038	26822	3110-00-100-0556	90	8
60038	26882	3110-00-100-3553	90	5
89749	27E5		143	4
89749	27E6	5310-01-398-2340	108	7
62983	271722		125	14
			126	5
62983	271724		122	4
13446	2722A206	5340-01-164-0754	15	9
89749	2743380	4720-01-398-5621	97	14
89749	2744183	4720-01-398-8337	97	16
62983	274839		122	7
13446	27513041	5365-01-398-5213	40	5
12603	2772277	6220-01-317-3244	53	1
89749	2774371.	2590-01-399-5515	11	10
89749	2774628	5340-01-398-3642	57	8'
89749	2774629	5340-01-398-3631	57	5
89749	2774632	3040-01-399-4200	57	10
89749	2774633	3040-01-398-5596	57	2
89749	2774637	3040-01-398-5618	128	1
89749	2774638	3040-01-398-5632	128	5
89749	2774643	3040-01-398-5601	129	2
89749	2774644	3040-01-398-5602	129	2
12603	2776076	5310-01-314-3945	60	11
12603	2777021	6220-01-317-5655	46	1
89749	2777211	2530-01-399-0864	85	21
89749	2777212	5340-01-398-7031	85	17
89749	2777255	9905-01-399-8278	115	15
89749	2778076	9905-01-399-8277	115	13
89749	2778077	9905-01-408-0975	115	3
12603	2779028	5340-01-312-9554	60	23
12603	2779036	6220-01-317-5657	47	1
12603	2779831	6150-01-322-6835	53	3
89749	2782365	5340-01-398-9626	130	2
89749	2783233	2530-01-398-5599	93	1
89749	2791014	2530-01-398-5585	88	6
89749	2791051		87	2
89749	2791108		91	1
89749	2791109		91	5
89749	2791126	2530-01-398-5642	87	3
89749	2791283	5340-01-398-9629	82	12
89749	2791929	2590-01-399-2927	86	28
89749	2793132	2530-01-399-0861	79	33
89749	2793279		140	21
89749	2794677	5340-01-398-6551	79	4
89749	2795012	5340-01-398-2824	79	29
89749	2795072	5340-01-398-2335	79	21
89749	2795164	4710-01-398-5624	81	20
89749	2795165	4710-01-398-5623	81	4
89749	2795166	4710-01-398-8351	81	11
89749	2796363		106	11
89749	2796364		106	10

CROSS-REFERENCE INDEXES
PART NUMBER INDEX

CAGEC	PART NUMBER	STOCK NUMBER	FIG.	ITEM
89749	2796365		106	7
89749	2796366		106	2
89749	2796367		106	8
89749	2796368		106	9
89749	2796369		107	12
89749	2796370		107	13
89749	2796371		107	17
89749	2796372		107	16
89749	2796373		107	11
89749	2796374		107	18
89749	2796375		107	9
89749	2796376		106	3
89749	2796377		106	5
89749	2796378		107	10
89749	2796379		107	7
89749	2796868	5315-01-398-4054	130	4
89749	2796910		131	17
89749	2796968	5340-01-398-1777	130	8
89749	2797053		107	14
89749	2797054		107	19
89749	2797055		107	20
89749	2797164		107	15
89749	2797469	5330-01-398-3661	143	8
89749	2797471	4720-01-398-5603	139	23
89749	2797741	5310-01-398-3671	102	7
89749	2797742	5340-01-398-2343	102	5
89749	2797753	2990-01-399-1819	32	21
89749	2797754	2990-01-398-8348	32	22
89749	2797757	5360-01-398-3666	143	6
89749	2797791		106	4
89749	2797792		106	6
89749	2797793		107	3
89749	2797794		107	5
89749	2797795		107	4
89749	2797796		107	6
89749	2797797		107	2
89749	2797798		107	1
89749	2797799		107	8
89749	2797843	2540-01-399-1822	32	16
89749	2798390	4330-01-399-2421	33	5
89749	2798392	2990-01-408-1511	33	3
89749	2798393	2540-01-398-5625	33	4
89749	2798394	2835-01-399-7987	33	2
89749	2798399	2990-01-399-0865	32	5
89749	2798455		132	14
89749	2798456	2990-01-408-1502	32	8
89749	2798467	5330-01-406-9701	32	20
89749	2798654		32	7
89749	2798815	4710-01-407-9240	25	13
89749	2798864	5315-01-398-4047	116	1
89749	2798865	5340-01-398-1771	116	5

CROSS-REFERENCE INDEXES
PART NUMBER INDEX

CAGEC	PART NUMBER	STOCK NUMBER	FIG.	ITEM
89749	2798879		27	10
89749	2798882	5940-01-398-5901	45	8
89749	2798883		45	9
89749	2798936	2835-01-399-7986	33	8
89749	2798941	6150-01-398-5895	51	1
89749	2799351		100	1
89749	2799358	5340-01-407-0499	74	3
89749	2799359		97	7
			139	24
89749	2799360	4710-01-398-8339	139	17
89749	2799521	2590-01-399-2420	60	1
89749	2799522	6680-01-398-5890	60	2
89749	2799616		143	9
89749	2799637	3040-01-398-5617	131	1
89749	2799643		104	1
89749	2799644		104	23
89749	2799645		104	23
89749	2799815		131	15
89749	2799902	2520-01-400-5982	143	1
18179	285P9575	6150-01-399-4884	50	9
18179	285P9576	6140-01-399-4118	50	8
18179	28SP9577	6140-01-399-4116	50	10
18179	28SP9578	6150-01-399-4883	50	2
89749	2800205		105	15
89749	2800800		43	12
89749	2800831	4710-01-398-8350	139	3
89749	2801480		45	7
89749	2801482	4730-01-398-5646	48	29
89749	2801499	4730-01-398-5648	48	30
89749	2801521		70	12
89749	2801534	4730-01-398-5607	85	13
89749	2801548	4710-01-398-5649	18	3
89749	2801549	4710-01-398-5653	18	23
89749	2801550	4710-01-398-5652	18	22
89749	2801885	4710-01-399-0860	139	30
89749	2802144	4720-01-398-8346	139	6
89749	2802145	4710-01-399-0863	139	14
89749	2802463	6150-01-398-5896	55	3
89749	2803003	5365-01-398-3648	105	16
89749	2803443	9905-01-406-2645	115	1
89749	2803462	9905-01-399-9409	115	10
89749	2803463	9905-01-399-9404	115	8
89749	2804008	6140-01-399-4882	50	11
89749	2804393	9905-01-399-8276	115	2
62983	282027	5305-00-471-3909	126	9
62983	284154	5340-00-889-5209	125	17
			126	8
62983	284155	2530-00-087-0369	125	16
			126	7
68505	2844474E01	5940-01-270-9510	38	32
77237	291189	2520-01-399-0854	60	3

CROSS-REFERENCE INDEXES
PART NUMBER INDEX

CAGEC	PART NUMBER	STOCK NUMBER	FIG.	ITEM
30076	291547	5340-01-099-7952	14	7
62983	294731		122	12
77060	2965142	5940-00-788-1586	54	5
30076	298096	5315-01-099-7897	9	34
8X678	3EC-71-A1410		132	6
11083	3K6060	5310-01-113-4047	104	26
89749	30H36	5340-01-398-2341	55	8
89749	30H40	5340-01-398-9619	27	4
			60	19
89749	30R106	5940-01-398-5892	52	2
			54	2
53203	300 789	2990-01-242-2992	30	10
53203	300045	4720-01-241-4130	30	8
72588	30010H		85	4
			114	3
53203	300632	4730-01-400-1149	30	7
53203	300749	5920-01-399-4404	30	5
53203	301 082	4730-01-253-3578	30	11
53203	301447	4010-01-398-2342	30	4
30076	301729	2815-01-111-5453	9	24
8X678	304-70-31310		132	4
			136	37
8X678	304-70-31320		132	5
			136	38
13446	30476	2590-00-394-2574	8	1
62983	306069		122	3
62983	306070		122	13
98441	30682-10-10	4730-00-233-9911	97	13
62983	307198	5365-00-182-6713	125	6
52676	308A	3110-00-554-5968	61	1
			65	4
62983	308730	5365-01-398-3645	122	10
04627	309899	5330-01-099-8690	96	32
89749	31R304	5940-01-398-5897	53	4
13446	31134123	3120-00-392-0776	7	4
13446	31141674	3020-01-185-1300	39	1
13446	31146013	3020-01-236-0316	37	7
13446	31148868	3020-01-398-5590	4	4
13446	31162121	3020-00-355-7680	5	4
62983	311650		122	11
13446	31171353	3020-01-185-1231	9	28
13446	31171681	3020-01-100-0819	4	3
13446	31171711	3020-01-398-5591	10	16
99984	312	5310-00-572-0446	90	12
13446	31358352	2815-99-781-7377	2	8
13446	31415292	2815-01-099-3091	9	26
13446	3142A052	2805-01-296-4835	9	25
13446	3142A053	2805-01-294-8762	9	25
13446	3142A054	2805-01-294-8763	9	25
13446	3142A055	2815-01-294-8787	9	25
13446	31431312	2815-01-252-9404	9	24

CROSS-REFERENCE INDEXES
PART NUMBER INDEX

CAGEC	PART NUMBER	STOCK NUMBER	FIG.	ITEM
13446	31431313	2815-01-252-9405	9	24
13446	31431314	2815-01-252-9403	9	24
13446	31434163	2815-01-024-6896	9	35
13446	31434307	2815-00-246-5009	9	36
78422	3145610	5965-01-367-8377	46	17
78422	3145740		47	19
78422	3145750		47	7
78422	3147580	5340-01-398-9667	46	6
13446	31745121	5360-00-341-7839	9	21
62983	319265	5365-01-398-3662	122	8
62983	319266		122	9
14262	3202X6732	2520-01-103-5985	75	1
13446	32114116		2	14
13446	32114441	5365-01-183-8675	6	9
13446	32162331	5305-01-236-0304	4	6
13446	32166329	5305-01-194-7689	2	22
30076	32186127	5315-01-099-7895	10	21
09386	32309	5307-00-639-8537	90	11
78500	3235-R-1370		76	5
78500	3235-S-1371		76	12
13829	324 1133 001	3040-01-297-0275	118	6
13829	324 2807 000	3020-01-297-0029	118	8
13829	324 2917 430	3040-01-399-5516	118	5
13829	324 3100 100		118	9
13829	324 5129 203		118	2
13829	324 7823 269		118	7
13829	324 8107 100		118	15
13829	324 8117 100		118	16
13446	32416105	5340-01-164-0869	2	10
13446	32417134	5340-01-183-8676	2	6
78422	3243040	6150-01-352-0222	46	15
78422	3243350		47	21
78422	3243570		47	5
78422	3243580		47	6
13446	32526312	5307-01-099-7946	3	1
78500	3260-B-1562	2520-01-400-3118	76	31
13446	3271H002	3040-01-398-5588	15	5
13446	32753108	5305-01-398-8673	9	3
13446	32762144	5306-01-320-2325	7	7
78500	3278H86	2520-00-594-5097	76	8
13446	32811408	5330-01-163-5518	2	18
13446	32815118	5340-01-183-8704	6	21
12603	328614	3930-00-195-0224	129	10
89749	329559	2530-01-399-2418	131	21
12603	329560	3930-00-886-2889	131	5
12603	329561	5310-00-886-2862	131	2
89749	329884	4140-01-398-5893	39	2
89749	33 DM 100	5310-01-398-4064	40	1
89749	33 DM 50	5310-01-398-3673	40	3
13446	3311N009	5310-01-398-3641	8	5
13446	33112111	5310-01-236-0327	6	17

CROSS-REFERENCE INDEXES
PART NUMBER INDEX

CAGEC	PART NUMBER	STOCK NUMBER	FIG.	ITEM
13446	33115118	5310-01-109-6632	9	2
			13	7
13446	33123117	5340-01-102-4013	9	22
13446	33137408	3120-01-165-8512	15	1
13446	33142111	2815-01-097-6500	2	23
28910	33152139	2815-00-198-8730	9	23
13446	33153128	5310-01-099-7019	9	29
13446	33173108	2815-00-363-4163	9	15
13446	33221115	5310-01-116-9186	19	1
38518	33221328	5310-01-284-6593	7	6
13446	33225412		18	11
24161	3336E	4720-00-896-6017	BULK	3
80924	33423147	2815-01-206-6216	9	16
13446	33426161	2815-01-099-6997	10	8
13446	33532121	4730-01-098-4153	14	2
13446	33532128	5310-01-099-7010	18	2
			18	21
13446	33533103	5365-01-098-5208	14	24
73370	3368040	2530-01-398-8342	85	24
13446	33811112	4730-01-099-0189	18	10
13446	33817307	5365-01-099-3574	14	8
13446	33845413	4720-01-398-4529	12	2
80201	33853	5330-00-359-1256	90	13
13446	3423V002	4710-01-398-4528	18	9
89749	35E-20	5310-01-398-3653	132	2
89749	35G820	5305-01-399-3104	136	12
89749	35G824	5305-01-399-3106	136	1P
1344b	35343028		17	3
13446	35343068	4710-01-398-6338	17	11
13446	35343069	4710-01-398-5594	17	6
13446	35343138		17	4
13446	35568347	4710-01-070-4479	83	5
13446	35587344	4710-01-398-5592	17	2
13446	35721722	2815-01-099-9348	14	9
77237	3614642	5340-01-400-5788	63	10
77237	3614643	5330-01-399-1658	63	11
13446	36172127	4710-01-398-5593	14	3
13446	36178145		39	4
13446	36212157		3	14
13446	36231412	5340-01-102-5448	2	26
13446	36241316	2910-01-099-0220	19	2
13446	3627P011	2815-99-967-9714	2	19
13446	36471123	5340-01-398-2821	6	2
13446	36511123	5340-01-098-5858	17	10
13446	36671416	5340-01-398-3755	17	16
89749	3679284	2920-01-192-0603	2	5
12603	3679430	4320-01-117-0928	15	6
13446	36813138	5330-01-163-5637	10	17
13446	36814127		10	10
13446	36815705	5330-01-163-5639	14	26
13446	36817157	5330-01-126-0946	6	19

CROSS-REFERENCE INDEXES
PART NUMBER INDEX

CAGEC	PART NUMBER	STOCK NUMBER	FIG.	ITEM
13446	36841142	5330-01-398-6348	6	1
13446	36843154	5330-01-398-6356	6	12
13446	36844116	2910-01-121-7539	17	8
13446	36851409	5330-01-163-5635	3	15
13446	36853514	5330-01-208-5303	35	5
13446	36862131	5330-01-163-5643	16	3
13446	36862133	5330-01-163-5642	16	4
13446	36862159		16	8
13446	36862522	5330-01-408-4812	13	1
13446	36862523		2	25
13446	36862558	5330-01-408-4811	13	4
13446	36865511	5330-01-408-4807	83	11
13446	36866416	5330-01-398-5212	83	9
13446	36866462	5330-01-163-5641	16	5
13446	36867198	5330-01-251-9728	36	4
87946	3687	3130-01-314-5361	31	20
87946	3688	3130-01-314-5362	31	16
13446	37134677		6	22
13446	37161901	3040-01-099-4409	10	9
13446	37166411	2815-01-099-3090	10	18
13446	3718P004	2815-01-399-0494	B	4
12603	3729944	5365-01-297-2351	14	23
89749	3734504	5360-01-109-2755	80	18
89749	3734896	5310-01-278-2666	80	17
13446	37351412	2815-01-098-3688	14	10
13446	37371281		9	6
12603	3737953	5330-01-290-8170	8	6
12603	3737954	5330-01-290-8380	8	3
89749	3737972		17	13
12603	3737973	5330-01-294-0603	KITS	
13446	37422103		32	4
13446	37513551	5340-01-398-9610	83	10
13446	37556179	2815-99-759-6625	10	25
13446	37735621	4730-01-398-5581	35	17
13446	3775E011	4730-01-268-2352	9	7
13446	37764191		13	6
13446	37766471	2930-01-398-8334	35	6
13446	37781321		16	12
13446	37786004		16	6
89749	3792967		106	1
78500	38217		76	11
04627	386074	5977-01-337-1507	38	16
89749	39DM10	5310-01-398-3665	39	13
12603	390503	5360-00-226-1925	131	9
13829	391 1425 008	5307-01-399-2620	118	12
56565	391 1432 004	5305-01-286-3615	118	17
13829	391 1802 475	5330-01-398-6353	KITS	
13829	391 2185 056		118	4
13829	391 2885 065		118	3
13829	391-1451-076	5310-01-280-5562	118	10
13829	391-2181-999	9905-01-301-4627	118	18

CROSS-REFERENCE INDEXES
PART NUMBER INDEX

CAGEC	PART NUMBER	STOCK NUMBER	FIG.	ITEM
13829	391-2883-058		118	1
13829	391-2884-050		118	13
13829	3912082032	5315-01-069-0603	118	14
13829	3913784028	5310-01-254-2574	118	11
12603	391775	5360-00-842-7463	86	24
12603	394997		131	8
12603	3984	3110-00-100-3095	88	4
12603	399081	3130-00-133-6655	57	22
81343	4-060110B	4730-00-011-4627	18	12
81343	4-2 040202BA	4730-01-043-5999	11	3
			70	13
77873	4-78439	3040-01-399-4201	73	1
40152	40K02	4730-00-105-2684	72	22
			97	6
77640	400075	3120-00-929-8162	96	43
77640	401233	5365-00-806-4105	96	33
77640	401358	5360-01-268-9742	96	21
89749	401360		96	28
89749	401360-A1-538	2510-01-398-5616	96	26
04994	401367	5365-01-099-8880	96	40
77640	401412	5360-01-398-4060	96	30
77640	402243-A1		94	7
89749	402803		96	5
77640	402803A1	4320-01-261-5069	96	3
77640	403813	4730-01-398-5597	94	9
13446	4111A013	3020-01-284-4428	10	7
13446	41115085	3020-01-284-1131	15	7
13446	41115136	3020-01-268-6070	21	1
13446	41117263		5	3
13446	41158022		7	1
53203	412000	4810-01-283-2010	30	3
13446	41313232	2930-01-070-2853	36	3
13446	41321911		13	2
13446	41371077	4820-01-073-7295	15	2
13446	4142V061		6	18
13446	41424147	2815-01-250-8613	14	19
0E9N0	416X84	4820-00-300-7156	121	12
			121	23
12603	42H20		97	17
12603	42H40	4730-01-099-7152	25	7
12603	42H44	4730-01-313-5422	139	22
45454	421056	2930-01-398-5606	37	2
24161	4230T-5/8 ID	4720-01-266-7887	BULK	4
0EDY1	4240908A02	5330-01-100-2073	38	14
13446	4309796		9	4
89749	4319102	5330-01-398-3758	105	13
89749	4320542	2910-01-398-5647	48	14
62389	43208-32.25	5340-01-399-1246	132	10
62389	435240.53		138	3
78422	4403160	6210-01-398-5894	47	18
32498	441L-1-U-W	6210-01-039-4225	43	11

CROSS-REFERENCE INDEXES
PART NUMBER INDEX

CAGEC	PART NUMBER	STOCK NUMBER	FIG.	ITEM
21450	444618	4730-00-089-2515	2	13
62389	44814		133	3
62389	44816		133	5
77640	450098	5930-00-352-5617	93	2
22031	4501-9	4730-00-207-9278	85	23
77640	453077-A1	2590-00-737-3216	93	7
72741	458-006	5310-01-137-9443	38	19
02929	46F3633	5940-01-326-5335	53	5
62389	47168		134	12
77640	475109A1	2530-00-118-5158	94	3
77640	477248-209	5365-01-398-4052	96	49
77640	477277	5365-01-263-2630	96	45
78422	4803110		47	15
09386	48523-6	2530-00-842-8471	89	2
89749	49F3		18	4
89749	49F4	4730-01-398-4527	27	12
62389	49041	5310-01-398-4061	136	7
78422	4929260	6240-01-399-3652	46	16
60038	495AX	3110-00-151-8615	88	7
89749	5K410	4730-01-398-4533	85	8
79470	50X4	4730-00-278-3836	81	12
63632	5001-9C		24	14
13445	5050-07	5930-00-581-6526	44	1
12603	507068	5340-01-116-4990	32	9
64294	512X533		121	27
64294	512X533K2		121	20
64294	512X642		121	11
64294	512X642K		121	7
64294	513X163	4810-01-398-9948	120	12
02892	513X42	5805-00-115-0514	121	10
			121	26
02892	514X415		121	15
			121	21
64294	514X896	4820-01-399-7357	120	5
64294	514X897	4820-01-398-5620	120	22
64294	514X906	4730-01-398-5598	120	16
78422	5141450		46	5
78422	5141460		47	20
64294	516X92		121	8
			121	28
79136	5160-193	5365-00-180-4836	136	36
79136	5160-98	5365-01-071-9006	136	14
78422	5200550	5360-01-398-2832	47	17
78710	5202-BB-038		56	5
64294	521X1348	5330-01-399-1661	121	17
64294	521X151	5330-01-399-1663	121	5
64294	521X152	5340-01-398-2831	121	1
19207	5214325	5999-00-374-0826	93	5
63632	5330-344		22	8
63632	5330-357A		22	35
63632	5330-362		23	16

CROSS-REFERENCE INDEXES
PART NUMBER INDEX

CAGEC	PART NUMBER	STOCK NUMBER	FIG.	ITEM
63632	5334-245		24	29
63632	5334-267J		22	2
63632	5334-274		23	2
63632	5334-277		22	25
63632	5334-280A		23	9
63632	5334-315D		24	37
63632	5334-332		22	33
			23	32
63632	5335-684		24	23
63632	5335-686B		24	15
63632	5335-694A		23	11
63632	5339-964		24	24
03798	5339-970		22	9
40152	533909		131	12
78422	5340930	5305-01-399-3107	47	14
78422	5340940	5306-01-399-3109	47	8
78422	5340950	5310-01-398-4062	47	13
78422	5341120		46	7
78422	5341130	5310-01-398-3672	47	10
78422	5341140		46	13
78422	5341680	5310-01-398-9662	46	9
78422	5341710	5310-01-398-9669	46	12
64294	535X420		120	26
60038	55187C	3110-00-987-0630	76	33
60038	552A	3110-00-100-0327	90	10
60038	55200-55437	3110-00-100-5824	76	38
60038	55200C	3110-00-853-4161	76	27
12603	552433	4820-00-236-9473	114	2
89749	552914	5365-01-398-3635	79	34
60038	559	3110-00-100-0282	90	14
64294	560X106A	5365-01-407-4742	121	19
78422	5603880	5310-01-398-3668	47	9
U0041	5606-62		22	1
78422	5640340	5310-01-398-3674	47	12
78422	5640390	5310-01-398-9668	46	8
78422	5640560	5310-01-398-9663	46	11
12603	57F3	5330-01-288-8185	18	13
78422	5741600	5935-01-406-2224	46	3
			47	3
78422	5741610		46	4
			47	4
78422	5741620	5935-01-399-8676	46	2
78422	5741650		47	2
78422	5802430	3120-01-398-5395	47	16
89749	582896	4710-01-398-9946	27	11
63632	5855-30		22	15
63632	5855-30AG		24	11
U0041	5855-30BC		24	26
U0041	5855-30BD		23	13
63632	5855-30DT	5330-01-360-2841	23	27
63632	5855-30FR		23	18

CROSS-REFERENCE INDEXES
PART NUMBER INDEX

CAGEC	PART NUMBER	STOCK NUMBER	FIG.	ITEM
63632	5855-30GK		24	46
89749	5906	5310-01-113-4047	127	3
12603	5908	5310-01-398-3655	60	21
63632	5936-124A		24	8
63632	5936-177		24	40
63632	5936-208		22	34
63632	5936-332C		23	7
63632	5936-355C		23	24
63632	5950-64A		24	3
63632	5950-99B		24	5
12603	60D6	5310-01-238-1440	39	17
89881	60K-30012	5330-01-181-2432	69	17
89881	60K-30114	5330-01-181-2429	59	23
89881	60K-40104	5330-01-181-2430	69	26
89881	60K-40112	5330-01-181-2434	61	8
12603	60K-40120	5330-01-292-3142	67	2
89881	60K-40420	5330-01-181-2431	68	10
12603	60K30018	5330-01-101-4773	69	38
			71	4
12603	60K40026	5330-01-020-0949	69	7
			69	35
79470	60X5		27	16
89749	600931	4710-01-398-8347	31	17
89749	601793	4730-01-398-4532	81	3
89749	602297	4030-01-400-2196	52	4
89881	602355	5940-00-552-4026	52	5
12603	604396	5360-00-525-2950	104	16
12603	605793	5340-01-313-4011	140	19
12603	61D8	5310-00-768-0318	86	18
78422	6140810	5340-01-398-5214	47	11
78422	6141000		46	10
78422	6141010	5340-01-398-9664	46	14
89749	616334	5940-01-406-1392	50	3
13446	61674		2	17
89749	618639	5365-01-398-3643	86	16
89749	619033	5310-01-201-4557	43	10
12603	62D10	5310-01-027-5284	38	1
81646	6202	4730-00-871-6729	27	6
12603	620956	5975-01-345-3200	53	6
53203	62106	2910-01-398-5655	30	1
12603	624425	5975-01-325-2920	40	9
89749	626475	5365-01-408-4078	128	12
35871	630-10	4730-01-398-4530	85	7
81646	6320	4730-01-201-2085	139	12
12603	639374	5975-01-007-9748	50	1
12603	64D10	5325-01-106-5788	37	4
89749	64D6		78	26
			99	18
13445	64140R158	6210-00-773-9418	43	9
63632	6418-5		23	29
12603	651472	4710-01-103-5542	81	13

CROSS-REFERENCE INDEXES
PART NUMBER INDEX

CAGEC	PART NUMBER	STOCK NUMBER	FIG.	ITEM
89749	652456	5365-01-407-6501	128	6
12603	653785	5355-00-765-5688	104	15
89749	654722	5315-01-398-5047	101	9
89749	658336	3040-01-399-7355	57	14
			104	40
89749	6598227	4730-01-398-4525	29	4
89749	6598739	5330-01-398-3752	29	7
89749	6598740	5330-01-398-3751	29	2
89749	660821	5315-01-398-5045	99	12
60764	661185	5330-01-352-6732	135	6
60764	661248	3040-01-353-7539	135	9
60764	661363	5330-01-352-6733	134	6
60764	661390	3040-01-353-7540	134	9
89749	661673	4730-01-398-4526	27	1
60764	661866	5365-01-351-9414	132	16
12603	662392-20		25	1
12603	662634	4730-00-857-0960	131	25
12603	663350	5315-00-966-4924	129	1
60764	663402	5315-01-352-2816	136	2
89749	664141	2990-01-106-9261	59	1
89749	666842	4730-01-399-4206	114	4
12603	666863	4730-01-104-0492	25	2
89749	666921	3120-01-399-6907	57	11
89749	669042	5340-01-398-1775	104	29
89749	672221-26		27	5
12603	672493		142	15
89749	672942		140	11
89749	675060		56	9
78640	076052	5360-00-341-7801	9	20
63632	6801012		17	12
89749	682037	5340-01-398-3657	142	8
13446	68814		7	2
3M915	69F4	4820-01-312-5967	27	9
89749	691940	4730-01-398-4531	85	10
24161	70038	4720-01-398-8356	BULK	2
63632	7022-180D		23	15
89749	707530	5340-01-398-5216	104	30
13446	7111-463	2940-01-184-0857	29	6
U0041	7111-740	4730-01-123-0414	29	5
89749	711456-52		85	3
89749	711456-72		85	11
63632	7123-15G		24	42
63632	7123-18D		24	33
63632	7123-261V		23	17
U0041	7123-287		22	14
63632	7123-293B		23	20
63632	7123-294B		23	21
63632	7123-304B		22	19
63632	7123-351B		22	32
63632	7123-352B		23	31
63632	7123-355		22	26

CROSS-REFERENCE INDEXES
PART NUMBER INDEX

CAGEC	PART NUMBER	STOCK NUMBER	FIG.	ITEM
63632	7123-388		24	34
63632	7123-399D		24	20
6)632	7123-439		24	38
63632	7123-453C		22	23
63632	7123-473E		23	14
63632	7123-499		24	22
03798	7123-501		24	18
63632	7123-527		22	28
63632	7123-551		24	44
63632	7123-571		24	13
63632	7123-600		22	27
63632	7123-620		24	45
63632	7123-630A		24	28
63632	7123-691		24	10
63632	7123-698		24	9
63632	7123-724		22	6
63632	7123-725B		22	10
63632	7123-726		22	16
63632	7123-728A		22	5
			22	12
63632	7123-770		22	30
63632	7123-781D		22	22
636a2	7123-781E		22	22
63632	7123-808		24	16
63632	7123-819DR		23	12
63632	7123-89		22	21
63632	7123-914G		24	7
6T632	7123-92B		22	17
63632	7123-93		22	18
63632	7123-94N		22	29
63632	7123-975		23	10
63632	7123-979A		22	36
65632	7123-980		24	12
12603	712716	5310-00-886-2402	57	23
63632	7133-31		23	6
63632	7135-110		23	1
			23	3
			24	21
			KITS	
63632	7135-354E		24	35
63632	7135-72		24	27
63632	7135-73A		24	25
67632	7135-74U		24	41
63632	7135-76A		22	20
63632	7139-31		24	17
63632	7139-42A		24	4
U0041	7139-43		24	31
63632	7139-540		24	32
63632	7139-650G		24	43
63632	7139-991		22	11
63632	7167-183A		24	39

CROSS-REFERENCE INDEXES
PART NUMBER INDEX

CAGEC	PART NUMBER	STOCK NUMBER	FIG.	ITEM
63632	7167-299		23	25
63632	7167-305E		23	23
63632	7167-331		22	24
63632	7167-620D	5945-01-290-7669	23	28
63632	7167-787	5360-01-329-3743	23	26
63632	7167-89A		24	6
63632	7180-147A		24	36
63632	7180-28B		24	2
63632	7180-334J		22	13
63632	7180-450		23	19
63632	7180-55A		23	4
63632	7180-681W		24	30
63632	7180-732		24	47
63632	7180-738		24	19
63632	7180-739AD		24	1
12603	72F2	4820-01-313-4552	34	10
43334	7208X1	3110-00-554-3452	78	16
89749	728955-66		85	12
89749	730227	5305-01-398-8676	56	14
89749	731794		140	13
89749	731853	5310-01-407-4963	86	2
12603	732736	5365-00-402-9978	129	11
30076	733623	5945-00-891-6741	49	3
89749	733626		43	13
89749	74G412		57	9
89749	742699		87	6
89749	755051		97	12
89749	755056		140	10
12603	755855	5340-00-027-1633	99	9
13445	75903	5930-00-482-2103	50	4
12603	762746	5330-00-167-8085	117	1
89749	763078	4730-01-408-3409	140	20
89749	763652-11		97	18
			139	13
89749	763652-12		139	16
12603	773043	4730-01-312-1276	114	7
97907	799389	4730-00-754-0152	81	6
89749	799617	5315-01-398-4058	82	2
30780	8-1/2AEOG-S	4730-00-848-8402	140	23
02697	8-157		138	7
02697	8-224 N300-90		135	5
02697	8-228N300-90		134	5
89749	8H1	4720-01-398-8353	11	15
89749	8H12	4720-01-398-8352	48	20
12603	8H3	4720-00-305-8373	11	4
12603	8H9	4720-00-567-3715	18	8
11083	8N7680	2990-01-215-1701	12	3
78710	8011611	2990-01-110-0311	31	32
60764	801840	5307-01-352-2804	75	13
24161	80204	4730-01-399-4204	BULK	1
77237	802042		59	20

CROSS-REFERENCE INDEXES

PART NUMBER INDEX

CAGEC	PART NUMBER	STOCK NUMBER	FIG.	ITEM
03504	802231	2835-01-309-2611	58	1
92867	81-000319	5365-00-414-4291	79	13
92867	81000108	5340-01-070-4475	79	10
			79	25
92867	81000131	3040-01-155-5179	79	9
			79	23
92867	81001408	5365-01-398-5044	79	12
62389	818-06		141	9
62389	820-06	4730-01-398-5637	145	16
89749	83F7	4730-00-921-3245	60	6
62389	832-1010F	4730-01-398-5634	145	6
62389	833-0606F	4730-01-398-5644	141	13
			145	15
62389	837-1010F	4730-01-398-5636	145	17
12603	84G3108		109	9
89749	84G3112		43	1
			45	15
			101	1
			104	34
			105	3
K5436	84920	2815-00-246-4999	7	5
12603	85D6	5310-00-458-2382	108	8
62389	850-1010F	4730-01-398-5615	145	1
62389	850-1214	4730-01-406-1908	145	23
62389	852-1010F	4730-01-398-5609	145	22
62389	853-0606F		141	10
59276	854-06-06-06	4730-01-312-9234	141	5
62389	855-060606F		141	2
12603	86D-12		134	11
			135	11
89749	86G1016	5305-01-399-6528	45	12
13445	8626	5930-00-548-5484	48	6
62389	864-060606F	4730-01-398-4535	141	14
89749	889269-30		114	5
89749	889269-48		114	9
89749	89F6		140	22
40152	89F8	4730-01-105-4307	70	21
76700	89523K	4730-01-407-9236	32	6
76700	89621K	4720-01-398-5658	BULK	5
12603	898993	5365-01-103-5457	122	14
12603	898994	5365-01-103-7116	122	2
12603	898998	2530-00-106-4367	KITS	
12361	9-904-103568	5340-01-099-1427	65	26
			68	8
16764	9000239	6350-00-836-0815	49	8
97907	9030294	4820-00-089-2034	120	8
63632	9045-137		23	5
89749	906673	2530-01-398-9956	87	5
89749	906674	2530-01-398-5641	87	4
89749	907213		29	3
89749	908454		108	3

CROSS-REFERENCE INDEXES
PART NUMBER INDEX

CAGEC	PART NUMBER	STOCK NUMBER	FIG.	ITEM
89749	908455		109	7
12603	91F10	5330-00-064-7796	120	18
12603	910519	5330-01-288-8376	19	5
12603	910530	3120-01-117-9309	2	24
63632	9107-403A		24	26
89749	911092		109	2
13446	912080	5340-01-398-2820	2	15
39428	91355K86	4730-01-398-5656	114	6
62983	920278	5330-00-960-9332	KITS	
62983	922688	2530-00-483-4991	99	14
13446	930210	2590-01-398-9940	9	37
12603	94G524	5305-01-209-7184	37	11
89749	94G528	5305-01-399-0386	31	12
89749	94G640	5305-01-399-0138	99	1
02697	940-9		134	2
			135	2
16764	9412305		41	24
16764	9416374	5365-01-139-9845	41	17
89749	97F6	4730-01-399-0866	48	8
			48	32
12603	980836	4810-01-312-5307	120	10
12603	980840	4810-01-312-5308	120	23
30076	983340	4730-01-098-5839	17	1
30076	983484	3120-01-100-0209	10	6
30076	985221	5310-01-099-7016	10	19
			10	24
30076	985567	5310-01-098-9092	17	17
30076	992628	5310-01-099-7891	6	5
			14	11
30076	992629	5310-01-099-7943	6	14
			14	33
			21	8
89749	994908	6680-01-290-8336	14	16
12603	995190	2540-01-184-4705	109	1
89749	995223	108	4	
89749	995227	3120-01-281-7103	108	9
89749	995286	2540-01-399-2930	109	8
89749	995287	5340-01-398-2828	109	10
89749	995305	5340-01-276-7541	109	3
30076	99613	5310-01-099-7018	9	30
30076	99614	5310-01-099-9369	9	27
30076	99647	5310-01-105-1573	4	5
30076	99722	5360-01-098-3677	9	5
30076	99723	5360-01-098-6928	9	9
30076	99786	5315-01-099-4365	20	4

CROSS REFERENCE INDEXES
FIGURE AND ITEM NUMBER INDEX
STOCK NUMBER

FIG.	ITEM	STOCK NUMBER	CAGEC	PART NUMBER
BULK	1	4730-01-399-4204	24161	80204
BULK	2	4720-01-398-8356	24161	70038
BULK	3	4720-00-896-6017	24161	3336E
BULK	4	4720-01-266-7887	24161	4230T-5/8 ID
BULK	5	4720-01-398-5658	76700	89621K
KITS			63632	7135-110
KITS		2530-00-106-4367	12603	898998
KITS		2530-01-184-4337	12603	136882
KITS		2920-01-325-4733	16764	10456429
KITS		2920-01-325-8196	16764	10456418
KITS		3930-01-395-0461	62389	050563
KITS		3930-01-395-0462	62389	050594
KITS		4330-01-259-5848	08832	A-LFT-503
KITS		4820-01-038-4458	0E9N0	SK0973
KITS		5330-00-960-9332	62983	920278
KITS		5330-01-071-4492	13446	U5LB0046
KITS		5330-01-294-0603	12603	3737973
KITS		5330-01-398-3663	89749	1811217
KITS		5330-01-398-6353	13829	391 1802 475
KITS		5330-01-399-1665	62389	047174
KITS		5330-01-399-1670	62389	047167
KITS		5977-01-353-3170	16764	10456428
1	1	5306-01-116-4735	13446	0096433
1	2	5310-01-116-4766	13446	0920054
1	3	5340-01-106-3621	30076	161416
1	4		13446	0746453
1	5	5305-00-269-3211	25567	B-0604
1	6	2510-01-398-5583	89749	2351515
1	7	5310-00-209-0965	96906	MS35338-47
1	8	5305-00-709-8517	96906	MS90727-85
1	9	5310-00-637-9541	81718	H2525M
1	10	5310-00-732-0558	96906	MS51967-8
1	11		13446	0550053
2	1	5340-01-098-0464	30076	173255
2	2		30076	101985
2	3	5305-00-269-3233	80204	B1821BH038F063N
2	4	5340-01-100-0394	13446	0650577
2	5	2920-01-192-0603	89749	3679284
2	6	5340-01-183-8676	13446	32417134
2	7	5340-01-100-0394	13446	0650577
2	8	2815-99-781-7377	13446	31358352
2	9	5340-01-116-9292	13446	0650563
2	10	5340-01-164-0869	13446	32416105
2	11	5365-01-099-6926	13446	0920130
2	12	5365-01-101-0582	30076	161385
2	13	4730-00-089-2515	21450	444618
2	14		13446	32114116
2	15	5340-01-398-2820	13446	912080
2	16	5340-01-116-9292	13446	0650563
2	17		13446	61674
2	18	5330-01-163-5518	13446	32811408

CROSS REFERENCE INDEXES
FIGURE AND ITEM NUMBER INDEX
STOCK NUMBER

FIG.	ITEM	STOCK NUMBER	CAGEC	PART NUMBER
2	19	2815-99-967-9714	13446	3627P011
2	20	5310-01-099-7942	30076	144613
2	21	5306-01-284-1259	13446	2183204
2	22	5305-01-194-7689	13446	32166329
2	23	2815-01-097-6500	13446	33142111
2	24	3120-01-117-9309	12603	910530
2	25		13446	36862523
2	26	5340-01-102-5448	13446	36231412
2	27	5310-00-209-0965	96906	MS35338-47
2	28	5305-00-709-8517	96906	MS90727-85
3	1	5307-01-099-7946	13446	32526312
3	2	5310-01-098-9862	30076	138986
3	3	5305-01-098-5886	30076	195342
3	4	5305-01-099-6360	30076	195343
3	5	5305-01-099-4362	30076	195344
3	7	2815-01-391-5028	13446	ZZ80072
3	8	5310-01-398-3626	13446	2411107
3	9	5365-01-106-3697	13446	0650203
3	10	4730-01-359-1063	77237	16F8
3	11	5340-01-116-9292	13446	0650563
3	12	5306-00-225-9088	96906	MS90726-33
3	13	5310-00-407-9566	96906	MS35338-45
3	14		13446	36212157
3	15	5330-01-163-5635	13446	36851409
4	1	2815-99-127-4158	13446	ZZ90081
4	2	5315-01-101-0437	13446	0500012
4	3	3020-01-100-0819	13446	31171681
4	4	3020-01-398-5590	13446	31148868
4	5	5310-01-105-1573	30076	99647
4	6	5305-01-236-0304	13446	32162331
5	1		89749	18C822
5	2	5340-01-236-0376	13446	0921062
5	3		13446	41117263
5	4	3020-00-355-7680	13446	31162121
6	1	5330-01-398-6348	13446	36841142
6	2	5340-01-398-2821	13446	36471123
6	3	5305-01-398-8674	13446	0748352
6	4	5310-01-109-5970	13446	0920052
6	5	5310-01-099-7891	30076	992628
6	6	5310-01-116-4766	13446	0920054
6	7	5305-00-269-3238	80204	B1821BH038F125N
6	8	5305-00-721-5492	80204	B18218H038C063N
6	9	5365-01-183-8675	13446	32114441
6	10	4730-01-017-8057	12603	16F16
6	11	5315-01-183-8607	13446	0350025
6	12	5330-01-398-6356	13446	36843154
6	14	5310-01-099-7943	30076	992629
6	15	5315-01-098-5887	30076	158139
6	16	5305-00-983-6671	96906	MS16998-59
o	17	5310-01-236-0327	13446	33112111
6	18		13446	4142V061

CROSS REFERENCE INDEXES
FIGURE AND ITEM NUMBER INDEX
STOCK NUMBER

FIG.	ITEM	STOCK NUMBER	CAGEC	PART NUMBER
6	19	5330-01-126-0946	13446	36817157
6	20	5330-01-075-8183	13446	2418F475
6	21	5340-01-183-8704	13446	32815118
6	22		13446	37134677
7	1		13446	41158022
7	2		13446	68814
7	3	5365-01-099-7937	13446	0170002
7	4	3120-00-392-0776	13446	31134123
7	5	2815-00-246-4999	K5436	84920
7	6	5310-01-284-6593	38518	33221328
7	7	5306-01-320-2325	13446	32762144
8	1	2590-00-394-2574	13446	30476
8	2	5305-01-117-4188	13446	0746252
8	3	5330-01-290-8380	12603	3737954
8	4	2815-01-399-0494	13446	3718P004
8	5	5310-01-398-3641	13446	3311N009
8	6	5330-01-290-8170	12603	3737953
9	1	5310-01-236-4087	13446	0576052
9	2	5310-01-109-6632	13446	33115118
9	3	5305-01-398-8673	13446	32753108
9	4		13446	4309796
9	5	5360-01-098-3677	30076	99722
9	6		13446	37371281
9	7	4730-01-268-2352	13446	3775E011
9	8	5305-01-186-3144	13446	0726504
9	9	5360-01-098-6928	30076	99723
9	10	5365-01-099-3484	13446	0170151
9	11		30076	161643
9	12	4730-01-098-5207	13446	0650507
9	13	3040-01-320-0019	13446	ZZ 90032
9	14	5330-01-098-5988	30076	158187
9	15	2815-00-363-4163	13446	33173108
9	16	2815-01-206-6216	80924	33423147
9	19	5330-01-253-6595	13446	24158201
9	20	5360-00-341-7801	78640	676052
9	21	5360-00-341-7839	13446	31745121
9	22	5340-01-102-4013	13446	33123117
9	23	2815-00-198-8730	28910	33152139
9	24	2815-01-111-5453	30076	301729
9	24	2815-01-252-9403	13446	31431314
9	24	2815-01-252-9404	13446	31431312
9	24	2815-01-252-9405	13446	31431313
9	25	2805-01-294-8762	13446	3142A053
9	25	2805-01-294-8763	13446	3142A054
9	25	2805-01-296-4835	13446	3142A052
9	25	2815-01-294-8787	13446	3142A055
9	26	2815-01-099-3091	13446	31415292
9	27	5310-01-099-9369	30076	99614
9	28	3020-01-185-1231	13446	31171353
9	29	5310-01-099-7019	13446	33153128
9	30	5310-01-099-7018	30076	99613

CROSS REFERENCE INDEXES
FIGURE AND ITEM NUMBER INDEX
STOCK NUMBER

FIG.	ITEM	STOCK NUMBER	CAGEC	PART NUMBER
9	31	5310-01-099-7017	30076	140598
9	32	5305-01-099-7896	13446	2182122
9	33	5315-01-101-0437	13446	0500012
9	34	5315-01-099-7897	30076	298096
9	35	2815-01-024-6896	13446	31434163
9	36	2815-00-246-5009	13446	31434307
9	37	2590-01-398-9940	13446	930210
9	38	5305-00-340-5400	13446	0720579
10	1	5306-00-225-9088	96906	MS90726-33
10	2	5310-00-407-9566	96906	MS35338-45
10	3	5306-00-225-9097	96906	MS90726-42
10	4	5305-00-269-3244	80204	B18218H038F250N
10	5	3040-01-112-0941	13446	0941082
10	6	3120-01-100-0209	30076	983484
10	7	3020-01-284-4428	13446	4111A013
10	8	2815-01-099-6997	13446	33426161
10	9	3040-01-099-4409	13446	37161901
10	10		13446	36814127
10	11	4320-01-398-9943	89749	1790322
10	12	5310-00-582-5965	96906	MS35338-44
10	13	5305-00-267-8952	80204	B1821BH025F050N
10	14	5310-00-407-9566	96906	MS35338-45
10	15	5306-00-225-9088	96906	MS90726-33
10	16	3020-01-398-5591	13446	31171711
10	17	5330-01-163-5637	13446	36813138
10	18	2815-01-099-3090	13446	37166411
10	19	5310-01-099-7016	30076	985221
10	20	5310-01-116-6474	13446	2411157
10	21	5315-01-099-7895	30076	32186127
10	22	5330-01-237-9037	13446	2418F436
10	23	5306-00-225-9084	96906	MS90726-29
10	24	5310-01-099-7016	30076	985221
10	25	2815-99-759-6625	13446	37556179
10	26	5330-01-194-2837	30076	158769
10	27	5305-00-269-2803	96906	MS90726-60
10	28	5310-00-637-9541	81718	H2525M
11	1	4820-01-399-7352	01276	FD15-1000-02
11	2	4730-01-288-8168	12603	1763634
11	3	4730-01-043-5999	81343	4-2 040202BA
11	4	4720-00-305-8373	12603	8H3
11	5	5310-00-732-0558	96906	MS51967-8
11	6	5310-00-637-9541	81718	H2525M
11	7	5340-00-809-1492	81348	CMDX2-3PT573036
11	8	5340-01-398-9620	89749	1301382
11	9	5305-00-732-0512	80204	B1821BH050C075N
11	10	2590-01-399-5515	89749	2774371
11	11	5310-00-761-6882	96906	MS51967-2
11	12	5310-00-582-5965	96906	MS35338-44
11	13	5305-00-068-0500	96906	MS90725-3
11	14	5305-00-269-3211	30076	15529
11	15	4720-01-398-8353	89749	8H1

**CROSS REFERENCE INDEXES
FIGURE AND ITEM NUMBER INDEX
STOCK NUMBER**

FIG.	ITEM	STOCK NUMBER	CAGEC	PART NUMBER
11	16	4730-00-014-1539	72582	0112877
11	17	2520-00-861-6917	40152	18F2
11	18	4730-00-921-3623	96906	MS51953-1
12	1	4730-01-268-3933	13446	2481863
12	2	4720-01-398-4529	13446	33845413
12	3	2990-01-215-1701	11083	8N7680
12	4	5340-01-398-9618	13446	2481843
13	1	5330-01-408-4812	13446	36862522
13	2		13446	41321911
13	3		89749	1810972
13	4	5330-01-408-4811	13446	36862558
13	5	4330-01-058-5455	13446	2654403
13	6		13446	37764191
13	7	5310-01-109-6632	13446	33115118
13	8	5310-00-880-7745	96906	MS51968-11
13	9	5307-01-270-3677	13446	0826635
14	1	4730-00-426-8180	79470	1460X10
14	2	4730-01-098-4153	13446	33532121
14	3	4710-01-398-5593	13446	36172127
14	4	5305-00-267-8953	96906	MS90727-5
14	5	5310-00-582-5965	96906	MS35338-44
14	6	5330-01-163-5638	13446	0490355
14	7	5340-01-099-7952	30076	291547
14	8	5365-01-099-3574	13446	33817307
14	9	2815-01-099-9348	13446	35721722
14	10	2815-01-098-3688	13446	37351412
14	11	5310-01-099-7891	30076	992628
14	12	5306-00-068-0514	80204	B1821BH025F088N
14	13		13446	0826214
14	14	5310-00-407-9566	96906	MS35338-45
14	15	5310-00-880-7746	96906	MS51968-5
14	16	6680-01-290-8336	89749	994908
14	17	5310-01-099-7901	30076	125519
14	18	4710-01-098-1252	30076	161494
14	19	2815-01-250-8613	13446	41424147
14	20	5306-00-225-9088	96906	MS90726-33
14	21	5340-01-164-0975	13446	2137435
14	22	5310-01-269-1401	13446	2411287
14	23	5365-01-297-2351	12603	3729944
14	24	5365-01-098-5208	13446	33533103
14	25	5305-01-098-6929	30076	161493
14	26	5330-01-163-5639	13446	36815705
14	27	5305-01-269-7480	13446	0726403
14	28	5306-00-225-9088	96906	MS90726-33
14	29	5310-00-407-9566	96906	MS35338-45
14	30	5330-01-098-6001	30076	177574
14	31	5306-00-225-9088	96906	MS90726-33
14	32	5310-00-407-9566	96906	MS35338-45
14	33	5310-01-099-7943	30076	992629
15	1	3120-01-165-8512	13446	33137408
15	2	4820-01-073-7295	13446	41371077

CROSS REFERENCE INDEXES
FIGURE AND ITEM NUMBER INDEX
STOCK NUMBER

FIG.	ITEM	STOCK NUMBER	CAGEC	PART NUMBER
15	3	5310-00-637-9541	81718	H2525M
15	4	5305-00-269-2811	96906	MS90726-67
15	5	3040-01-398-5588	13446	3271H002
15	6	4320-01-117-0928	12603	3679430
15	7	3020-01-284-1131	13446	41115085
15	8	3120-01-324-4266	13446	2511437
15	9	5340-01-164-0754	13446	2722A206
15	10	5306-00-225-9088	96906	MS90726-33
15	11	5310-00-407-9566	96906	MS35338-45
16	1	5305-00-269-3238	80204	B18218H038F125N
16	2	5310-00-637-9541	81718	H2525M
16	3	5330-01-163-5643	13446	36862131
16	4	5330-01-163-5642	13446	36862133
16	5	5330-01-163-5641	13440	36866462
16	6		13446	37786004
16	7	5305-00-269-3248	96906	MS35290-72
16	8		13446	36862159
16	9	5307-01-105-1575	30076	161420
16	10	5310-01-103-1532	30076	257077
16	11	5307-01-105-1575	30076	161420
16	12		13446	37781321
16	13		13446	0096443
17	1	4730-01-098-5839	30076	983340
17	2	4710-01-398-5592	13446	35587344
17	3		13446	35343028
17	4		13446	35343138
17	5	5306-00-225-9097	96906	MS90726-42
17	6	4710-01-398-5594	13446	35343069
17	7	5310-01-198-1725	13446	2211401
17	8	2910-01-121-7539	13446	36844116
17	9	5305-01-320-2396	13446	0726505
17	10	5340-01-098-5858	13446	36511123
17	11	4710-01-398-8338	13446	35343068
17	12		63632	6801012
17	13		89749	3737972
17	14	5310-00-235-8642	28910	0921173
17	15		13446	2645C015
17	16	5340-01-398-3755	13446	36671416
17	17	5310-01-098-9092	30076	985567
17	18	5310-01-117-3431	13446	0576111
17	19	3110-01-164-0829	13446	0020006
18	1	5330-01-098-5988	30076	158187
18	2	5310-01-099-7010	13446	33532128
18	3	4710-01-398-5649	89749	2801548
18	4		89749	49F3
18	5	4730-01-398-5651	89749	18F1
18	6	4730-00-921-3623	96906	MS51953-1
18	7	4730-01-398-5645	89749	20F17
18	8	4720-00-567-3715	12603	8H9
18	9	4710-01-398-4528	13446	3423V002
18	10	4730-01-099-0189	13446	33811112

**CROSS REFERENCE INDEXES
FIGURE AND ITEM NUMBER INDEX
STOCK NUMBER**

FIG.	ITEM	STOCK NUMBER	CAGEC	PART NUMBER
18	11		13446	33225412
18	12	4730-00-011-4627	81343	4-060110B
18	13	5330-01-288-8185	12603	57F3
18	14	4730-01-189-6593	13446	0095344
18	15	5310-01-102-2713	13446	0920146
18	16	4730-01-186-2672	13446	0201397
18	17	5340-01-099-4868	30076	145586
18	18	5365-01-117-3227	13446	0650204
18	19	5310-01-117-1510	13446	0920112
18	20	5330-01-098-5988	30076	158187
18	21	5310-01-099-7010	13446	33532128
18	22	4710-01-398-5652	89749	2801550
18	23	4710-01-398-5653	89749	2801549
18	24	5305-01-116-9169	13446	0726264
18	25	5340-01-099-7876	30076	161537
18	26	5310-01-198-1725	13446	2211401
19	1	5310-01-116-9186	13446	33221115
19	2	2910-01-099-0220	13446	36241316
19	3	5307-01-105-1576	13446	0826222
19	4	2910-00-423-1003	13446	2641709
19	5	5330-01-288-8376	12603	910519
20	1	3040-01-099-4364	13446	0520463
20	2	5360-01-079-8058	13446	0780268
20	3	5305-00-939-9222	96906	MS35275-242
20	4	5315-01-099-4365	30076	99786
20	5	5310-01-240-0863	40152	25E10
20	6	5315-00-839-2325	96906	MS24665-132
20	7	5360-01-185-0080	13446	0780099
21	1	3020-01-268-6070	13446	41115136
21	2	5330-00-908-7293	13446	0490685
21	3		13446	2643C144
21	4	4730-01-181-3342	13446	2644951
21	5	5340-01-098-5837	30076	161315
21	6	5310-00-723-2737	96906	MS35690-524
21	7	5310-00-407-9566	96906	MS35338-45
21	8	5310-01-099-7943	30076	992629
21	9	5307-01-099-4363	30076	161399
21	10	5315-01-099-7904	30076	159105
21	11	5306-00-225-9087	96906	MS90726-32
21	12	5310-00-407-9566	96906	MS35338-45
22	1		U0041	5606-62
22	2		63632	5334-267J
22	3		63632	NU9-8Y1
22	4		63632	NW1-65Y1
22	5		63632	7123-728A
22	6		63632	7123-724
22	7		03798	NP1-5
22	8		63632	5330-344
22	9		03798	5339-970
22	10		63632	7123-7258
22	11		6J632	7139-991

CROSS REFERENCE INDEXES
FIGURE AND ITEM NUMBER INDEX
STOCK NUMBER

FIG.	ITEM	STOCK NUMBER	CAGEC	PART NUMBER
22	12		63632	7123-728A
22	13		63632	7180-334J
22	14		U0041	7123-287
22	15		63632	5855-30
22	16		63632	7123-726
22	17		63632	7123-928
22	18		63632	7123-93
22	19		63632	7123-304B
22	20		63632	7135-76A
22	21		63632	7123-89
22	22		63632	7123-781D
22	22		63632	7123-781E
22	23		63632	7123-453C
22	24		63632	7167-331
22	25		63632	5334-277
22	26		63632	7123-355
22	27		63632	7123-600
22	28		63632	7123-527
22	29		63632	7123-94N
22	30		63632	7123-770
22	31		63632	NW5-15W4
22	32		63632	7123-351B
22	33		63632	5334-332
22	34		63632	5936-208
22	35		63632	5330-357A
22	36		63632	7123-979A
23	1		63632	7135-110
23	2		63632	5334-274
23	3		63632	7135-110
23	4		63632	7180-55A
23	5		63632	9045-137
23	6		63632	7133-31
23	7		63632	5936-332C
23	8		03798	NW5-18W4
23	9		63632	5334-280A
23	10		63632	7123-975
23	11		63632	5335-694A
23	12		63632	7123-819DR
23	13		U0041	5855-30BD
23	14		63632	7123-473E
23	15		63632	7022-180D
23	16		63632	5330-362
23	17		63632	7123-261V
23	18		63632	5855-30FR
23	19		63632	7180-450
23	20		63632	7123-293B
23	21		63632	7123-294B
23	22		63632	NW2-279
23	22		63632	NW2-78
23	22		63632	NW2-80Y1
23	22		63632	NW2-82Y1

CROSS REFERENCE INDEXES
FIGURE AND ITEM NUMBER INDEX
STOCK NUMBER

FIG.	ITEM	STOCK NUMBER	CAGEC	PART NUMBER
23	23		63632	7167-305E
23	24		63632	5936-355C
23	25		63632	7167-299
23	26	5360-01-329-3743	63632	7167-787
23	27	5330-01-360-2841	63632	5855-300T
23	28	5945-01-290-7669	63632	7167-620D
23	29		63632	6418-5
23	30		63632	NR21-4
23	31		63632	7123-3528
23	32		63632	5334-332
24	1		63632	7180-739AD
24	2		63632	7180-28B
24	3		63632	5950-64A
24	4		63632	7139-42A
24	5		63632	5950-998
24	6		63632	7167-89A
24	7		63632	7123-914G
24	8		63632	5936-124A
24	9		63632	7123-698
24	10		63632	7123-691
24	11		63632	5855-30AG
24	12		63632	7123-980
24	13		63632	7123-571
24	14		63632	5001-9C
24	15		63632	5335-686B
24	16		63632	7123-808
24	17		63632	7139-31
24	18		03798	7123-501
24	19		63632	7180-738
24	20		63632	7123-399D
24	21		63632	7135-110
24	22		63632	7123-499
24	23		63632	5335-684
24	24		63632	5339-964
24	25		63632	7135-73A
24	26		U0041	5855-308C
24	26		63632	9107-403A
24	27		63632	7135-72
24	28		63632	7123-630A
24	29		63632	5334-245
24	30		63632	7180-681W
24	31		U0041	7139-43
24	32		63632	7139-540
24	33		63632	7123-18D
24	34		63632	7123-388
24	35		63632	7135-354E
24	36		63632	7180-147A
24	37		63632	5334-315D
24	38		63632	7123-439
24	39		63632	7167-183A
24	40		63632	5936-177

**CROSS REFERENCE INDEXES
FIGURE AND ITEM NUMBER INDEX
STOCK NUMBER**

FIG.	ITEM	STOCK NUMBER	CAGEC	PART NUMBER
24	41		63632	7135-74U
24	42		63632	7123-15G
24	43		63632	7139-650G
24	44		63632	7123-551
24	45		63632	7123-620
24	46		63632	5855-30GK
24	47		63632	7180-732
25	1		12603	662392-20
25	2	4730-01-104-0492	12603	666863
25	3	4730-00-996-8385	96906	MS14304-2C02
25	4	4730-00-706-7761	81795	A49916
25	5	4730-00-810-0059	94033	GB1931AND588A101
25	6		12603	1303123-2
25	7	4730-01-099-7152	12603	42H40
25	8	7690-01-398-8124	18265	P13-4178
25	9	5340-00-617-7909	18265	P007191
25	10	5310-00-407-9566	96906	MS35338-45
25	11	5310-00-880-7744	96906	MS51967-5
25	12	4730-01-408-3416	89749	2396422
25	13	4710-01-407-9240	89749	2798815
26	1	2940-01-408-0140	18265	FWG06-5213
26	2	5340-00-009-5294	18265	P00-2940
26	3	2940-01-118-1258	18265	P10-3113
26	4	4320-00-019-2991	18265	P10-2510
26	5	5310-01-190-4614	18265	P10-1870
26	6		18265	P13-2978
26	7		18265	P134178
26	8	7690-01-398-8122	18265	P120953
26	9		18265	P10-3142
27	1	4730-01-398-4526	89749	661673
27	2	5305-00-732-0512	80204	B1821BH050C075N
27	3	5310-00-003-4094	0AHU0	09169665
27	4	5340-01-398-9619	89749	30H40
27	5		89749	672221-26
27	6	4730-00-871-6729	81646	6202
27	7	5340-00-050-9077	96906	MS21333-119
27	8	4710-01-398-9945	89749	2390475
27	9	4820-01-312-5967	3M915	69F4
27	10		89749	2798879
27	11	4710-01-398-9946	89749	582896
27	12	4730-01-398-4527	89749	49F4
27	13	4730-00-399-8297	79470	252X4
27	14	4720-00-164-3789	12603	CL871-3
27	15	5340-00-833-8476	96906	MS21333-122
27	16		79470	60X5
27	17	4730-00-013-7398	24617	137398
27	18	5310-00-637-9541	81718	H2525M
27	19	5310-00-732-0558	96906	MS51967-8
27	20	4730-01-098-7484	13446	0095332
27	21	5310-01-117-1510	13446	0920112
27	22	4730-01-098-5203	13446	0201091

**CROSS REFERENCE INDEXES
FIGURE AND ITEM NUMBER INDEX
STOCK NUMBER**

FIG.	ITEM	STOCK NUMBER	CAGEC	PART NUMBER
27	23	5305-00-068-0511	80204	B1821BH03BC125N
27	24	5310-00-407-9566	96906	MS35338-45
27	25	5310-00-880-7744	96906	MS51967-5
27	26	5330-00-156-2076	12603	25K40212
27	27	2910-00-587-5526	49234	1272D/7T
28	1		13446	2656613
28	2	2910-00-057-1421	30076	124217
28	3	5310-01-099-7889	13446	0920004
28	4	5310-00-637-9541	81718	H2525M
28	5	5305-00-269-2804	96906	MS90726-61
29	1	4930-01-085-3774	13446	2656084
29	2	5330-01-398-3751	89749	6598740
29	3		89749	907213
29	4	4730-01-398-4525	89749	6598227
29	5	4730-01-123-0414	U0041	7111-740
29	6	2940-01-184-0857	13446	7111-463
29	7	5330-01-398-3752	89749	6598739
30	1	2910-01-398-5655	53203	62106
30	2	2910-00-646-9727	53203	20000
30	3	4810-01-283-2010	53203	412000
30	4	4010-01-398-2342	53203	301447
30	5	5920-01-399-4404	53203	300749
30	6	2910-01-400-1146	53203	220480
30	7	4730-01-400-1149	53203	300632
30	8	4720-01-241-4130	53203	300045
30	9	4330-01-198-1525	53203	240005
30	10	2990-01-242-2992	53203	300 789
30	11	4730-01-253-3578	53203	301 082
30	12	5310-00-984-3806	96906	MS51922-9
30	13	5310-00-809-3078	96906	MS27183-11
31	1		89749	2362655
31	2	5310-00-809-3078	96906	MS27183-11
31	3	5310-00-407-9566	96906	MS35338-45
31	4	5306-00-225-9086	96906	MS90726-31
31	5	5340-01-398-9630	89749	1790978
31	6	5310-00-971-7989	96906	MS35691-5
31	7	5305-00-068-0502	96906	MS90725-6
31	8	2540-01-272-3987	89749	1618462
31	9	5310-00-080-6004	96906	MS27183-14
31	11	5305-01-399-3799	89749	1312710
31	12	5305-01-399-0386	89749	94G528
31	14	5310-00-891-1709	96906	MS35691-9
31	15	3040-01-408-1023	89749	2361065
31	16	3130-01-314-5362	87946	3688
31	17	4710-01-398-8347	89749	600931
31	18	5315-00-839-5821	96906	MS24665-351
31	19	3120-01-312-4979	12603	1784655
31	20	3130-01-314-5361	87946	3687
31	21	5340-00-791-9113	12603	2J4200
31	22	5315-00-081-7874	96906	MS20392-3C23
31	23	5310-00-761-6882	96906	MS51967-2

CROSS REFERENCE INDEXES
FIGURE AND ITEM NUMBER INDEX
STOCK NUMBER

FIG.	ITEM	STOCK NUMBER	CAGEC	PART NUMBER
31	24	5310-00-582-5965	96906	MS35338-44
31	25	5310-00-768-0319	96906	MS51968-2
31	26	5310-00-823-8804	96906	MS27183-9
31	27	5315-00-839-5820	96906	M524665-134
31	28	5340-01-312-3413	12603	1618463
31	29	5315-01-359-1451	96906	MS24665-285
31	30	5315-01-312-5000	12603	1311294
31	31	5305-00-068-0501	96906	MS90725-5
31	32	2990-01-110-0311	78710	8011611
31	33	5310-00-768-0319	96906	MS51968-2
31	34	3040-01-399-4199	78643	D8-3
32	1	5306-01-075-8519	96906	MS90725-36
32	2	5310-00-880-7744	96906	MS51967-5
32	3	5330-01-398-3650	79150	08641M
32	4		13446	37422103
32	5	2990-01-399-0865	89749	2798399
32	6	4730-01-407-9236	76700	89523K
32	7		89749	2798654
32	8	2990-01-408-1502	89749	2798456
32	9	5340-01-116-4990	12603	507068
32	10	5310-00-407-9566	96906	MS35338-45
32	11	5340-00-617-7909	18265	P007191
32	12	2990-01-399-0859	76700	MMBM06-5073
32	13	5306-00-225-8499	96906	MS90725-34
32	14	5305-00-269-3211	30076	15529
32	15	5310-00-080-6004	96906	MS27183-14
32	16	2540-01-399-1822	89749	2797843
32	17	5310-00-637-9541	81718	H2525M
32	18	5310-00-732-0558	96906	MS51967-8
32	20	5330-01-406-9701	89749	2798467
32	21	2990-01-399-1819	89749	2797753
32	22	2990-01-398-8348	89749	2797754
32	23	5310-00-082-1679	96906	MS35690-627
32	24	5310-01-099-7889	13446	0920004
33	1	5320-01-398-5217	89749	1659897
33	2	2835-01-399-7987	89749	2798394
33	3	2990-01-408-1511	89749	2798392
33	4	2540-01-398-5625	89749	2798393
33	5	4330-01-399-2421	89749	2798390
33	6	5310-00-761-6882	96906	MS51967-2
33	7	5310-00-582-5965	96906	MS35338-44
33	8	2835-01-399-7986	89749	2798936
33	9	5305-00-071-2505	80204	818218H025C088N
34	1	5310-01-398-6358	89749	206699
34	2	5340-00-164-3058	12603	16144M
34	3	2930-01-116-3455	12603	236-4467
34	4	2930-01-110-6440	78225	TR-102
34	5	5310-00-637-9541	81718	H2525M
34	6	5310-00-732-0558	96906	MS51967-8
34	7	4730-00-908-6293	96906	MS35842-15
34	8	4720-01-109-8807	12603	2353646

CROSS REFERENCE INDEXES
FIGURE AND ITEM NUMBER INDEX
STOCK NUMBER

FIG.	ITEM	STOCK NUMBER	CAGEC	PART NUMBER
34	9	4720-01-109-7900	12603	2344561
34	10	4820-01-313-4552	12603	72F2
34	11	5305-00-725-2317	80204	B18218H038C150N
35	1	5310-00-637-9541	81718	H2525M
35	2	5305-01-098-5882	13446	0096432
35	3	5365-01-106-3697	13446	0650203
35	4	5310-01-116-6474	13446	2411157
35	5	5330-01-208-5303	13446	36853514
35	6	2930-01-398-8334	13446	37766471
35	7	5305-00-269-3240	80204	B1821BH038F150N
35	8	5310-00-407-9566	96906	MS35338-45
35	9	5306-00-225-9088	96906	MS90726-33
35	10	5306-00-225-9096	96906	MS90726-41
35	11	5310-00-082-1679	96906	MS35690-627
35	12	5307-01-185-8431	13446	0826434
35	13	5305-00-269-2811	96906	MS90726-67
35	14	4730-01-283-4811	13446	2431154
35	15	5330-00-414-1881	13446	0490734
35	16		13446	2485655
35	17	4730-01-398-5581	13446	37735621
36	1	5305-00-269-3244	80204	B18218H038F250N
36	2	5310-00-637-9541	81718	H2525M
36	3	2930-01-070-2953	13446	41313232
36	4	5330-01-251-9728	13446	36867198
36	5	5305-00-269-3248	96906	MS35290-72
37	1		96151	EV-15874-1
37	2	2930-01-398-5606	45454	421056
37	3	5340-01-399-3839	89749	2342903
37	4	5325-01-106-5788	12603	64010
37	5	5310-00-004-5034	26916	004-003005-059
37	6	5310-01-099-7021	30076	197551
37	7	3020-01-236-0316	13446	31146013
37	8		79470	131-20080
37	9	3030-00-317-4811	81300	17520
37	10	5310-00-959-4679	96906	MS35340-45
37	11	5305-01-209-7184	12603	94G524
37	12	5306-00-226-4825	80205	B1821BH031C075N
37	13	5310-00-178-8631	96906	MS35333-75
38	1	5310-01-027-5284	12603	62010
38	2	5310-01-365-4384	68505	120-137
38	3	5310-00-168-6374	68505	120-237
38	4		68505	114-218
38	5	3120-01-330-8382	68505	111-21
38	6	5365-00-133-0904	68505	111-3
38	7	5365-01-269-4454	68505	120-244
38	8		68505	112-44
38	9	5910-01-266-7562	68505	102-44
38	10	5305-01-224-4644	68505	120-102
38	11	5340-01-267-9250	68505	120-247
38	12	5940-01-270-9511	68505	115-80
38	13	5961-01-268-7694	68505	0144200F96

CROSS REFERENCE INDEXES
FIGURE AND ITEM NUMBER INDEX
STOCK NUMBER

FIG.	ITEM	STOCK NUMBER	CAGEC	PART NUMBER
38	14	5330-01-100-2073	0EDY1	4240908A02
38	15		68505	114-219
38	16	5977-01-337-1507	04627	386074
38	17		68505	105-742
38	18	5310-01-398-3670	68505	120-212
38	19	5310-01-137-9443	72741	458-006
38	20	5310-01-272-1363	68505	120-261
38	21	5970-01-265-0555	68505	115-54
38	22	5310-01-398-3669	68505	115-67
38	23	5970-01-266-5800	68505	115-52
38	24	5970-01-361-9097	68505	04844761F16
38	25	5310-00-168-6374	68505	120-111
38	26	5310-00-020-4737	68505	120-34
38	27	5961-01-269-8114	68505	101-200
38	28	5305-01-272-0679	68505	120-246
38	29	5306-01-399-5062	68505	120-135
38	30	3110-01-398-9425	68505	111-23
38	31		68505	113-43
38	32	5940-01-270-9510	68505	2844474E01
38	33	6150-01-271-2218	7H907	16-109
38	34	5305-01-399-8336	68505	120-248
39	1	3020-01-185-1300	13446	31141674
39	2	4140-01-398-5893	89749	329884
39	3	2920-01-288-8474	89749	2399511
39	4		13446	36178145
39	5	5310-00-809-3078	96906	MS27183-11
39	6	5310-00-407-9566	96906	MS35338-45
39	7	5305-01-399-6910	89749	1CM825
39	8	5310-00-637-9541	81718	H2525M
39	9	5305-00-269-3235	80204	B1821BH038F088N
39	10		89749	1DM6
39	11	5310-00-582-5965	96906	MS35338-44
39	12	5310-01-053-1820	14351	13XX-14141
39	13	5310-01-398-3665	89749	39DM10
39	14		89749	2365447
39	15		89749	2365442
39	16	5310-00-080-6004	96906	MS27183-14
39	17	5310-01-238-1440	12603	60D6
39	18	5305-01-399-4587	89749	1CM10100
40	1	5310-01-398-4064	89749	33 DM 100
40	2	5310-01-344-8921	81349	D70336/3-48
40	3	5310-01-398-3673	89749	33 DM 50
40	4	2920-01-299-3873	16764	1993886
40	5	5365-01-398-5213	13446	27513041
40	6	5307-01-269-7501	13446	0827802
40	7	5310-00-637-9541	81718	H2525M
40	8	5310-00-082-1679	96906	MS35690-627
40	9	5975-01-325-2920	12603	624425
41	1	5305-01-325-8386	16764	10497770
41	2	2920-01-349-8715	16764	10468109
41	3	5945-01-273-6558	16764	1115609

CROSS REFERENCE INDEXES
FIGURE AND ITEM NUMBER INDEX
STOCK NUMBER

FIG.	ITEM	STOCK NUMBER	CAGEC	PART NUMBER
41	4	2590-01-398-8856	16764	10496568
41	5		16764	1985304
41	6		16764	1985246
41	7		16764	1985247
41	8		16764	1985234
41	9		16764	1937718
41	10		16764	1985235
41	11	2920-01-242-3075	16764	1988140
41	12	5310-00-062-2051	16764	1948519
41	13	5340-01-251-1591	16764	1985243
41	14	5310-00-822-2236	16764	1948520
41	15	5360-00-812-0196	16764	1948521
41	16	5310-00-822-2241	16764	1948526
41	17	5365-01-139-9845	16764	9416374
41	18	5305-01-334-5874	16764	10499632
41	19	5999-01-252-8587	16764	1985319
41	20		16764	1894643
4:	21		16764	1985237
41	22		16764	10497854
41	23		16764	1894642
41	24		16764	9412305
41	25		16764	1964857
41	26	5365-00-753-9528	16764	1945356
41	27		16764	10496569
41	28	5305-01-292-7480	16764	10499639
41	29		16764	1916272
41	30		16764	1965947
41	31	2920-01-343-0589	16764	1986351
41	32		16764	1985247
41	33		16764	1985246
41	34		16764	1943628
41	35	5305-01-336-1000	16764	10499637
41	36		16764	1986928
41	37		16764	1985982
41	38	2920-01-211-8595	16764	1986244
41	39		16764	1851960
41	40	5970-01-273-2514	16764	1988100
41	41		16764	1985320
41	42	2920-01-398-8858	16764	10468709
41	43		16764	1943628
41	44		16764	1988138
41	45		16764	1985246
41	46		16764	10468814
41	47	2920-01-399-2424	16764	10468110
41	48	2920-01-242-4761	16764	1985249
41	49		16764	1985617
41	50	2590-01-398-8855	16764	10468705
41	51		16764	1968998
41	52		16764	1852889
41	53		16764	1985314
41	54	5315-00-844-3966	96906	MS16562-49

CROSS REFERENCE INDEXES

FIG.	ITEM	FIGURE AND ITEM NUMBER INDEX STOCK NUMBER	CAGEC	PART NUMBER
41	55	5970-01-267-0174	16764	1988339
41	56	5970-01-267-0175	16764	1988340
42	1		96906	MS24629-58
42	2		60810	DASH/COVER-1
42	3		60810	E0027-2
42	4		60810	E0027-B
42	5	5920-00-284-6787	81349	F02A250V5A
43	1		89749	84G3112
43	2	2920-00-757-5310	12603	2394129
43	3	6620-01-238-6770	16476	06347-01
43	4	6680-01-102-5120	16476	06339-1
43	5	6625-01-398-9064	16476	06354-01
43	6	6645-01-263-9434	16476	100222
43	7	6685-01-399-6138	16476	06392-01
43	8	6685-01-102-1639	16476	06341-01
43	9	6210-00-773-9418	13445	64140R158
43	10	5310-01-201-4557	89749	619033
43	11	6210-01-039-4225	32498	441L-1-U-W
43	12		89749	2800800
43	13		89749	733626
43	14	6150-01-316-9868	12603	1686539
43	15		89749	1673926
43	16	5305-01-238-1458	40152	18G-1008
44	1	5930-00-581-6526	13445	5050-07
45	1	5310-00-761-6882	96906	MS51967-2
45	2	5310-00-582-5965	96906	MS35338-44
45	3	5306-00-226-4825	80205	B1821BH031C075N
45	4	5310-00-809-3078	96906	M527183-11
45	5	5310-00-407-9566	96906	MS35338-45
45	6	5310-00-880-7744	96906	MS51967-5
45	7		89749	2801480
45	8	5940-01-398-5901	89749	2798882
45	9		89749	2798863
45	10	5905-01-400-1948	89749	26R04000
45	11	5310-00-934-9751	96906	MS35650-302
45	12	5305-01-399-6528	89749	86G1015
45	13	5310-00-823-8804	96906	MS27183-9
45	14	5305-00-225-3843	80204	B1821BHO25C100N
45	15		89749	84G3112
45	16	6625-01-169-2437	09179	12258937-1
45	17	5935-01-102-7124	55561	CIROORV-32-22S-F 80
46	1	6220-01-317-5655	12603	2777021
46	2	5935-01-399-8676	78422	5741620
46	3	5935-01-406-2224	78422	5741600
46	4		78422	5741610
46	5		78422	5141450
46	6	5340-01-398-9667	78422	3147580
46	7		78422	5341120
46	8	5310-01-398-9668	78422	5640390
46	9	5310-01-398-9662	78422	5341680

CROSS REFERENCE INDEXES

FIG.	ITEM	FIGURE AND ITEM NUMBER INDEX STOCK NUMBER	CAGEC	PART NUMBER
46	10		78422	6141000
46	11	5310-01-398-9663	78422	5640560
46	12	5310-01-398-9669	78422	5341710
46	13		78422	5341140
46	14	5340-01-398-9664	78422	6141010
46	15	6150-01-352-0222	78422	3243040
46	16	6240-01-399-3652	78422	4929260
46	17	5965-01-367-8377	78422	3145610
47	1	6220-01-317-5657	12603	2779036
47	2		78422	5741650
47	3	5935-01-406-2224	78422	5741600
47	4		78422	5741610
47	5		78422	3243570
47	6		78422	3243580
47	7		78422	3145750
47	8	5306-01-399-3109	78422	5340940
47	9	5310-01-398-3668	78422	5603880
47	10	5310-01-398-3672	78422	5341130
47	11	5340-01-398-5214	78422	6140810
47	12	5310-01-398-3674	78422	5640340
47	13	5310-01-398-4062	78422	5340950
47	14	5305-01-399-3107	78422	5340930
47	15		78422	4803110
47	16	3120-01-398-5395	78422	5802430
47	17	5360-01-398-2832	78422	5200550
47	18	6210-01-398-5894	78422	4403160
47	19		78422	3145740
47	20		78422	5141460
47	21		78422	3243350
48	1	6620-01-169-2406	34345	12258932-2
48	2	6680-01-399-2457	16476	04045-65
48	3	5305-00-088-9044	96906	MS35207-260
48	4	5310-00-045-3296	96906	MS35338-43
48	5	6685-01-167-4298	34345	12258932-6
48	6	5930-00-548-5484	13445	8626
48	7	6685-01-318-5996	16476	02024-00
48	8	4730-01-399-0866	89749	97F6
48	9	4730-01-180-0888	89749	17F4
48	10	5930-01-291-6354	10988	A141558
48	11	5930-01-013-4503	74400	M-1372
48	12	5310-00-732-0558	96906	MS551967-8
48	13	5310-00-637-9541	81718	H2525M
48	14	2910-01-398-5647	89749	4320542
48	15	4730-01-398-5651	89749	18F1
48	16	6685-01-292-5205	16476	02505-00
48	17	4730-00-921-3623	96906	MS51953-1
48	18	5305-00-269-3211	30076	15529
48	19	4730-01-288-8168	12603	1763634
48	20	4720-01-398-8352	89749	8H12
48	21	6680-01-148-8875	19207	12258931-2
48	22		72582	ZQ060

CROSS REFERENCE INDEXES

FIG.	ITEM	FIGURE AND ITEM NUMBER INDEX STOCK NUMBER	CAGEC	PART NUMBER
48	23	4730-01-398-5650	89749	19F5
48	24	6150-01-343-3502	09359	TI101
48	25	5310-00-880-7744	96906	MS51967-5
48	26	5310-00-407-9566	96906	MS35338-45
48	27	5310-00-809-3078	96906	MS27183-11
48	28	5306-00-226-4825	80205	B18218H031C075N
48	29	4730-01-398-5646	89749	2801482
48	30	4730-01-398-5648	89749	2801499
48	31	5930-01-176-9406	34345	12258938
48	32	4730-01-399-0866	89749	97F6
49	1	5310-00-761-6882	96906	MS51967-2
49	2	5310-00-582-5965	96906	MS35338-44
49	3	5945-00-891-6741	30076	733623
49	4	5305-00-068-0502	96906	MS90725-6
49	5	5310-00-880-7744	96906	MS51967-5
49	6	5310-00-178-8631	96906	MS35333-75
49	7	5306-00-225-8499	96906	MS90725-34
49	8	6350-00-836-0815	16764	9000239
50	1	5975-01-007-9748	12603	639374
50	2	6150-01-399-4883	18179	28SP9578
50	3	5940-01-406-1392	89749	616334
50	4	5930-00-482-2103	13445	75903
50	5	5310-00-934-9751	96906	MS35650-302
50	6	5310-00-045-3296	96906	MS35338-43
50	7	9905-01-324-3691	12603	2302588
50	8	6140-01-399-4118	18179	285P9576
50	9	6150-01-399-4884	18179	28SP9575
50	10	6140-01-399-4116	18179	28SP9577
50	11	6140-01-399-4882	89749	2804008
51	1	6150-01-398-5895	89749	2798941
51	2	5935-01-214-5259	77060	12015792
51	3	5975-01-226-8078	77060	12010293
51	4	5999-01-214-9682	77060	12010182
51	5	5935-01-338-3532	64678	1201 0996
51	6	5999-01-319-7394	77060	12089305
52	1	6150-01-399-2456	89749	1319599
52	2	5940-01-398-5892	89749	30R106
52	3	5970-01-317-4491	6Z345	T-148-3/4
52	4	4030-01-400-2196	89749	602297
52	5	5940-00-552-4026	89881	602355
53	1	6220-01-317-3244	12603	2772277
53	2	6240-00-013-1282	81348	W-L-00111/61
53	3	6150-01-322-6835	12603	2779831
53	4	5940-01-398-5897	89749	31R304
53	5	5940-01-326-5335	02929	46F3633
53	6	5975-01-345-3200	12603	620956
54	1	6150-01-399-4126	89749	1304032
54	2	5940-01-398-5892	89749	30R106
54	3	5970-01-317-4491	6Z345	T-148-3/4
54	4	9330-01-399-3015	89749	1692900
54	5	5940-00-788-1586	77060	2965142

CROSS REFERENCE INDEXES

FIG.	ITEM	FIGURE AND ITEM NUMBER INDEX STOCK NUMBER	CAGEC	PART NUMBER
55	1	5310-00-761-6882	96906	MS51967-2
55	2	5310-00-582-5965	96906	MS35338-44
55	3	6150-01-398-5896	89749	2802463
55	4	5305-00-068-0502	96906	MS90725-6
55	5	5340-00-809-1500	96906	MS21333-107
55	6	5975-00-074-2072	96906	MS3367-1-9
55	7	5340-00-809-1494	96906	MS21333-105
55	8	5340-01-398-2341	89749	30H36
55	9	5305-00-269-3231	80204	81821BH038F050N
56	1	5305-00-071-2064	80204	81821BH044C450N
56	2	5310-00-209-0965	96906	MS35338-47
56	3	5310-01-398-6357	89749	25E20
56	4		89749	2367864
56	5		78710	5202-88-038
56	6	5315-00-842-3044	96906	MS24665-283
56	7	3040-01-399-7356	89749	2367859
56	8		89749	2367860
56	9		89749	675060
56	10		96906	MS20392-4C59
56	11		89749	2367863
56	12	5365-00-682-1762	96906	MS16633-1031
56	13	5310-00-823-8904	96906	MS27183-9
56	14	5305-01-398-8676	89749	730227
57	1	5355-01-190-1747	12603	2314196
57	2	3040-01-398-5596	89749	2774633
57	3	5315-00-844-5836	96906	MS16562-65
57	4	5340-00-290-4545	83058	SS51026K2220
57	5	5340-01-398-3631	89749	2774629
57	6	5365-00-886-2412	86403	A1084-4
57	7	3120-00-728-6055	96906	MS17795-72
57	8	5340-01-398-3642	89749	2774628
57	9		89749	74G412
57	10	3040-01-399-4200	89749	2774632
57	11	3120-01-399-6907	89749	666921
57	12	5310-00-761-6882	96906	MS51967-2
57	13	5310-00-582-5965	96906	M535338-44
57	14	3040-01-399-7355	89749	658336
57	15	5305-00-723-9387	96906	MS51963-63
57	16	5340-00-791-9113	12603	2J4200
57	17	5315-00-839-2325	96906	MS24665-132
57	18	5315-00-081-7874	96906	MS20392-3C23
57	19	3040-01-399-4198	89749	2345857
57	20	5305-00-068-0509	80204	B1821BH025C125N
57	21	5310-00-823-8804	96906	MS27183-9
57	22	3130-00-133-6655	12603	399081
57	23	5310-00-886-2402	12603	712716
58	1	2835-01-309-2611	03504	802231
58	2	5305-00-115-9526	80204	818218H038C075D
58	3	5310-00-637-9541	81718	H2525M
58	4		77237	246615
59	1	2990-01-106-9261	89749	664141

CROSS REFERENCE INDEXES

FIG.	ITEM	FIGURE AND ITEM NUMBER INDEX STOCK NUMBER	CAGEC	PART NUMBER
59	2	5365-01-236-9592	12603	237555
59	3	3010-01-110-2750	89749	240487
59	4		77237	239632
59	5	5365-01-398-3632	77237	244356
59	6	5305-00-543-4372	80204	81821BH038C075N
59	7	5340-01-104-7832	12603	234210
59	8	2520-01-293-3415	12603	234238
59	9	5330-01-101-0780	12603	234973
59	10		77237	238388
59	11	3110-01-333-2632	12603	11992983-4
59	12	2990-01-106-9254	89749	1300688
59	13	3040-01-294-4947	12603	239627
59	14	2520-01-293-3416	12603	239626
59	15	3040-01-310-4853	03504	242851
59	16	5365-01-100-9348	12603	234216
59	17	3110-01-099-7303	12603	234215
59	18	5310-01-099-4980	12603	235591
59	19	5330-00-145-1509	12603	232535
59	20		77237	802042
59	21	5365-01-358-6596	77237	246354
59	22	2990-01-106-9254	89749	1300688
59	23	5330-01-181-2429	89881	60K-30114
59	24	4730-01-106-9255	89749	223015
59	25	5305-01-007-1534	12603	233128
59	26	5305-01-280-5631	12603	242046
60	1	2590-01-399-2420	89749	2799521
60	2	6680-01-398-5890	89749	2799522
60	3	2520-01-399-0854	77237	291189
60	4		89749	2351452
60	5	4730-01-400-5993	89749	19F9
60	6	4730-00-921-3245	89749	83F7
60	7	5310-00-584-7888	96906	MS35338-51
60	8	5305-00-939-9204	96906	MS90725-187
60	9	5305-00-071-2082	80204	81821BH050C475N
60	10	5310-00-866-4418	19200	10910174-7
60	11	5310-01-314-3945	12603	2776076
60	12	5305-00-068-0511	80204	B18218H038C125N
60	13	2990-01-191-9038	89749	1675493
60	14		89749	2351453
60	15	5310-00-637-9541	81718	H2525M
60	16	5310-00-732-0558	96906	MS51967-8
60	17	5310-00-269-4040	96906	MS51922-49
60	18	5305-00-725-2317	80204	B18218H038C150N
60	19	5340-01-398-9619	89749	30H40
60	20	5305-00-071-2069	66195	22541R1
60	21	5310-01-398-3655	12603	59D8
60	22	5310-00-809-5998	96906	MS27183-18
60	23	5340-01-312-9554	12603	2779028
60	24	5310-00-584-5272	14351	X296
60	25	5305-00-269-3241	80204	B1821BH038F175N
60	26	5310-00-180-0277	96906	MS35333-76

CROSS REFERENCE INDEXES

FIG.	ITEM	FIGURE AND ITEM NUMBER INDEX STOCK NUMBER	CAGEC	PART NUMBER
61	1	3110-00-554-5968	52676	308A
61	2	5330-01-101-8164	12603	235751
61	3	5330-01-399-1657	77237	247699
61	4	3130-01-293-5500	12603	242147
61	5	5310-00-167-0680	96906	MS35338-49
61	6	5310-00-763-8911	96906	MS51968-17
61	7	2520-01-268-9997	12603	214985
61	8	5330-01-181-2434	89881	60K-40112
61	9	5310-00-809-8541	96906	MS27183-27
61	10	5310-01-037-4069	12603	216058
61	11	5307-01-192-5598	89881	238903
61	12		77237	236156
61	13	3020-01-131-4912	12603	234132
61	14	5365-01-236-9593	12603	238034
62	1	2815-01-104-0709	12603	234362
62	2	5330-01-098-7250	12603	235593
62	3	2815-01-399-1810	77237	238389
62	4	2815-01-399-1808	77237	246106
62	5		77237	246844
62	6	5365-01-099-8148	12603	234229
62	7	2520-00-142-5385	12603	223085
62	8	5365-01-099-3937	12603	231776
62	9	5365-01-099-0113	12603	234230
62	10	3110-01-197-4734	38443	G310M-T9LR
62	11	3040-01-183-4747	89881	240598
62	12	5365-01-191-2766	77237	240617
62	13	5305-00-269-3211	30076	15529
62	14	5310-00-637-9541	81718	H2525M
63	1	5305-00-068-0511	80204	B1821BH038C125N
63	2	5310-00-637-9541	81718	H2525M
63	4	5340-00-882-0739	12603	223878
63	5	3110-01-334-9527	12603	238222
63	6	5365-01-104-5252	12603	234908
63	7		77237	239571
63	8	5305-00-732-0512	80204	818218H050C075N
63	9	5310-00-003-4094	OAHUO	09169665
63	10	5340-01-400-5788	77237	3614642
63	11	5330-01-399-1658	77237	3614643
64	1	5305-00-068-0511	80204	B18218H038C125N
64	2	5310-00-637-9541	81718	H2525M
64	3	5365-01-104-5252	12603	234908
64	4	2520-01-101-0937	12603	234327
64	5	5365-00-713-3754	12603	11992873-7
64	6	3110-01-399-6908	77237	247584
64	7	5365-01-104-5252	12603	234908
64	8		77237	238212
64	9	3110-00-100-6151	96906	MS19059-2414
64	10		77237	238215
64	11	5365-01-018-5450	12603	223964
64	12	3110-01-334-9527	12603	238222
64	13	3020-01-398-5584	77237	238211

CROSS REFERENCE INDEXES

FIG.	ITEM	FIGURE AND ITEM NUMBER INDEX STOCK NUMBER	CAGEC	PART NUMBER
65	1	2520-00-142-5392	12603	215183
65	2	5365-01-398-3628	77237	247949
65	3	5365-01-018-5220	12603	230889
65	4	3110-00-554-5968	52676	308A
65	5	3110-01-052-0058	08162	108-S3
65	6	5365-01-099-3936	12603	234141
65	7	5365-01-099-0114	12603	234304
65	8	5365-01-099-3936	12603	234141
65	9	3110-00-554-5675	38443	108KSLO
65	10	5365-01-105-2982	12603	237669
65	11	5360-01-398-3630	77237	247656
65	12	5365-01-118-2857	12603	237442
65	13	5365-01-101-1634	12603	234111
65	14	2520-01-099-3931	12603	236847
65	15	3010-01-104-0361	12603	237016
65	16	2520-01-162-4403	12603	237450
65	17	5330-01-101-1517	12603	237032
65	18	5330-01-101-1518	12603	234113
65	19	2520-01-293-3418	12603	242369
65	20	2520-01-045-8766	12603	234109
65	21	3020-01-189-1802	89881	240626
65	22	5365-01-191-2766	77237	240617
65	23	5365-01-099-8149	12603	234347
65	24	3110-01-106-1408	12603	233065
65	25	5365-00-514-0362	80205	NAS51-1196
65	26	5340-01-099-1427	12361	9-904-103568
65	27	5360-01-398-3634	77237	235960
65	28	2520-01-100-4584	12603	236178
66	1	3110-01-099-7500	60380	WJ-283412
66	2	5365-01-105-2982	12603	237669
66	3	5360-01-398-3630	77237	247656
66	4	5365-01-118-2857	12603	237442
66	5	5365-01-101-1634	12603	234111
66	6	2520-01-099-3931	12603	236847
66	7	3010-01-104-0361	12603	237016
66	8	2520-01-162-4403	12603	237450
66	9	5330-01-101-1517	12603	237032
66	10	5330-01-101-1518	12603	234113
66	11	3040-01-313-2864	12603	237459
66	12	2520-01-045-8716	12603	234109
66	13	3110-00-554-5972	21335	213KG
66	14	2520-01-210-8716	89881	241037
66	15	5365-01-101-8255	12603	235764
66	16	2815-01-399-1814	77237	242651
67	1	3040-01-293-3472	12603	242872
67	2	5330-01-292-3142	12603	60K-40120
67	3		12603	10J10
67	4	2920-01-292-3897	12603	238911
67	5	3120-01-399-6909	77237	247664
67	6	2920-01-292-3897	12603	238911
67	7	5310-00-586-2287	12603	201700

CROSS REFERENCE INDEXES

FIG.	ITEM	FIGURE AND ITEM NUMBER INDEX STOCK NUMBER	CAGEC	PART NUMBER
67	8	3020-01-183-2500	89881	238887
68	1	3110-01-099-7304	38443	210M-5
68	2	5365-01-099-8161	12603	234145
68	3	3110-00-142-7005	38443	110KSLO
68	4	5365-01-018-5450	12603	223964
68	5	5365-01-099-8162	12603	234305
68	6	5365-01-099-8149	12603	234347
68	7	5365-00-514-0362	80205	NAS51-1196
68	8	5340-01-099-1427	12361	9-904-103568
68	9	5360-01-398-3634	77237	235960
68	10	5330-01-181-2431	89881	60K-40420
68	11	5365-01-104-5278	12603	234130
68	12	5365-01-099-8149	12603	234347
68	13	5365-01-099-0113	12603	234230
68	14	3110-01-186-3249	89881	239741
68	15	2520-01-117-3681	12603	236154
68	16	5330-01-101-1518	12603	234113
68	17	5330-01-101-1517	12603	237032
68	18	2520-01-101-2927	12603	236150
68	19	2520-01-045-8766	12603	234109
68	20	2520-01-099-3931	12603	236847
68	21	5365-01-101-1634	12603	234111
68	22	3010-01-103-7440	12603	234336
69	1	4730-01-183-4473	89881	239245
69	2	2520-00-395-7722	12603	238535
69	3		77237	242884
69	4	4730-01-359-1063	77237	16F-8
69	5	4730-00-278-2973	77237	239244
69	6	3120-01-119-0510	12603	234265
69	7	5330-01-020-0949	12603	60K40026
69	8		77237	235744
69	9	4730-00-278-2973	77237	239244
69	10	5310-01-398-4038	77237	26E07
69	11	5305-00-071-2056	80204	B1821BH044C175N
69	12	5307-01-398-9621	77237	247988
69	13	3130-01-399-6904	89749	244603
69	14	4730-01-144-9210	96906	MS51518B3
69	15	5310-00-209-0965	96906	MS35338-47
69	16	5310-00-880-7745	96906	MS51968-11
69	17	5330-01-181-2432	89881	60K-30012
69	18	5305-00-071-1788	80204	81821BH044C125N
69	19	5310-01-398-4038	77237	26E07
69	20	5330-01-376-6663	12603	234161
69	21	4730-01-183-4473	89881	239245
69	22		77237	237915
69	23	5330-01-376-6641	12603	234312
69	24	2520-01-399-0858	77237	234311
69	25	4710-01-309-9914	03504	237861
69	26	5330-01-181-2430	89881	60K-40104
69	27	4710-01-398-8336	77237	234154
69	28	5306-00-225-8496	96906	MS90725-31

CROSS REFERENCE INDEXES

FIG.	ITEM	FIGURE AND ITEM NUMBER INDEX STOCK NUMBER	CAGEC	PART NUMBER
69	29	5310-00-407-9566	96906	MS35338-45
69	30	4710-01-119-4558	12603	221871
69	31	2520-00-051-5327	12603	222067
69	32	4710-01-162-4402	12603	234157
69	33	2520-00-051-5327	12603	222067
69	34	5365-01-169-7207	12603	215757
69	35	5330-01-020-0949	12603	60K40026
69	36	5315-00-045-4037	12603	214295
69	37	5330-01-098-7258	12603	235297
69	38	5330-01-101-4773	12603	60K30018
69	39	4730-00-954-1281	81348	WW-P-471ACACBCB
69	40	5340-00-032-4157	03504	16F06
69	41	5315-00-045-4037	12603	214295
69	42	5305-00-071-1788	80204	B1821BH044C125N
69	43	5310-01-398-4038	77237	26E07
69	44	4730-00-278-2973	77237	239244
69	45	4730-01-359-1063	77237	16F8
69	46	5330-00-250-2156	12603	219373
69	47	4730-01-017-0494	12603	231390
69	48		77237	242616
69	49		77237	236349
70	1	4730-00-434-6394	96906	MS51522A12
70	2	5306-00-225-8499	96906	MS90725-34
70	3	4720-01-076-6481	63906	12F55-12FJS-6000
70	4	4820-01-399-7352	01276	FD15-1000-02
70	5	4730-00-808-6814	30780	1/8HHP-S
70	6	5310-00-732-0558	96906	MS51967-8
70	7	5310-00-637-9541	81718	H2525M
70	8	5340-01-398-9620	89749	1301382
70	9	4730-01-288-8168	12603	1763634
70	10	5305-00-269-3211	30076	15529
70	11	4730-00-710-5571	81343	12-12 070120CA
70	12		89749	2801521
70	13	4730-01-043-5999	81343	4-2 0402028A
70	14	4720-00-672-2618	79470	05803H102B04-014 00
70	15	5330-00-472-2783	96906	MS28778-14
70	16		96906	MS51527-B12
70	17	4720-01-076-4598	63906	12F55-12FJS-4800
70	18	5340-00-151-9651	96906	MS21333-129
70	19	5310-00-407-9566	96906	MS35338-45
70	20	5310-00-880-7744	96906	MS51967-5
70	21	4730-01-105-4307	40152	89F8
71	1	5307-01-188-1574	89881	238899
71	2	5307-01-106-5317	12603	238900
71	3	5330-01-040-4785	12603	235283
71	4	5330-01-101-4773	12603	60K30018
71	5	4320-01-100-0162	12603	237454
71	6	5310-00-209-0965	96906	MS35338-47
71	7	5305-00-071-2064	80204	B18218H044C450N
71	8	5305-00-998-0675	80204	B18218H088C400N

CROSS REFERENCE INDEXES

FIG.	ITEM	FIGURE AND ITEM NUMBER INDEX STOCK NUMBER	CAGEC	PART NUMBER
71	9	5310-00-880-7745	96906	MS51968-11
71	10	4330-01-358-8649	77237	247050
72	1	4820-01-398-5595	77237	241374
72	2	3040-01-398-5586	77237	240008
72	3	2520-01-162-5168	12603	236565
72	4	2530-01-117-3680	12603	236566
72	5	5340-00-916-3662	12603	223822
72	6	3040-01-313-2880	03504	240003
72	7	5330-00-251-8839	96906	MS28778-12
72	8	3040-01-317-1037	03504	240007
72	9		77237	25K-30022
72	10	5330-01-088-6100	12603	237698
72	11	5365-01-312-7618	03504	1320112
72	12	4920-01-116-8250	12603	236562
72	13	4820-01-312-9684	03504	244414
72	14	5360-01-313-2958	03504	241068
72	15	2520-01-117-5232	12603	236560
72	16	5360-01-121-8752	12603	236557
72	17	5360-01-120-5737	12603	236558
72	18	4820-01-106-9806	10988	087216
72	19	5330-01-098-3823	12603	234650
72	20	2520-01-117-6436	12603	234170
72	21	5315-01-119-5240	12603	233779
72	22	4730-00-105-2684	40152	40K02
72	23	4730-01-190-3895	89881	239243
72	24	4820-01-398-8335	77237	234951
72	25	5330-01-399-1659	77237	247614
72	26	3110-00-100-6155	96906	MS19059-2418
72	27	5360-01-099-1419	12603	235473
72	28	5310-00-637-9541	81718	H2525M
72	29		77237	1C632
73	1	3040-01-399-4201	77873	4-78439
73	2	5305-01-398-9622	77873	02061025
73	3	3120-01-399-6903	77873	03071301
73	4		77873	02077109
73	5	5340-01-398-2826	77873	02060775
73	6	5310-01-398-3636	77873	02063268
73	7	5330-01-398-3753	77873	02070354
73	8	5340-01-398'-2822	77873	02060738
73	9		771873	02078435
73	10	4730-01-398-5589	77873	02060825
74	1	5305-01-399-3797	89749	15C16152
74	2	2520-01-399-5899	78500	H-172-NX93
74	3	5340-01-407-0499	89749	2799358
74	4	5310-00-811-1377	96906	MS51922-72
75	1	2520-01-103-5985	14262	3202X6732
75	2	5330-01-100-0401	78500	2208J582
75	3		78500	A1-3201P6178
75	4	4730-00-010-3875	73342	23012031
75	5	5365-01-083-0077	78500	P-26
75	6	2520-00-421-9477	03504	121214

CROSS REFERENCE INDEXES

FIG.	ITEM	FIGURE AND ITEM NUMBER INDEX STOCK NUMBER	CAGEC	PART NUMBER
75	7	4730-00-194-0219	88044	AN912-8
75	8	5365-01-398-9704	78500	1246-W-309
75	9	5310-01-325-7280	78500	1229-C-1511
75	10	5306-00-281-5124	78500	51815-1
75	11	5310-01-096-7320	78500	NL-18-1
75	12	4730-00-010-3875	73342	23012031
75	13	5307-01-352-2804	60764	801840
75	14	5365-00-392-4479	78500	1246T306
75	15	5310-00-317-0754	63734	1229V516
75	16	5310-00-866-5114	44185	15190
76	1	2520-01-097-7662	14262	2214-V-178
76	2	3110-01-033-1220	60038	JLM714110
76	3	5305-01-399-1660	78500	S-2826P-2
76	4	5310-01-325-7280	78500	1229-C-1511
76	5		78500	3235-R-1370
76	6	3120-00-594-5073	78500	1229T1034
76	7	3020-01-126-0280	78500	2234F734
76	8	2520-00-594-5097	78500	3278H86
76	9	5306-01-098-5852	14262	15-X-1523
76	10		78500	A-35778-7
76	11		78500	38217
76	12		78500	3235-5-1371
76	13	5310-01-083-0104	19207	12267565
76	14	5310-01-059-0711	78500	NL-110-1
76	15	3110-01-034-7824	60038	JLM714149
76	16		78500	A2-3200-J-1622
76	17		78500	A-3212-S-357
76	18	5315-00-597-2723	78500	1246D342
76	19	5305-00-898-5107	78500	10X544
76	20	5310-00-738-7536	78500	1229W1557
76	21	5315-00-853-4406	78500	1199M2457
76	22	5305-01-399-2619	78500	15-X-1026
76	23	5310-00-485-0061	78500	13X13
76	24	5365-01-203-2665	78500	2203-H-7470
76	24	5365-01-203-2666	78500	2203-J-7472
76	24	5365-01-203-2667	78500	2203-K-7473
76	25	5365-00-715-7391	78500	1229A1301
76	26	3110-01-099-4888	14262	1228F552
76	27	3110-00-853-4161	60038	55200C
76	28		78500	1556
76	29	5310-01-099-0397	14262	1227K1051
76	30	5310-01-114-5737	78500	1229-A-2653
76	31	2520-01-400-3118	78500	3260-B-1562
76	32	5310-00-763-0025	78500	1229N1730
76	33	3110-00-987-0630	60038	55187C
76	34	5305-01-398-9703	78500	S-2914A-2
76	35	3040-01-200-3202	78500	A-3226-L-714
76	36	5330-01-398-3756	78500	A-1205-B-1198
76	37	3110-01-211-7039	78500	A-3266-W-751
76	38	3110-00-100-5824	60038	55200-55437
76	39	4730-00-010-3875	73342	23012031

CROSS REFERENCE INDEXES

FIG.	ITEM	FIGURE AND ITEM NUMBER INDEX STOCK NUMBER	CAGEC	PART NUMBER
76	40		78500	1229R1032
76	41	3020-00-477-7978	78500	2233U151
77	1	5310-00-842-7634	96906	MS35692-109
77	2	5315-01-205-3279	03504	1F740
77	3	5310-00-903-5777	30760	12A5P15
77	4	3040-01-399-1813	89749	1617329
77	5	5310-00-004-5034	26916	004-003005-059
77	6	5305-00-726-2556	96906	MS90727-169
77	7	2530-01-398-8893	89749	188770
78	1		89749	123412
78	2		89749	123414
78	3	5365-00-838-8715	12603	224083
78	4		89749	119668
78	5	5315-01-257-6028	89749	123413
78	6	5365-00-358-9256	03504	102384
78	7	5305-00-115-9526	80204	B1821BH038C075D
78	8	5310-00-637-9541	81718	H2525M
78	9	2530-01-398-5578	89749	111771
78	10	5315-00-013-7214	96906	MS24665-359
78	11	5310-00-383-4677	12603	SN10
78	12	5310-01-052-5767	03504	100588
78	13	3110-00-554-6030	21335	208W
78	14	4730-00-050-4208	96906	MS15003-1
78	15	5365-01-398-2333	89749	2108031
78	16	3110-00-554-3452	43334	7208X1
78	17	5310-00-843-0648	03504	110325
78	18	4730-00-019-1456	12603	11H15
78	19	3110-00-183-6724	60380	B2420-OH
78	20		03504	103929
78	21	5340-00-054-1414	96906	MS535648-15
78	22	5315-01-398-4045	89749	102594
78	23	5365-01-063-2306	12603	103942
78	24	2530-01-398-5344	89749	116772
78	24	2530-01-399-0282	89749	116773
78	25	5305-00-724-7216	96906	MS51963-142
78	26		89749	6406
78	27	3110-00-117-0774	96906	MS17169-15
78	28	5310-00-834-8732	96906	MS35691-33
79	1	5310-00-732-0559	96906	MS51968-8
79	2	5310-00-637-9541	81718	H2525M
79	3	5306-00-225-8499	96906	MS90725-34
79	4	5340-01-398-6551	89749	2794677
79	5	5310-00-809-3078	96906	MS27183-11
79	6	5310-00-984-3806	96906	MS51922-9
79	7	3040-01-182-7212	12603	1511473
79	8	5315-00-957-2399	96906	MS20392-5C35
79	9	3040-01-155-5179	92867	81000131
79	10	5340-01-070-4475	92867	81000108
79	11	5315-00-842-3044	96906	MS24665-283
79	12	5365-01-398-5044	92867	81001408
79	13	5365-00-414-4291	92867	81-000319

CROSS REFERENCE INDEXES

FIG.	ITEM	FIGURE AND ITEM NUMBER INDEX STOCK NUMBER	CAGEC	PART NUMBER
79	14	5305-00-269-3218	96906	MS90725-68
79	15	5306-00-225-8503	96906	MS90725-39
79	16	5360-01-398-4042	89749	2384994
79	17	5310-00-269-4040	96906	MS51922-49
79	18	2530-01-399-0857	22075	00-13188
79	19	5315-01-398-8679	22075	898-10860
79	20	5305-00-724-6760	96906	MS90725-174
79	21	5340-01-398-2335	89749	2795072
79	22	5310-00-087-4652	96906	MS51922-17
79	23	3040-01-155-5179	92867	81000131
79	24	5315-00-842-3044	96906	MS24665-283
79	25	5340-01-070-4475	92867	81000108
79	26	5305-00-068-0511	80204	818218H038C125N
79	27	5315-00-957-2399	96906	MS20392-5C35
79	28	2530-01-399-1812	92867	15707900
79	29	5340-01-398-2824	89749	2795012
79	30	5305-01-255-7403	80204	B1821BH056C300N
79	31	5305-00-724-5809	80204	B1821BH056C250N
79	32	5305-00-068-0510	80204	81821BH038C100N
79	33	2530-01-399-0861	89749	2793132
79	34	5365-01-398-3635	89749	552914
80	1	5305-01-398-9616	OJA67	18 429 023
80	2	5310-01-398-3633	OJA67	18 453 006
80	3		OJA67	16 134 031
80	4	5310-01-043-1895	56878	WPL22-9
80	5	5310-00-771-7468	96906	MS51972-6
80	6	5305-01-398-9617	OJA67	18 429 060
80	7	5310-01-398-3640	OJA67	18 453 003
80	8	5310-01-398-3639	OJA67	13 729 144
80	9	5340-01-398-9615	OJA67	13 826 001
80	10	5365-01-398-4044	OJA67	13 626 000
'80	11	5340-01-336-7991	OJA67	13 826 009
80	12	2530-01-398-8854	OJA67	13 172 218
80	13	5307-01-032-8506	03504	112587
80	14	5340-01-398-2823	OJA67	13 513 068
80	15	5360-01-398-4046	OJA67	13 301 093
80	16	2530-01-398-9944	OJA67	12 258 201
80	17	5310-01-278-2666	89749	3734896
80	18	5360-01-109-2755	89749	3734504
80	19		OJA67	13 730 001
80	20	2530-01-399-0862	OJA67	12 603 088
80	21		OJA67	13 730 002
80	22	5360-01-398-4043	OJA67	13 301 176
81	1	5305-00-269-3211	30076	15529
81	2	5310-00-637-9541	81718	H2525M
81	3	4730-01-398-4532	89749	601793
81	4	4710-01-398-5623	89749	2795165
81	5	4710-01-398-5608	89749	1790463
81	6	4730-00-754-0152	97907	799389
81	7	5310-00-209-1761	78500	2208D82
81	8	4730-00-278-5812	79470	120-01007

CROSS REFERENCE INDEXES

FIG.	ITEM	FIGURE AND ITEM NUMBER INDEX STOCK NUMBER	CAGEC	PART NUMBER
81	9	5310-00-275-6635	94988	FC602
81	10	5365-01-407-1611	63447	FC996
81	11	4710-01-398-8351	89749	2795166
81	12	4730-00-278-3836	79470	50X4
81	13	4710-01-103-5542	12603	651472
81	14	4730-00-399-8297	79470	252X4
81	15	5305-00-068-0509	80204	B1821BH025C125N
81	16	5340-00-809-1490	96906	MS21333-98
81	17	5310-00-582-5965	96906	MS35338-44
81	18	5310-00-761-6882	96906	MS51967-2
81	19	4710-01-398-5605	89749	2348973
81	20	4710-01-398-5624	89749	2795164
82	1	5365-00-442-5845	96906	MS16633-1050
82	2	5315-01-398-4058	89749	799617
82	3	3040-01-109-6171	12603	2362665
82	4	2530-01-038-6044	12603	1728501
82	5	5310-00-637-9541	81718	H2525M
82	6	5305-00-269-3246	96906	MS90727-70
82	7	5310-00-851-2682	96906	MS35691-17
82	8	5310-00-732-0558	96906	MS51967-8
82	9	5305-00-821-3869	80204	B1821BH038C175N
82	10	2530-01-262-4948	89749	1318771
82	11	5310-00-835-2036	96906	MS35691-29
82	12	5340-01-398-9629	89749	2791283
82	13	5315-01-359-1451	96906	MS24665-285
82	14	5315-00-957-2399	96906	MS20392-5C35
83	1	5307-01-398-8675	13446	0826287
83	2	5310-00-407-9566	96906	MS35338-45
83	3	5310-01-109-6597	13446	0576002
83	4	5310-00-288-2556	13446	0920126
83	5	4710-01-070-4479	13446	35568347
83	6	4730-01-319-7490	13446	0095350
83	7	4730-01-398-5582	13446	0206002
83	8	4730-01-180-0888	89749	17F4
83	9	5330-01-398-5212	13446	36866416
83	10	5340-01-398-9610	13446	77513551
83	11	5330-01-408-4807	13446	36865511
84	1	4310-01-070-3039	13446	2488811
84	2		13446	24880509
84	3	3110-01-399-7489	13446	2541245
84	4	5330-01-398-6347	13446	24880537
84	5	5340-01-398-3625	13446	24880516
84	6	2820-99-209-0965	13446	0770096
84	7		13446	24880510
84	8	5305-01-398-8671	13446	24880530
84	9	5365-01-398-3750	13446	24880532
84	10	5330-01-398-6346	13446	24880517
84	11	5330-01-398-5209	13446	24880538
84	12		13446	24880514
84	13	5330-01-116-6298	30076	126310
84	14	2520-01-399-0856	13446	24880563

CROSS REFERENCE INDEXES

FIG.	ITEM	FIGURE AND ITEM NUMBER INDEX STOCK NUMBER	CAGEC	PART NUMBER
84	15	5305-01-398-8672	13446	24880524
84	16	5310-00-582-5965	96906	MS35338-44
84	17	5365-01-398-5211	13446	24880536
84	18	2820-99-209-0960	13446	24880515
85	1	5310-00-080-6004	96906	MS27183-14
85	2	5310-00-732-0558	96906	MS51967-8
85	3		89749	711456-52
85	4		72588	30010H
85	5	5305-00-269-3211	30076	15529
85	6	4710-01-408-0144	89749	1723972
85	7	4730-01-398-4530	35871	630-10
85	8	4730-01-398-4533	89749	5K410
85	9	4820-00-837-8191	79960	BK374712
85	10	4730-01-398-4531	89749	691940
85	11		89749	711456-72
85	12		89749	728955-66
85	13	4730-01-398-5607	89749	2801534
85	14	5310-00-761-6882	96906	MS51967-2
85	15	5310-00-582-5965	96906	MS35338-44
85	16	5305-00-071-2237	96906	MS90725-14
85	17	5340-01-398-7031	89749	2777212
85	18	5310-01-316-7651	12603	1300550
85	19	5310-00-880-7744	96906	MS51967-5
85	20	2590-01-398-5635	89749	1723133
85	21	2530-01-399-0864	89749	2777211
85	22	4730-00-277-5611	88044	AN912-4
85	23	4730-00-207-9278	22031	4501-8
85	24	2530-01-398-8342	73370	3368040
85	25	5305-00-068-0511	80204	B18218H038C125N
86	1	3120-01-368-8101	96881	20L20-F
86	2	5310-01-407-4963	89749	731853
'86	3	5365-00-281-6623	96906	MS516624-125
86	4	4730-00-050-4208	96906	MS15003-1
86	5	2540-00-015-4212	09703	1M240R1
86	6	2540-01-398-8344	89749	1660633
86	7	5305-00-054-9276	96906	MS51955-42
86	8	5310-00-851-2682	96906	MS35691-17
86	9	3930-01-399-2929	89749	1615136
86	10	5315-00-616-5512	96906	MS35756-25
86	11	5305-00-071-2055	80204	B18218H044C150N
86	12	5310-00-809-4061	96906	MS27183-15
86	13	3130-01-400-0589	96867	1328-4
86	14	3040-01-406-8736	89749	1615178
86	15	2540-01-398-8340	89749	2348215
86	16	5365-01-398-3643	89749	618639
86	17	3010-01-398-5600	89749	2348213
86	18	5310-00-768-0318	12603	6108
86	19	5310-00-584-5272	14351	X296
86	20	5310-00-809-5998	96906	MS27183-18
86	21	5305-00-071-2070	80204	B1821BH050C175N
86	22	5307-01-407-0498	89749	1302793

CROSS REFERENCE INDEXES

FIG.	ITEM	FIGURE AND ITEM NUMBER INDEX STOCK NUMBER	CAGEC	PART NUMBER
86	23	5310-00-732-0558	96906	MS51967-8
86	24	5360-00-842-7463	12603	391775
86	25	5310-00-880-8189	96906	MS51967-11
86	26	5310-00-209-0965	96906	MS53538-47
86	27	5305-00-054-9275	96906	MS51955-40
86	28	2590-01-399-2927	89749	2791929
86	29	5360-01-106-1421	12603	2324549
87	1	5310-01-398-3637	78500	1229-K-817
87	2		89749	2791051
87	3	2530-01-398-5642	89749	2791126
87	4	2530-01-398-5641	89749	906674
87	5	2530-01-398-9956	89749	906673
87	6		89749	742699
87	7	5310-01-398-3638	18500	NL-112-1C
88	1	5310-01-099-0398	14262	1227E1045
88	2	5310-00-393-6182	78500	1229G1021
88	3	5310-01-099-0399	14262	1227Z1040
88	4	3110-00-100-3095	12603	3984
88	5	2530-01-399-2416	78500	A-333-M-3757
88	6	2530-01-398-5585	89749	2791014
88	7	3110-00-151-8615	60038	495AX
88	8	5330-01-398-3754	78500	A-1205-E-1253
88	9	5307-01-399-1910	78500	20-X-2203
88	9	5301-01-399-1974	78500	20-X-2204
88	10	2530-00-693-1029	52304	10709
88	10	5310-00-195-8969	78500	1199J114
88	11	5310-00-161-9964	78500	1199N118
88	11	5310-00-880-2004	96906	MS51983-3
89	1		89749	2385215
89	2	2530-00-842-8471	09386	48523-6
89	3	2530-01-399-1823	89749	2385215
89	4	5310-00-880-2005	96906	MS51983-4
90	1	2530-01-398-5580	89749	111966
90	2	5325-01-110-2752	89749	110598
90	3	5315-00-849-9854	96906	MS24665-498
90	4	5310-01-399-1972	89749	102251
90	5	3110-00-100-3553	60038	26882
90	6	2530-01-398-5576	89749	116764
90	7	2530-01-398-5576	89749	116764
90	8	3110-00-100-0556	60038	26822
90	9		89749	116767
90	10	3110-00-100-0327	60038	552A
90	11	5307-00-639-8537	09386	32309
90	12	5310-00-572-0446	99984	312
90	13	5330-00-359-1256	80201	33853
90	14	3110-00-100-0282	60038	559
91	1		89749	2791108
91	2		89749	2377279
91	3		89749	2378212
91	4	2640-00-699-9433	19207	FLAP INDUSTRIAL, FOR 7.50-15 TIRE

CROSS REFERENCE INDEXES

FIG.	ITEM	FIGURE AND ITEM NUMBER INDEX STOCK NUMBER	CAGEC	PART NUMBER
91	5		89749	2791109
92	1		89749	2377480
92	2		89749	2378212
92	3	2610-00-288-3927	81348	ZZ-I-550/GP3/7.5 0-15/TR150/ONCTR FLAP INDUSTRIAL FOR 7.50-15 TIRE
92	4	2640-00-699-9433	19207	
93	1	2530-01-398-5599	89749	2783233
93	2	5930-00-352-5617	77640	450098
93	3	5999-00-215-4048	77640	029037
93	4	5360-00-253-7229	93568	02000-3007
93	5	5999-00-374-0826	19207	5214325
93	6	5305-01-238-1458	40152	18G-1008
93	7	2590-00-737-3216	77640	453077-A1
93	8		89749	18G1010
93	9		12603	1692979
93	10	2530-01-213-1769	89749	1752863
93	11	5306-00-225-8499	96906	MS90725-34
93	12	5310-00-809-3078	96906	MS27183-11
93	13	5310-00-407-9566	96906	MS35338-45
93	14	5310-00-880-7744	96906	MS51967-5
93	15	5306-00-226-4825	80205	B18218H031C075N
93	16	5310-00-407-9566	96906	MS35338-45
93	17	2530-01-262-4965	89749	2342949
93	18	5325-01-283-4726	76385	Z-742
93	19		89749	2352845
94	1	5310-00-637-1204	77640	026045
94	2		77640	096280-A1
94	3	2530-00-118-5158	77640	475109A1
94	4	2530-01-398-9947	77640	089194-A3
94	5	5330-00-735-1272	77640	034031
94	6	5977-00-578-6495	77640	032156
94	7		77640	402243-A1
94	8	5305-00-237-8028	77640	G228319
94	9	4730-01-398-5597	77640	403813
94	10	5315-01-099-8689	30076	134801
94	11	5365-01-100-5099	30076	199176
95	1	2530-01-399-4202	89749	106165
95	2		98349	L20SV5001A13
95	3		96906	MS35692-53
95	4	2530-00-964-1869	98349	L20VC17
95	5		31033	ES176R
95	6	5315-00-839-5822	96906	MS24665-353
95	7	5310-01-275-7693	12603	104412
95	8		98349	20RT247
95	9	5310-00-732-0560	96906	MS51968-14
95	10		98349	L-20-SV-5000-A-1 3
95	11		96906	MS35692-53
95	12	2530-00-964-1869	98349	L20VC17
95	13		89749	103230

CROSS REFERENCE INDEXES

FIG.	ITEM	FIGURE AND ITEM NUMBER INDEX STOCK NUMBER	CAGEC	PART NUMBER
95	14	4730-01-116-5914	12603	15H15
95	15	5305-00-719-5239	96906	MS90727-116
95	16	5340-01-398-2825	89749	2OMN11
96	1	2530-01-398-9953	77640	HGA12004
96	2	5305-01-399-3795	89749	0212293
96	3	4320-01-261-5069	77640	402803A1
96	4		89749	040111
96	5		89749	402803
96	6	5310-01-099-7905	30076	228495
96	7	5330-01-399-1664	77640	032619
96	9	5330-01-399-1667	77640	099072
96	9	2530-01-099-2382	30076	228491
96	10		77640	HGA014000
96	11	2530-01-265-3780	77640	HGA018001
96	12	2530-01-098-5216	30076	228490
96	13	5365-01-398-4051	77640	HGA127007
96	14	2530-01-398-9950	77640	HGA013008
96	15	2530-01-098-6760	30076	228488
96	16		89749	HGA012010-A3
96	17		89749	HGA012010
96	18	5365-01-398-4059	77640	HGA0140
96	19	3110-00-100-6152	96906	MS19059-2415
96	20	3110-01-109-5516	77640	040113
96	21	5360-01-268-9742	77640	401358
96	22		89749	G453570
96	23	2530-01-124-9373	77640	036147-A1
96	24	5330-01-099-8851	30076	228483
96	25		30076	228482
96	26	2510-01-398-5616	89749	401360-A1-538
96	27		04994	040114
96	28		89749	401360
96	29	3110-00-100-6153	96906	MS19059-2416
96	30	5360-01-398-4060	77640	401412
96	31	5365-01-398-3644	89749	036247
96	32	5330-01-099-8690	04627	309899
96	33	5365-00-806-4105	77640	401233
96	34	5310-01-109-9405	77640	028415
96	35	5330-00-455-2666	77640	032356
96	36	5305-01-271-0371	77640	020206
96	37	4320-01-261-5068	77640	HGA016002
96	38	5330-01-100-5100	77640	032430
96	39	5365-01-100-0202	30076	241673
96	39	5365-01-100-0468	30076	199172
96	39	5365-01-100-0469	30076	199173
96	39	5365-01-100-0470	30076	211890
96	40	5365-01-099-8880	04994	401367
96	41	3120-01-101-1425	60380	JD52328
96	42	3040-01-399-6253	77640	063979
96	43	3120-00-929-8162	77640	400075
96	44	5310-01-103-8628	30076	199175
96	45	5365-01-263-2630	77640	477277

CROSS REFERENCE INDEXES

FIG.	ITEM	FIGURE AND ITEM NUMBER INDEX STOCK NUMBER	CAGEC	PART NUMBER
96	46	3110-01-099-9561	04994	040114
96	47	3040-01-099-4408	04994	089181
96	48	2530-01-099-3045	77640	HGA013003
96	49	5365-01-398-4052	77640	477248-209
97	1	4730-00-051-5209	96906	MS51525A6-8S
97	2	5975-01-256-0927	06383	PLT4H-L30
97	3	4730-01-399-1820	89749	19J12
97	4	5310-00-637-9541	81718	H2525M
97	5	5305-00-068-0511	80204	818218H038C125N
97	6	4730-00-105-2684	40152	40K02
97	7		89749	2799359
97	8	5330-00-359-4054	12603	25K40100
97	9	4720-01-398-5619	89749	2349497
97	10	4730-00-491-9576	96906	MS51525A6
97	11	4820-01-400-2871	89749	2369110
97	12		89749	755051
97	13	4730-00-233-9911	98441	30682-10-10
97	14	4720-01-398-5621	89749	2743380
97	15		24161	26241
97	16	4720-01-398-8337	89749	2744183
97	17		12603	42H20
97	18		89749	763652-11
97	19		01276	2024-12-10
97	20	4730-00-936-5046	63906	12F50XS
97	21	4730-01-408-3410	89749	1629414
97	22		96906	MS51527B12
97	23	4730-00-675-9216	72807	2406-12-8
98	1	2530-01-038-4613	98349	L-24-SV-4001-H-1 1
98	2	5340-01-398-8677	98349	L-24-VC-111
98	3	5310-01-398-3652	98349	L-14-MN-2-X-1
98	4	5340-01-398-7452	98349	L-24-CP-8-X-9
98	5	5305-00-724-6761	96906	MS90725-167
98	6	2530-01-393-1010	89749	2345490
98	7	5310-00-763-8920	96906	MS51967-20
98	8	5310-00-004-5034	26916	004-003005-059
98	9	2530-01-038-1942	12603	180051
98	10	5315-00-013-7214	96906	MS24665-359
98	11	5315-00-200-4545	96906	MS24665-426
99	1	5305-01-399-0138	89749	94G640
99	2	5330-00-080-0001	12603	25K20014
99	3	2940-01-399-2419	89749	135065
99	4		89749	137414
99	5		30781	12501000
99	6		89749	134038
99	7		89749	135069
99	8		89749	134042
99	9	5340-00-027-1633	12603	755855
99	10		89749	137646
99	11		89749	134263
99	12	5315-01-398-5045	89749	660821

CROSS REFERENCE INDEXES

FIG.	ITEM	FIGURE AND ITEM NUMBER INDEX STOCK NUMBER	CAGEC	PART NUMBER
99	13	5305-00-104-2832	12603	18C628
99	14	2530-00-483-4991	62983	922688
99	15	2530-00-034-4192	62983	219238
99	16	5310-01-082-8278	96906	MS9358-18
99	17	5310-00-637-9541	81718	H2525M
99	18		89749	6406
100	1		89749	2799351
101	1		89749	84G3112
101	2	2990-01-398-5604	89749	1636845
101	3	5340-01-398-1774	89749	2397032
101	4	5340-01-398-1772	89749	2352147
101	5	5365-01-398-4053	89749	2387164
101	6	5310-00-584-7889	96906	MS35338-53
101	7	5310-01-407-4962	89749	1308569
101	8		89749	15C16256
101	9	5315-01-398-5047	89749	654722
101	10	5315-01-398-4050	89749	1315444
101	11		89749	2307999
102	1		60810	1023
102	2	5305-00-165-8074	96906	MS51095-420
102	3	5310-00-809-4061	96906	MS27183-15
102	4	5305-00-068-0511	80204	B18218H038C125N
102	5	5340-01-398-2343	89749	2797742
102	6		89749	2356781
102	7	5310-01-398-3671	89749	2797741
102	a	5310-00-225-6993	96906	MS51922-33
102	9	5310-00-087-4652	96906	MS51922-17
102	10	5330-01-398-3675	89749	1791211
103	1		60810	1023-402
103	2		60810	1023-401
103	3		60810	1023-7002
103	4		60810	1023-7001
103	5		60810	CAB-W0062
103	6	5305-00-442-3217	96906	MS24629-66
103	7		60810	1023-302
103	8		60810	1023-301
103	9		60810	1023-304
103	10		60810	1023-354
103	11		60810	1023-354LH
103	12		60810	1023-354RH
103	13		60810	1023-5000
103	13		60810	1023-6000
103	14		60810	1023-5002-3
103	14		60810	1023-6002-3
103	15		60810	1023-5002-3-02
103	15		60810	1023-6002-3-02
103	16		60810	1023-5002-3-03
103	16		60810	1023-6002-3-03
103	17		60810	1023-5002-3-04
103	17		60810	1023-6002-3-04
103	18		60810	1023-5002-3-

CROSS REFERENCE INDEXES

FIG.	ITEM	FIGURE AND ITEM NUMBER INDEX STOCK NUMBER	CAGEC	PART NUMBER
103	18		60810	1023-6002-3-
103	19		60810	1023-504
103	19		60810	1023-604
103	20		60810	1023-A5001
103	20		60810	1023-A6001
103	21		60810	1023-A502
103	21		60810	1023-A602
103	22		60810	DHB/C
104	1		89749	2799643
104	2	5310-00-082-1679	96906	MS35690-627
104	3	5310-00-637-9541	81718	H2525M
104	4	5315-00-957-2399	96906	MS520392-5C35
104	5		89749	1619225
104	6	5310-00-809-3078	96906	MS27183-11
104	7	5315-00-842-3044	96906	MS24665-283
104	8	5365-01-398-3651	89749	1303388
104	9	5310-00-080-6004	96906	MS27183-14
104	10	5305-00-269-3240	80204	B1821BH038F150N
104	11	5340-00-285-1360	12603	2J6208
104	12	5310-00-975-2075	96906	MS35691-21
104	13	5340-01-398-4056	89749	1308823
104	14	2510-01-408-1510	89749	2365279
104	15	5355-00-765-5688	12603	653785
104	16	5360-00-525-2950	12603	604396
104	17	5310-00-407-9566	96906	MS35338-45
104	18	5310-00-880-7744	96906	MS51967-5
104	19		89749	2351182
104	20	5306-00-226-4825	80205	81821BH031C075N
104	21	5305-01-325-8387	96906	MS90725-64
104	22	5306-00-225-8499	96906	MS90725-34
104	23		89749	2799644
104	23		89749	2799645
104	24		96906	MS20392-4C59
104	25	5365-01-398-3647	89749	1303421
104	26	5310-01-113-4047	11083	3K6060
104	27	5310-00-934-9751	96906	MS35650-302
104	28	5310-00-596-7691	96906	MS35335-32
104	29	5340-01-398-1775	89749	669042
104	30	5340-01-398-5216	89749	707530
104	31	5310-00-014-5850	96906	MS27183-42
104	32		89749	24G1008
104	33		89749	1795699
104	34		89749	84G3112
104	35		89749	2348240
104	36	5310-00-809-3078	96906	MS27183-11
104	37		89749	1624130
104	38		89749	1624133
104	39		89749	1624125
104	40	3040-01-399-7355	89749	658336
104	41	5305-00-723-9387	96906	MS51963-63
104	42		89749	1624126

CROSS REFERENCE INDEXES

FIG.	ITEM	FIGURE AND ITEM NUMBER INDEX STOCK NUMBER	CAGEC	PART NUMBER
105	1		89749	2348203
105	2		89749	1669458
105	3		89749	84G3112
105	4		96906	MS20392-4C59
105	5		89749	2348211
105	6	2530-01-399-1405	89749	2345212
105	7	5310-00-809-3078	96906	MS27183-11
105	8	2510-01-399-4203	89749	2352855
105	9	5310-00-080-6004	96906	MS27183-14
105	10	5305-00-269-3211	30076	15529
105	11	5310-00-732-0558	96906	MS51967-8
105	12	5310-00-637-9541	81718	H2525M
105	13	5330-01-398-3758	89749	4319102
105	14	5306-00-226-4831	80204	818218H031C150N
105	15		89749	2800205
105	16	5365-01-398-3648	89749	2803003
105	17	5310-00-407-9566	96906	MS35338-45
105	18	5310-00-880-7744	96906	MS51967-5
105	19	2540-01-398-5622	89749	1618981
105	20	5306-00-225-8499	96906	MS90725-34
105	21	5315-00-842-3044	96906	MS24665-283
105	22	5310-00-809-3078	96906	MS27183-11
106	1		89749	3792967
106	2		89749	2796366
106	3		89749	2796376
106	4		89749	2797791
106	5		89749	2796377
106	6		89749	2797792
106	7		89749	2796365
106	8		89749	2796367
106	9		89749	2796368
106	10		89749	2796364
106	11		89749	2796363
107	1		89749	2797798
107	2		89749	2797797
107	3		89749	2797793
107	4		89749	2797795
107	5		89749	2797794
107	6		89749	2797796
107	7		89749	2796379
107	8		89749	2797799
107	9		89749	2796375
107	10		89749	2796378
107	11		89749	2796373
107	12		89749	2796369
107	13		89749	2796370
107	14		89749	2797053
107	15		89749	2797164
107	16		89749	2796372
107	17		89749	2796371
107	18		89749	2796374

CROSS REFERENCE INDEXES

FIG.	ITEM	FIGURE AND ITEM NUMBER INDEX STOCK NUMBER	CAGEC	PART NUMBER
107	19		89749	2797054
107	20		89749	2797055
108	1		89749	2386240
108	2	2540-01-314-7836	12603	2386249
108	3		89749	908454
108	4		89749	995223
108	5	5305-00-984-5676	96906	MS35206-296
108	6	5305-00-269-3211	30076	15529
108	7	5310-01-398-2340	89749	27E6
108	8	5310-00-458-2382	12603	8506
108	9	3120-01-281-7103	89749	995227
108	10	5306-00-226-4825	80205	B1821BH031C075N
108	11	5310-00-880-7744	96906	MS51967-5
108	12	5310-00-407-9566	96906	MS35338-45
109	1	2540-01-184-4705	12603	995190
109	2		89749	911092
109	3	5340-01-276-7541	89749	995305
109	4	5310-00-809-3078	96906	MS27183-11
109	5	5305-00-984-5676	96906	MS35206-296
109	6	5305-00-988-1725	96906	MS35206-281
109	7		89749	908455
109	8	2540-01-399-2930	89749	995286
109	9		12603	84G3108
109	10	5340-01-398-2828	89749	995287
110	1		60810	W0048
110	2		60810	W0049
110	3		60810	W0014
110	4		60810	W0039
110	5		60810	W0047
110	6		60810	W0040
110	7		60810	W0022
110	8		60810	W0021
110	9		60810	W0043
110	10		60810	W0038
110	11		60810	W0037
110	12		60810	W0060
110	13		60810	W0035
110	14		60810	W0046
110	15		60810	W0036
110	16		60810	W0023
110	17		60810	W0020
110	18	2540-01-408-1569	60810	W0005
111	1		60810	W0029
111	2		60810	W0044
111	3	2540-01-408-1568	60810	W0008
112	1	2540-01-408-1568	60810	W0008
112	2		60810	W0044
112	3		60810	W0028-S
113	1		60810	DFF/12V
113	2	5305-00-003-9255	96906	MS51851-108
113	3		60810	HEAT-0061

CROSS REFERENCE INDEXES

FIG.	ITEM	FIGURE AND ITEM NUMBER INDEX STOCK NUMBER	CAGEC	PART NUMBER
114	1	4730-01-340-1680	72423	2071-099
114	2	4820-00-236-9473	12603	552433
114	3		72588	30010H
114	4	4730-01-399-4206	89749	666842
114	5		89749	889269-30
114	6	4730-01-398-5656	39428	91355K86
114	7	4730-01-312-1276	12603	773043
114	8		60810	H-368-12V-A
114	9		89749	889269-48
115	1	9905-01-406-2645	89749	2803443
115	2	9905-01-399-8276	89749	2804393
115	3	9905-01-408-0975	89749	2778077
115	4	9905-01-399-8274	89749	1797042B
115	5	9905-01-399-9401	89749	17970438
115	6	9905-01-399-9407	89749	2360158
115	7	9905-01-399-9405	89749	2360157
115	8	9905-01-399-9404	89749	2803463
115	9		89749	2387649
115	10	9905-01-399-9409	89749	2803462
115	11	9905-01-408-0978	53203	130585
115	12	7690-01-398-8123	53203	130497
115	13	9905-01-399-8277	89749	2778076
115	14	5305-00-253-5618	96906	MS21318-27
115	15	9905-01-399-8278	89749	2777255
115	16	7690-01-398-8126	53203	130492
116	1	5315-01-398-4047	89749	2798864
116	2	4730-00-050-4208	96906	MS15003-1
116	3	5305-00-068-0510	80204	818218H038C100N
116	4	5310-00-637-9541	81718	H2525M
116	5	5340-01-398-1771	89749	2798865
117	1	5330-00-167-8085	12603	762746
117	2	2530-01-399-0487	13829	P330B196*BIAB17- 65***AB07-1
117	3	5310-00-003-4094	26916	004-003005-057
117	4	5305-00-071-2069	80204	B1821BH050C150N
118	1		13829	391-2883-058
118	2		13829	324 5129 203
118	3		13829	391 2885 065
118	4		13829	391 2185 056
118	5	3040-01-399-5516	13829	324 2917 430
118	6	3040-01-297-0275	13829	324 1133 001
118	7		13829	324 7823 269
118	8	3020-01-297-0029	13829	324 2807 000
118	9		13829	324 3100 100
118	10	5310-01-280-5562	13829	391-1451-016
118	11	5310-01-254-2574	13829	3913784028
118	12	5307-01-399-2620	13829	391 1425 008
118	13		13829	391-2884-050
118	14	5315-01-069-0603	13829	3912082032
118	15		13829	324 8107 100
118	16		13829	324 8117 100

CROSS REFERENCE INDEXES

FIG.	ITEM	FIGURE AND ITEM NUMBER INDEX STOCK NUMBER	CAGEC	PART NUMBER
118	17	5305-01-286-3615	56565	391 1432 004
118	18	9905-01-301-4627	13829	391-2181-999
119	1	4820-01-109-3287	OE9NO	V46SD-102-A-25
119	2	5305-00-071-2081	80204	B1821BH050C450N
119	3	5310-00-003-4094	26916	004-003005-057
120	1	5310-01-398-8678	64294	A245X019
120	2	5310-01-398-3656	64294	A418X006
120	3	5310-01-407-4741	64294	A249X005
120	4	5305-01-399-6911	64294	A234X024
120	5	4820-01-399-7357	64294	514X896
120	6		02892	A395X15
120	7	5360-00-922-7012	02892	A501X352
120	8	4820-00-089-2034	97907	9030294
120	9		02892	A395X12
120	10	4810-01-312-5307	12603	980836
120	11	5360-00-304-8972	02892	A501X638
120	12	4810-01-398-9948	64294	513X163
120	13	5330-01-399-1666	64294	A970X011
120	14	4810-01-398-8341	64294	A971X011
120	15	5330-01-399-1662	64294	A395X021
120	16	4730-01-398-5598	64294	514X906
120	17	4730-01-398-9949	64294	A972X007
120	18	5330-00-064-7796	12603	91F110
120	19	5340-01-398-2827	64294	A972X010
120	20	5305-01-399-3103	64294	A386X7
120	21	4320-00-472-9092	64294	A475X035
120	22	4820-01-398-5620	64294	514X897
120	23	4810-01-312-5308	12603	980840
120	24	5330-01-399-1668	64294	A970X010
120	25	5365-01-399-5008	64294	A971X010
120	26		64294	535X420
121	1	5340-01-398-2831	64294	521X152
121	2	5305-01-399-4586	64294	A103X003
121	3	5310-01-408-5319	64294	A252X009
121	4		02892	A1055X2
121	5	5330-01-399-1663	64294	521X151
121	6		02892	A1054X2
121	7		64294	512X642K
121	8		64294	516X92
121	9	5360-00-420-2123	02892	A501X301
121	10	3805-00-115-0514	02892	513X42
121	11		64294	512X642
121	12	4820-00-300-7156	OE9NO	416X84
121	13	5360-01-038-4665	02892	A501X597
121	14	5330-00-820-2691	02892	A395X13
121	15		02892	514X415
121	16		02892	A404X40
121	17	5330-01-399-1661	64294	521X1346
121	18	5340-01-398-2833	64294	M10X61
121	19	5365-01-407-4742	64294	560X106A
121	20		64294	512X533K2

CROSS REFERENCE INDEXES

FIG.	ITEM	FIGURE AND ITEM NUMBER INDEX STOCK NUMBER	CAGEC	PART NUMBER
121	21		02892	514X415
121	22	5330-00-820-2691	02892	A395X13
121	23	4820-00-300-7156	0E9NO	416X84
121	24	5360-00-420-2123	02892	A501X301
121	25	5360-01-038-4665	02892	A501X597
121	26	3805-00-115-0514	02892	513X42
121	27		64294	512X533
121	28		64294	516X92
122	1	4820-01-070-2508	62983	SP2698
122	2	5365-01-103-7116	12603	898994
122	3		62983	306069
122	4		62983	271724
122	5		88044	AN6227-11
122	6		62983	259871
122	7		62983	274839
122	8	5365-01-398-3662	62983	319265
122	9		62983	319266
122	10	5365-01-398-3645	62983	308730
122	11		62983	311650
122	12		62983	294731
122	13		62983	306070
122	14	5365-01-103-5457	12603	898993
122	15	5310-00-732-0558	96906	MS51967-8
122	16	5310-00-637-9541	81718	H2525M
122	17	5305-00-269-3217	96906	MS90725-67
123	1	5305-00-269-3217	96906	MS90725-67
123	2	5310-00-637-9541	81718	H2525M
123	3	4820-01-406-3520	8Z296	2FAXP7026-001
124	1	3930-00-886-2526	62983	CM11N01J20DDL21
124	2	5305-01-023-6251	12603	1C688J
124	3	4820-01-406-8737	62983	CM11N01J20D-21
124	4	4820-00-960-9331	62983	CM11N01D120
124	5	5310-00-732-0558	96906	MS51967-8
125	1	5365-00-674-6831	96906	MS51840-26
125	2		62983	154129
125	3	5360-00-918-1920	62983	259871
125	4	4820-00-034-4188	62983	232799
125	5		62983	154014
125	6	5365-00-182-6713	62983	307198
125	7		62983	237736
125	8		62983	223489
125	9		62983	226161
125	10		62983	223493
125	12	5360-00-953-5205	62983	223388
125	13		96906	MS28715-111
125	14		62983	271722
125	15	2530-00-087-0327	62983	222640
125	16	2530-00-087-0369	62983	284155
125	17	5340-00-889-5209	62983	284154
125	19		62983	187000
125	20		62983	154010

CROSS REFERENCE INDEXES

FIG.	ITEM	FIGURE AND ITEM NUMBER INDEX STOCK NUMBER	CAGEC	PART NUMBER
125	21	5360-00-960-9326	62983	246632
125	22	5310-00-867-1465	62983	233088
126	1		62983	154014
126	2	3110-01-406-3296	89749	10J20
126	3	5360-00-953-5205	62983	223388
126	4		96906	MS28775-111
126	5		62983	271722
126	6	2530-00-087-0327	62983	222640
126	7	2530-00-087-0369	62983	284155
126	8	5340-00-889-5209	62983	284154
126	9	5305-00-471-3909	62983	282027
126	10		62983	187000
126	11		62983	154010
126	12	5360-00-960-9326	62983	246632
126	13	5310-00-867-1465	62983	233088
126	14		62983	154129
127	1	5305-00-269-3219	93334	179850
127	2	5940-01-398-6917	62389	098168
127	3	5310-01-113-4047	89749	5906
127	4	4820-01-400-2882	65099	CP10172-14-12-34
128	1	3040-01-398-5618	89749	2774637
128	2	5355-01-190-1747	12603	2314196
128	3	5315-01-398-4048	89749	1316082
128	4	5315-00-018-7988	96906	MS24665-493
128	5	3040-01-398-5632	89749	2774638
128	6	5365-01-407-6501	89749	652456
128	7	5315-00-839-5821	96906	MS24665-351
128	8	5315-00-070-3027	96906	MS20392-7C41
128	9	5340-00-978-8848	40152	2J8300
128	10	5310-00-732-0560	96906	MS51968-14
128	11	3040-01-399-2422	89749	1698004
128	12	5365-01-408-4078	89749	626475
129	1	5315-00-966-4924	12603	663350
129	2	3040-01-398-5601	89749	2774643
129	2	3040-01-398-5602	89749	2774644
129	3	5355-01-190-1747	12603	2314196
129	4	5315-00-842-3044	96906	MS24665-283
129	5	5310-00-833-3340	24446	N402P13C6
129	6	5310-00-732-0558	96906	MS51967-8
129	7	5310-00-637-9541	81718	H2525M
129	8	5305-00-071-2505	80204	81821BH025C088N
129	9	5365-01-398-3646	89749	1303798
129	9	5365-01-407-6505	89749	2388181
129	10	3930-00-195-0224	12603	328614
129	11	5365-00-402-9978	12603	732736
129	12	5315-01-398-4049	89749	1300641
130	1	5310-00-764-6609	96906	MS51971-7
130	2	5340-01-398-9626	89749	2782365
130	3	3120-01-360-7037	60380	17SF28-TT
130	4	5315-01-398-4054	89749	2796868
130	5	4730-00-050-4208	96906	MS15003-1

CROSS REFERENCE INDEXES

FIG.	ITEM	FIGURE AND ITEM NUMBER INDEX STOCK NUMBER	CAGEC	PART NUMBER
130	6	5306-00-226-4825	80204	B18218H031C075N
130	7	5310-00-407-9566	96906	MS35338-45
130	8	5340-01-398-1777	89749	2796968
130	9	5305-00-724-7224	80204	B18218H063C250N
130	10	5315-01-400-2145	89749	1722561
131	1	3040-01-398-5617	89749	2799637
131	2	5310-00-886-2862	12603	329561
131	3	5305-00-269-3238	80204	B18218H038F125N
131	4	5310-00-637-9541	81718	H2525M
131	5	3930-00-886-2889	12603	329560
131	6	5365-01-398-5210	89749	1677971
131	7	3120-01-399-7736	89749	1683147
131	8		12603	394997
131	9	5360-00-226-1925	12603	390503
131	10	5365-01-407-6500	89749	1657308
131	11	3040-00-886-2795	12603	1715668
131	12		40152	533909
131	13		88044	AN6230822
131	14	5365-01-398-4055	89749	1319247
131	15		89749	2799815
131	16		12603	25K40116
131	17		89749	2796910
131	18		89749	1305968
131	19	5315-00-846-0126	88044	AN380-8-12
131	20	5310-00-122-7102	96906	MS35692-101
131	21	2530-01-399-2418	89749	329559
131	22		40152	2523429
131	23		12603	1657088
131	24	5305-00-724-5813	96906	MS51964-66
131	25	4730-00-857-0960	12603	662634
132	1		62389	13615
132	2	5310-01-398-3653	89749	35E-20
132	3		62389	051399
132	4		8X678	304-70-31310
132	5		8X678	304-70-31320
132	6		8X678	3EC-71-A1410
132	7	5365-01-407-3855	62389	17699
132	8	3120-01-125-1958	59276	10190
132	9		62389	098611
132	10	5340-01-399-1246	62389	43208-32.25
132	11	5340-01-312-2501	59276	016207
132	12	5305-00-071-2069	66195	22541R1
132	13	5340-01-400-1844	62389	098613
132	14		89749	2798455
132	15	3930-01-399-3959	62389	11410
132	16	5365-01-351-9414	60764	661866
132	17	5305-00-071-2070	80204	B1821BH050C175N
132	18	5340-01-400-1847	62389	098612
132	19	3120-01-406-6629	62389	099192
132	20	5310-00-891-3430	96906	MS35691-85
132	21	5310-00-060-9435	96906	MS35338-55

CROSS REFERENCE INDEXES

FIG.	ITEM	FIGURE AND ITEM NUMBER INDEX STOCK NUMBER	CAGEC	PART NUMBER
132	22		62389	014696
133	1	5315-01-398-3658	OCUJ4	CP-265
133	2	3040-01-398-5629	59276	098199
133	3		62389	44814
133	4	5315-01-398-2337	62389	A48188
133	5		62389	44816
133	6	3040-01-398-5638	59276	073809
134	1		96906	MS16624-237
134	2		02697	940-9
134	3		62389	A47170
134	4		02697	2-228N674-70
134	5		02697	8-228N300-90
134	6	5330-01-352-6733	60764	661363
134	7		02697	18701000-3128
134	8	5365-01-398-3649	62389	047154
134	9	3040-01-353-7540	60764	661390
134	10		02697	18702125-3758
134	11		12603	86D-12
134	12		62389	47168
134	13		62389	048625-16.50
135	1		96906	MS16624-187
135	2		02697	940-9
135	3		62389	A47150
135	4		02697	2-224 N674-70
135	5		02697	8-224 N300-90
135	6	5330-01-352-6732	60764	661185
135	7		02697	18701000-3128
135	8	5365-01-351-9471	59276	047157-4.25
135	9	3040-01-353-7539	60764	661248
135	10		02697	18701625-3128
135	11		12603	86D-12
135	12		62389	046997-29.81-0
135	13		62389	048352-30.50
136	1		62389	051383.1
136	2	5315-01-352-2816	60764	663402
136	3	5315-00-842-3044	96906	MS24665-283
136	4	5340-01-353-9370	59276	849574
136	5	3020-01-398-9954	62389	049577-69P
136	6	5310-00-763-8901	96906	MS51968-23
136	7	5310-01-398-4061	62389	49041
136	8	5315-00-849-9851	96906	MS24665-292
136	9	5340-01-398-2338	62389	053131LH
136	9	5340-01-398-2339	62389	053131RH
136	10	5310-00-637-9541	81718	H2525M
136	11	5305-00-269-3211	30076	15529
136	12	5305-01-399-3104	89749	356820
136	13	5310-00-834-8732	96906	MS35691-33
136	14	5365-01-071-9006	79136	5160-98
136	15	5310-00-261-7423	96906	MS35333-83
136	16	3020-01-398-5639	62389	098640
136	17		62389	099177.4

CROSS REFERENCE INDEXES

FIG.	ITEM	FIGURE AND ITEM NUMBER INDEX STOCK NUMBER	CAGEC	PART NUMBER
136	18	5305-01-399-3106	89749	35G824
136	19	5315-01-398-6359	62389	098641.2
136	20	3020-01-396-7805	62389	098634
136	21	3110-01-399-6968	62389	070782
136	22		62389	8098635
136	23	5365-00-260-4875	96906	MS16625-1354
136	24	3020-01-398-5626	62389	099179
136	25	5365-01-398-4057	62389	078541
136	26	5305-01-325-8387	96906	MS90725-64
136	27	5310-00-579-0079	96906	MS3533J-37
136	28	5340-01-398-2829	62389	053134
136	29	5365-01-398-3660	62389	098633
136	30		62389	053125.1
136	31	3020-01-398-9952	62389	049577-49P
136	32	5305-01-399-3105	62389	064530-1216
136	33	5305-00-068-0511	80204	B18218H038C125N
136	34	3020-01-398-9951	62389	098983
136	35	5315-01-398-3757	62389	098981
136	36	5365-00-180-4836	79136	5160-193
136	37		8X678	304-70-31310
136	38		8X678	304-70-31320
136	39		62389	078525
136	40	3120-01-217-0861	60380	20SF32TT
136	41	5315-01-398-3659	89749	2F1224
137	1	3040-01-398-8349	62389	096195.5
137	2		62389	050561.5
137	3		30781	D-2750
137	4		02697	25002750-375BS-4 700
137	5		62389	077796-8.77
137	6	4810-01-408-0141	62389	098607
137	7		02697	2-151N552-90
137	8		02697	25002750-375-470 O-BU
137	9		55752	W2-3250-500
137	10		62389	050562.74.88
137	11		79136	N5001-68
137	12		62389	098975
137	13		96948	2206C1
137	14		02697	2-015N674-70
138	1	3040-01-408-0143	62389	050590.2
138	2		62389	050591.2
138	3		62389	435240.53
138	4		02697	25004000-375BS-4 700
138	5		55752	W2-4250-1000
138	6	4820-01-399-1817	62389	050593
138	7		02697	8-157
138	8		02697	2-157N109-7
138	9		02697	UP25004250-375-4 700-BU

CROSS REFERENCE INDEXES

FIG.	ITEM	FIGURE AND ITEM NUMBER INDEX STOCK NUMBER	CAGEC	PART NUMBER
138	10		55752	W2-4750-1000
138	11		62389	050592.2
138	12		79136	N5001-68
138	13		62389	098975
138	14		96948	2206C1
138	15		02697	2-015N674-70
139	1	5310-00-637-9541	81718	H2525M
139	2	5305-00-068-0511	80204	B1821BH038C125N
139	3	4710-01-398-8350	89749	2800831
139	4	4720-01-407-9237	89749	2361305
139	5		89749	11K10
139	6	4720-01-398-8346	89749	2802144
139	7		89749	12K6
139	8	4730-00-930-5392	30780	16F5BX-S
139	9	4730-00-840-7236	96906	MS51527A16
139	10	4730-00-542-5911	96906	MS51532B10
139	11	4730-01-408-3413	89749	1727796
139	12	4730-01-201-2085	81646	6320
139	13		89749	763652-11
139	14	4710-01-399-0863	89749	2802145
139	15	5975-01-398-5891	89749	1736910
139	16		89749	763652-12
139	17	4710-01-398-8339	89749	2799360
139	18	5305-00-071-2055	80204	B1821BH044C150N
139	19	5310-00-209-0965	96906	M535338-47
139	20	4730-01-313-1661	12603	19J20
139	21	5330-00-359-4050	12603	25K40116
139	22	4730-01-313-5422	12603	42H44
139	23	4720-01-398-5603	89749	2797471
139	24		89749	2799359
139	25	5305-00-071-2069	66195	22541R1
139	26	5310-00-584-5272	14351	X296
139	27	4730-01-399-1818	89749	19J32
139	28	5330-01-398-3664	89749	25K40208
139	29	4720-01-407-2935	89749	1302824
139	30	4710-01-399-0860	89749	2801885
139	31	4730-01-398-4534	89749	19J16
139	32	5330-00-013-7784	12603	25K40110
140	1	4730-00-822-5609	96906	MS51527A8
140	2	5340-01-398-2336	66295	EZT96
140	3	5340-01-398-9627	89749	1737521
140	4	4710-01-070-3505	12603	1685859
140	5	4730-00-812-2434	96906	MS51521A8
140	6	4730-01-408-3415	89749	1302762
140	7	5310-00-761-6882	96906	MS51967-2
140	8	5310-00-582-5965	96906	MS35338-44
140	9	4710-01-070-0661	12603	1685874
140	10		89749	755056
140	11		89749	672942
140	12	4710-01-070-0441	12603	2347613
140	13		89749	731794

CROSS REFERENCE INDEXES

FIGURE AND ITEM NUMBER INDEX				
FIG.	ITEM	STOCK NUMBER	CAGEC	PART NUMBER
140	14	4710-01-070-0662	12603	1781056
140	15	4710-01-070-5263	12603	1781057
140	16	4710-01-070-0660	12603	1685863
140	17	5305-00-068-0509	80204	818218H025C125N
140	19	4720-01-070-4289	12603	1311193
140	19	5340-01-313-4011	12603	605793
140	20	4730-01-408-3409	89749	763078
140	21		89749	2793279
140	22		89749	89F6
140	23	4730-00-848-8402	30780	8-1/2AEOG-S
140	24	4730-01-156-4835	56161	10503869
140	25	4710-01-070-5262	12603	1685861
141	1	4720-01-398-8343	62389	087636-38.00
141	2		62389	855-060606F
141	3		62389	044418-21.50
141	4	4720-01-398-5630	62389	044418-37.00
141	5	4730-01-312-9234	59276	854-06-06-06
141	6		62389	067366
141	7	5330-01-359-4324	02697	2-009N674-70
141	8		62389	069137
141	9		62389	818-06
141	10		62389	853-0606F
141	11		62389	044418-14.00
141	12	4720-01-398-5613	62389	078178-13.25
141	13	4730-01-398-5644	62389	833-0606F
141	14	4730-01-398-4535	62389	864-060606F
141	15	4720-01-398-5640	62389	044418-22.00
141	16		62389	078178-19.00
142	1	4730-00-674-6832	12603	17K7
142	2	4720-00-241-4435	24161	26241
142	3	4730-01-139-1585	96906	MS51521A10
142	4	4730-01-399-1815	89749	1617299
142	5	4730-01-156-4835	46717	AC-1-310
142	6	4710-01-398-8345	89749	1736798
142	7		89749	1736949
142	8	5340-01-398-3657	89749	682037
142	9	5306-00-226-4828	80204	818218H031C113N
142	10	5310-00-407-9566	96906	MS35338-45
142	11	5310-00-723-2737	96906	MS35690-524
142	12	4710-01-070-3101	12603	1736797
142	13	4710-01-070-5865	12603	1736796
142	14	4710-01-398-5633	89749	1736799
142	15		12603	672493
143	1	2520-01-400-5982	89749	2799902
143	2	5310-00-767-0445	96906	MS51971-2
143	3	5310-00-407-9566	96906	MS35338-45
143	4		89749	27E5
143	5	4330-01-399-5518	08832	RT-1K10-F20-N-N-Y2
143	6	5360-01-398-3666	89749	2797757
143	7	4730-01-400-1139	60827	SS-250-3

CROSS REFERENCE INDEXES

FIGURE AND ITEM NUMBER INDEX
STOCK NUMBER

FIG.	ITEM	STOCK NUMBER	CAGEC	PART NUMBER
143	8	5330-01-398-3661	89749	2797469
143	9		89749	2799616
144	1	7690-01-398-8125	08832	LF-683
144	2	2940-01-399-0867	08832	A-LFT-1062
144	3	5305-01-399-6527	08832	LFT-782
144	4	5340-01-398-3759	08832	LFT-757
144	5		08832	LFT-908
144	6	5365-01-398-3667	08832	LFT-837
144	7	4820-01-364-6119	08832	A-LFT-616
144	8	5360-01-339-8835	08832	LFT-651
144	9	5305-01-399-6526	08832	01-1026
144	10		08832	LFT-1026
144	11		08832	LF-1205
144	12	4730-01-232-8756	08832	LF-1997
144	13		08832	LFT-642
144	14	4730-01-198-5790	08832	A-LFT-414
144	15	4820-01-222-0212	08832	A-LFT-158Q-1
144	16	6685-01-110-3601	08832	LFT-134-2
145	1	4730-01-398-5615	62389	850-1010F
145	2	4720-01-398-4685	62389	060635-74.00
145	3	4710-01-398-5612	62389	099372-68.92
145	4	4710-01-398-5643	62389	099371-68.92
145	5		62389	051248
145	6	4730-01-398-5634	62389	832-1010F
145	7	4720-01-398-4684	62389	060635-87.50
145	8	4710-01-398-5611	62389	094887-64.63
145	8	4710-01-398-5627	62389	094888-64.63
145	9	5340-01-398-6550	62389	094873
145	10	5310-00-984-3806	96906	MS51922-9
145	11	5340-01-398-6553	53790	2095/95/PP
145	12	5340-01-327-0449	53790	GD-DS2
145	13	5306-00-226-4833	80204	81821BH031C200N
145	14	4720-01-398-5628	62389	098167-88.50
145	15	4730-01-398-5644	62389	833-0606F
145	16	4730-01-398-5637	62389	820-06
145	17	4730-01-398-5636	62389	837-1010F
145	18	4720-01-398-5610	62389	098166-22.50
145	19	2530-01-398-9957	65099	CP332-B-0-4-12-2 8-4
145	20	4710-01-398-5614	62389	099196
145	21	4720-01-398-5631	62389	098166-12.50
145	22	4730-01-398-5609	62389	852-1010F
145	23	4730-01-406-1908	62389	850-1214
146	1	2910-00-400-6861	18265	RBX00-2252
146	2	4730-00-921-3623	96906	MS51953-1
146	3	4730-00-574-8807	30327	129-8-02X24

By Order of the Secretary of the Army:

GORDON R. SULLIVAN
General, United States Army
Chief of Staff

Official:

MILTON H. HAMILTON
Administrative Assistant to the
Secretary of the Army
08133

Distribution:

To be distributed IAW DA FORM 12-25-E (Block number 6237) MAINTENANCE requirements for TMIO0-3930-668-24P.

* U.S. GOVERNMENT PRINTING OFFICE: 1995- 646-018/2046

THE METRIC SYSTEM AND EQUIVALENTS

LINEAR MEASURE

1 Centimeter = 10 Millimeters = 0.01 Meters = 0.3937 Inches
 1 Meter = 100 Centimeters = 1000 Millimeters = 39.37 Inches
 1 kilometer = 1000 Meters = 0.621 Miles

WEIGHTS

1 Gram = 0.001 Kilograms = 1000 Milligrams = 0.035 Ounces
 1 Kilogram = 1000 Grams = 2.2 Lb.
 1 Metric Ton = 1000 Kilograms = 1 Megagram = 1.1 Short Tons

LIQUID MEASURE

1 Milliliter = 0.001 Liters = 0.0338 Fluid Ounces
 1 Liter = 1000 Milliliters 33.82 Fluid Ounces

SQUARE MEASURE

1 Sq. Centimeter = 100 Sq. Millimeters = 0.155 Sq. Inches
 1 Sq. Meter = 10,000 Sq. Centimeters = 10.76 Sq. Feet
 1 Sq. Kilometer = 1,000,000 Sq. Meters = 0.386 Sq. Miles

CUBIC MEASURE

1 Cu. Centimeter = 1000 Cu. Millimeters = 0.06 Cu. Inches
 1 Cu. Meter = 1,000,000 Cu. Centimeters = 35.31 Cu. Feet

TEMPERATURE

$5/9 (^{\circ}\text{F} - 32) = ^{\circ}\text{C}$
 212° Fahrenheit is equivalent to 100° Celsius
 90° Fahrenheit is equivalent to 32.2° Celsius
 32° Fahrenheit is equivalent to 0° Celsius
 $9/5 (^{\circ}\text{C} + 32) = ^{\circ}\text{F}$

APPROXIMATE CONVERSION FACTORS

TO CHANGE	TO	MULTIPLY BY
Inches.....	Centimeters.....	2.540
Feet.....	Meters.....	0.305
Yards.....	Meters.....	0.914
Miles.....	Kilometers.....	1.609
Square Inches.....	Square Centimeters.....	6.451
Square Feet.....	Square Meters.....	0.093
Square Yards.....	Square Kilometers.....	0.836
Square Miles.....	Square Hectometers.....	2.590
Acres.....	Cubic Meters.....	0.405
Cubic Feet.....	Cubic Meters.....	0.028
Cubic Yards.....	Milliliters.....	0.765
Fluid Ounces.....	Liters.....	29.573
Pints.....	Liters.....	0.473
Quarts.....	Liters.....	0.946
Gallons.....	Grams.....	3.785
Ounces.....	Kilograms.....	28.349
Pounds.....	Metric Tons.....	0.454
Short Tons.....	Newton-Meters.....	0.907
Pound-Feet.....	Kilopascals.....	1.356
Pounds per Square Inch.....	Kilometers per Liter.....	6.895
Miles per Gallon.....	Kilometers per Hour.....	0.425
Miles per Hour.....		1.609

TO CHANGE	TO	MULTIPLY BY
Centimeters.....	Inches.....	0.394
Meters.....	Feet.....	3.280
Meters.....	Yards.....	1.094
Kilometers.....	Miles.....	0.621
Square Centimeters.....	Square Inches.....	0.155
Square Meters.....	Square Feet.....	10.764
Square Meters.....	Square Yards.....	1.196
Square Kilometers.....	Square Miles.....	0.386
Square Hectometers.....	Acres.....	2.471
Cubic Meters.....	Cubic Feet.....	35.315
Cubic Meters.....	Cubic Yards.....	1.308
Milliliters.....	Fluid Ounces.....	0.034
Liters.....	Pints.....	2.113
Liters.....	Quarts.....	1.057
Liters.....	Gallons.....	0.264
Grams.....	Ounces.....	0.035
Kilograms.....	Pounds.....	2.205
Metric Tons.....	Short Tons.....	1.102
Newton-Meters.....	Pound-Feet.....	0.738
Kilopascals.....	Pounds per Square Inch.....	0.145
Kilometers per Liter.....	Miles per Gallon.....	2.354
Kilometers per Hour.....	Miles per Hour.....	0.621

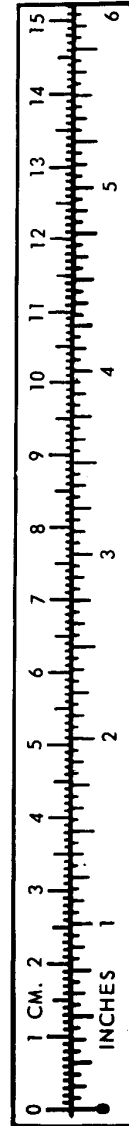

TA089991

RECOMMENDED CHANGES TO EQUIPMENT TECHNICAL PUBLICATIONS



THEN . . . JOT DOWN THE DOPE ABOUT IT ON THIS FORM, CAREFULLY TEAR IT OUT, FOLD IT AND DROP IT IN THE MAIL!

SOMETHING WRONG WITH THIS PUBLICATION?

FROM: (PRINT YOUR UNIT'S COMPLETE ADDRESS)

DATE SENT

PUBLICATION NUMBER PUBLICATION DATE PUBLICATION TITLE

BE EXACT . . . PIN-POINT WHERE IT IS				IN THIS SPACE TELL WHAT IS WRONG AND WHAT SHOULD BE DONE ABOUT IT:
PAGE NO.	PARA-GRAPH	FIGURE NO.	TABLE NO.	

TEAR ALONG PERFORATED LINE

PRINTED NAME, GRADE OR TITLE, AND TELEPHONE NUMBER

SIGN HERE:

DA FORM 2028-2 JUL 78

PREVIOUS EDITIONS ARE OBSOLETE.

P.S.—IF YOUR OUTFIT WANTS TO KNOW ABOUT YOUR RECOMMENDATION MAKE A CARBON COPY OF THIS AND GIVE IT TO YOUR HEADQUARTERS.

PIN: 093686-000